The net paid circulation of THE DAILY TRIBUNE exceeds 500,000 This is BY FAR the Largest Morning Circulation in America

Chicago Daily Tribune.

THE WORLD'S GREATEST NEWSPAPER

FINAL EDITION

VOLUME LXXX.—NO. 240. C. [COPYRIGHT: 1921: BY THE CHICAGO TRIBUNE.] FRIDAY, OCTOBER 7, 1921.—32 PAGES. THIS PAPER CONSISTS OF TWO SECTIONS—SECTION ONE. ** PRICE TWO CENTS IN CHICAGO AND SUBURBS. ELSEWHERE THREE CENTS.

SEEK CHICAGO YACHT AT SEA

TRIM TAX BILL INTO FORM TO PASS SENATE

Republicans Reach an Agreement.

BY ARTHUR SEARS HENNING.

Washington, D. C., Oct. 6.—[Special.]—An agreement which will insure passage of the tax bill by the senate with important amendments, supported by nearly all the Republicans, became a certainty today.

A tentative understanding on the proposed changes was reached at a conference between Senator McCormick of Illinois, leader of the compromise movement; Senator Lenroot of Wisconsin, and Senator Capper of Kansas on the one hand, and Senators Penrose, Watson, and Lodge on the other. Senators Penrose, Watson, and Lodge indicated their willingness to accept amendments in substantially the form in which they were worked out in conference the last few days. Senators McCormick and Lenroot were authorized to put the amendments in shape for formal presentation. The amendments will be submitted to the full Republican membership of the finance committee tomorrow, and, if approved, as expected, will be offered in the senate as committee amendments.

Amendments as Proposed.

The amendments, as tentatively proposed, include the following:

A maximum surtax rate of 50 per cent instead of 32 per cent in the pending bill and 65 per cent in the present law, effective Jan. 1, 1922.

Reductions in all the surtax rates on incomes below $66,000. This changes the provisions of the pending bill, which proposes a reduction on incomes of less than $30,000, but slightly increases the rate on incomes between $20,000 and $66,000, effective Jan. 1, 1922.

Retention of the present corporation income tax of 10 per cent on corporations having a net income of less than $50,000, with an increase to 15 per cent on corporations with larger incomes, effective Jan. 1, 1922.

Retain Corporation Stock Tax.

Retention of the corporation capital stock tax, which is repealed in the senate bill.

Repeal of the freight, passenger, and express taxes effective Jan. 1, 1922.

An increase in the maximum rate of tax on estates from 25 per cent to 40 per cent, this rate to apply on estates above $100,000,000.

Repeal of some of the miscellaneous "nuisance" taxes which are retained in the pending bill.

Adoption of the Calder amendment increasing the tax on whisky and alcohol.

Excess Profits Tax Repealed.

Under the agreement the excess profits tax will be repealed, effective Jan. 1, 1922, just as provided in the pending bill. There will be no change in the normal tax rates.

Senator Penrose and other Republican leaders were reluctant to accept the modification of surtax rates, but realized that if they did not do so a coalition between Republicans and Democrats for a higher maximum surtax rate was likely.

It is still somewhat uncertain as to whether a graduated corporation income tax will be approved or the flat rate of 15 per cent as provided in the pending bill accepted. The elimination of the $2,000 exemption of corporation incomes was discussed, but the tentative decision was to allow this provision to remain in the bill.

The increased taxes on estates will produce only $14,000,000 additional and it was argued by Senator Watson that this hardly made it worth while making the change. Senators McCormick and Lenroot, however, insisted that this increase be made.

Three Cent Postage Frowned On.

Senator Watson proposed that a 3 cent postage stamp be provided for first class mail as a substitute for some of the miscellaneous "nuisance" taxes. This did not meet with favor.

Following the conference at the capitol Senator Lodge visited the White House and discussed the situation with President Harding. It is understood that the President approved the program.

Democratic senators took the occasion to make speeches relative to the Republican agreement. Senators Robinson of Arkansas and Reed of Missouri declared the amendments as tentatively agreed to by the Republicans had been proposed by the Democrats and that it was a move to prevent party defeat.

The tentative agreement killed all chances of the approval of the Smoot

(continued on page 6, column 1.)

BASEBALL SERIES DOPE

The Yankees rung up victory No. 2 yesterday over the Giants at the Polo grounds, New York, 3 to 0, the same score by which they won on Wednesday.

The White Sox, following the lead of the Yanks, took the Cubs into camp again, 8 to 5, in their series for the Chicago city championship.

Details of both games will be found on page 19.

BIG AUTO THEFT CASE DIES UNDER DELAYS OF LAW

Wealthy Man Freed on Sixth Continuance.

On Aug. 3 J. Walter Keller, managing director of the Hammond branch of the Pratt Food company, with main offices at 130 Walnut street, Philadelphia, was arrested by Sergts. Michael Neary and William Cox of the automobile detail and was charged with stealing five motor cars.

On Aug. 4 Keller was arraigned before Judge Newcomer in the South Clark street court. He pleaded not guilty and the case was continued.

Police investigation then disclosed that Keller is the son of S. J. Keller, president of the Pratt Food company and reputed possessor of a fortune of $5,000,000; that the young man has a salary of $4,500 a year from his father's company and an income from other sources; that he lived in a $2,700 a year suite in the Hotel Del Prado with his wife, the daughter of a wealthy Mendota, Ill., merchant, to whom he had been married a year.

Graduate of Plattsburg.

He was, it was learned, a graduate of the first Plattsburg training camp and an officer in the army during the war, serving as instructor in the flame throwing division on this side until the armistice was signed.

He was arrested in a car stolen from Dr. Craig Butler, 1103 North Latrobe avenue. At the hotel the detectives were told Keller had several other cars which he kept at the Harper garage, 56th street and Harper avenue. There, according to the detectives, they recovered cars stolen from Lawrence H. Brown, 608 Diversey parkway; W. B. Briggs, 204 North Central Park avenue, and Harold Welch, 1216 Astor street.

Keller denied stealing the cars. He cited his family to prove his character. "Preposterous," he declared.

Case Is Dismissed.

His case was called up for trial a second and third time, but each time it was postponed. A week ago it was called for the fourth time. Dr. Butler was the only witness whose testimony was taken, and then it was again continued.

Yesterday the case was called up for the fifth time. The only witnesses present were the two sergeants, Neary and Cox.

The case was dismissed for want of prosecution. The two detectives say they offered to serve subpoenas for the men whose cars were recovered if they were issued, but that nothing was done.

"There's a relative of Keller from Philadelphia—some man who is running for judge there—been in town for several days and he's got to everybody in this case," the sergeants later charged. "He's paid off various people concerned to get them to drop prosecution."

Dr. Butler Is Questioned.

Dr. Butler was questioned last night.

"Did you know the case was called for today?" he was asked.

"What business is that of yours?" he countered.

"Has anybody offered you money, or given you money, to drop prosecution?"

"That's none of your business."

W. B. Briggs, another whose car was recovered, also was questioned.

"Why, I didn't know the case was coming up again yesterday," he answered, indignantly. "I wasn't notified. Yes, you bet your hat I would have been there to testify."

"We would have taken the case before the grand jury," said Sergts. Cox and Neary, "but we thought we had such a cinch for conviction on the evidence we had that we didn't figure such a step was necessary."

"But never mind," they added. "We's still got two cases on Mr. Keller and we'll take them to the grand jury. We won't lose this time."

Storm Warning Flashed for South End of Lake

A storm warning was issued late last night for the southern Lake Michigan region. Strong northeast winds are scheduled to sweep across the lake and rain has been forecast for today.

THE GRAND FALL OFFENSIVE AGAINST OLD GEN. UNEMPLOYMENT

[Copyright: 1921: By The Chicago Tribune.]

The Prime Essential to Victory is a Unified Command.

Then the Attack in Mass Formation.

"Cease Firing!"

3 WOMEN TAKEN IN GAMBLING RAID ON NEW SOUTHERN

Three well dressed women were held without booking at the South Clark street station last night because of their penchant for gambling.

They were arrested, together with nine men, when a squad under Chief Investigator Ben Newmark of the state's attorney's office raided the New Southern hotel, 1250 South Michigan avenue, and broke up a fancy stakes game of faro bank. Money, chips, and a $2,000 outfit were taken as evidence.

It was the opening shot of a campaign which, the state's attorney's office says, will extend throughout the entire county and will last until gambling has been stopped. The second place to be raided was a place at 4433 Broadway, where Louis Cheromokes, former owner of the Athenia café, was arrested.

LYNCHING PARTY, IN 25 MACHINES, GOING TO DALLAS

Dallas, Tex., Oct. 6.—Twenty-five autos filled with armed men tonight passed Arlington, half way between Dallas and Fort Worth, with the announced purpose of seizing David Bunn, a Negro who is in jail here. Bunn was indicted at Fort Worth today on the charge of robbery with firearms and brought here for safekeeping. It is charged he is the man who held up a house party at Lake Worth on Tuesday night and robbed all the guests and mistreated a young woman.

Fashion Note! Red Russia Now Wears 'Soup and Fish'

RIGA, Oct. 6.—According to Moscow advices full evening dress is now not uncommon among the opera-goers.

Business in the Chicago Territory

will find a solid basis for optimism in the statement by W. A. Heath, chairman of the Federal Reserve Board of this district, printed on page 17 of today's Tribune.

FIND SECOND BOY HANGED IN HOME

Mystery Like that of Death of Buffington.

The body of a 14 year old boy—the second lad of that age to die by the rope in less than a week—was found hanging in the basement of his home last night. The circumstances of his death are apparently as mysterious as those attending the strangling of Samuel Buffington, Hyde Park Boy Scout, who was discovered dead last Sunday in a closet adjoining his room.

The latest victim of boyish experiment or suicidal endeavor—the police are uncertain which—is Edward Knaus of 4012 North Richmond street.

Cowboy Kings His Heroes.

A disciple of Buffalo Bill, William S. Hart, and the other cowboy kings of the cinema screen were the heroes of his dreams. He possessed an assortment of home made lassos and daily the neighbors would see him seeking to ensnare unsuspecting dogs and fence posts with the flying noose.

But yesterday, soon after leaving his father's barber shop in apparently jubilant spirits, Edward disappeared. Some time later his 11 year old sister, Loretta, entered the basement to get some clothespins. There, in the semi-darkness, she saw the young boy hanging.

Loretta called Walter Knaus, an older brother, and he cut the body down. Around the neck was stretched a noose, and the rope, after passing through a ceiling hook, returned and was tied about the boy's waist. An overturned box lay close at hand.

First Aid Too Late.

Walter carried his brother to the back yard. Policeman R. W. Brokopp, who lives across the street, took charge of the first aid efforts. Firemen came with a pulmotor. A physician arrived. But it was too late—the boy had died from strangulation.

Ex-Air Chief of British Sees New War in 5 Years

LONDON, Oct. 6.—"There will be another war in five years, my instinct tells me," said Maj. Gen. Brancker, former chief of the royal air force, in a lecture here tonight. "There will be no declaration of war. It will start by a sudden aerial attack."

BEG YOUR PARDON

An erroneous impression was given by THE TRIBUNE in an article published Wednesday morning announcing a decision of the Appellate court in reference to the city's power to license restaurants.

By publishing the interpretation of the decision adopted by the city hall and stated by First Assistant Corporation Counsel Breen, THE TRIBUNE led its readers to believe that the Appellate court had passed upon the question whether restaurants and cafés, including establishments such as Colosimo's and Freiberg's hall, should be allowed to operate on an all night basis without interference.

Those were not the facts. The question of 1 o'clock closing was not before the court. The question whether the city administration permits dance halls and immoral resorts to be conducted under the disguise of restaurants was not before the court. These matters were not touched upon directly or indirectly in the case on hearing, and the court was prohibited from taking them into consideration.

The facts may be stated in a few words. The Appellate court had before it the question whether the city had been empowered by the state to license restaurants. The city claimed this authority under a provision of the law empowering it to license "keepers of ordinaries." The court, citing unchallenged authorities, ruled that the word "restaurants" is not synonymous with the word "ordinary," the latter being defined to mean an eating place serving a fixed meal at a fixed price. Therefore, the court found that the city had been given no authority to license restaurants.

And the decision did not deny or in any way touch upon the city's right to prevent and suppress disorder, immorality, gambling, and drunkenness, whether found in restaurants or elsewhere. The city's police powers in this respect have not been altered in the slightest degree by this decision.

A. F. L. CHIEFS GET NO PAY VACATION TO CUT EXPENSES

The American Federation of Labor yesterday announced a retrenchment policy which will require its forty organizers—two of whom are in Chicago—to take a months' vacation without pay. The Chicagoans are John Fitzpatrick, president of the Chicago Federation of Labor, and Emmett Flood, the other organizer for this district. Fitzpatrick's salary as head of the local federation will not be affected.

Union leaders said this is the first time in its history the American Federation has issued such an order.

RECEIVER FOR 'CO-OP' NAMED BY U. S. COURT

"Out of Business," Parker Says.

The Co-Operative Society of America yesterday was thrown into receivership by Federal Judge Evan A. Evans. The Central Trust company was appointed by the judge to take charge of the assets of the society.

Immediately following this announcement came another from Harrison Parker, head of the "Co-Op," to the effect that the society virtually went out of business last February.

At that time, Parker declared, virtually all the tangible assets and liabilities of the old society were taken over by "The Co-Operators of America," a common law trust, with himself and two others named as trustees.

After Long Litigation.

The decision of Judge Evans came after nearly two years of litigation. At the time it was rendered a petition in bankruptcy proceedings was being heard by Master in Chancery C. B. Morrison, and an investigation which the authorities say may result in charges of fraud was being conducted by postoffice inspectors.

The society at the close of business yesterday claimed ownership of one bank, a twenty-one story building, a life insurance company, the largest wholesale grocery house in Chicago, numerous canneries, land development projects, and 181 operating grocery stores.

Assets Shrink; Debts Grow.

Its assets, stated by officials of the company, were more than $5,000,000. Its liabilities, officials claim, are less than $2,500,000.

According to evidence submitted before Judge Evans and Master in Chancery Morrison, and according to the decision of the judge, its liabilities are nearer $15,000,000. The assets seizable by the receiver today are not expected to total more than $50,000.

According to officials of the society, more than 81,000 people have purchased memberships in the association—which is organized as a common law trust.

Members Now Creditors.

Judge Evans' decision yesterday, according to Attorney Henry S. Blum, placed each of these members in the category of creditors of the association to the amount of the face value of certificates which they held or to the amount of money which they had invested in the society.

Attorneys Henry S. Blum, Henry Ashton, and David K. Tone, who, as representatives of certificate holders, have been waging the fight for the receivership, were jubilant last night.

"From the beginning it has appeared to me inevitable that a receiver would be appointed for the society," Attorney Tone said.

Attorney Pessimistic.

Attorney Blum was rather pessimistic as to the outlook for the creditors. "I don't believe they will be able to find $50,000 worth of assets for the society," he said. "All they have is their office furniture and a little cash in the bank.

"They talk about owning a lot of grocery stores. The entire capital stock of the Rochdale Wholesale Grocery company is said to be in the hands of this man Higgins. This also is true regarding the ownership of the 181 stores which they say they are operating.

"They have large holdings of stock in the Peoples' Life Insurance company, the City State bank, the Allied Food company, the Randolph Building corporation, and other concerns, but these stock holdings are all hypothecated."

Wrong Company Sued: Parker.

The declaration by Mr. Parker last night that the "Co-Operators" had in effect succeeded the "Co-Operative society" was something of a surprise.

"They have sued the wrong company," Mr. Parker declared. "When Judge Evans' receiver comes over he will find there are no assets and no liabilities of the Co-Operative Society of America. Therefore the receiver and the court have no jurisdiction.

"The Co-Operators of America are not interested in the receivership order. When the receiver from the Central Trust company appears at our offices he will be shown the books; he will be taken to each of our business enterprises in turn and will be shown that he has no jurisdiction over them. He will so report to Judge Evans.

"It's terrible that such an attempt to wreck business should be tolerated. Why—the world wouldn't progress without creams. The electric light was a dream. The air brake was a dream. It's terrible!"

Speejacks Is Missing on Pacific Cruise

Word reached Chicago last night that a search throughout the Pacific is in progress for the private motor yacht Speejacks of Chicago, which left this city on June 29 with a Chicago party, bound on a cruise around the world. The yacht was last heard from at Cristobal, Canal Zone.

Members of the party included Mr. and Mrs. Albert Y. Gowen of 950 Lake Shore drive and a number of personal friends.

The notice to search was given when a wrecked motor yacht was reported sighted off Cape San Lucas, Lower California, by the steamer Hattie Luckenback. The derelict was forty miles south of Cape San Lucas, rolling in a heavy sea. There was no sign of life aboard and positive identification was not obtained.

In yatching circles, belief was expressed that the yacht, which was bound for the Marquesas islands would not have gone as far north as the point where the derelict was reported and could not have covered the distance up to the time the wreck was discovered. The yacht's wireless has a sending radius of 1,500 miles.

Start a World Cruise.

Capt. Gowen and his party of ten started on their 40,000 mile cruise to remote parts of the world on June 29, when they left Chicago on board the Speejacks, going to the Atlantic coast via the lakes and the Welland canal. The cruise proper did not begin, however, until they reached New York on Aug. 19.

Mrs. Gowen, the captain's wife, was the only woman in the party. Other members were Ira J. Ingraham of Evanston, a photographer formerly with Burton Holmes, the lecturer; Bernard J. Rogers Jr., 175 West Jackson boulevard, an insurance man and amateur photographer; F. Trever Hogg, captain of the 1916 Princeton football team; David Williams, navigator; Jack Lewis, chief engineer; James Stirling, radio operator, and two cooks.

When the Speejacks arrived at New York, E. Stanley Brooke, a member of the Crocker Land expedition sent out by the New York Museum of Natural History, joined the party.

Is Yacht Club Captain.

Capt. Gowen is vice president of the Lehigh Portland Cement company, one of the founders and directors of the Lincoln Highway association, fleet captain of the Chicago Yacht club, and a member of the Chicago and University clubs. Sailing has been his chief diversion since his boyhood in Cleveland, and he has sailed Lake Michigan ever since he came to Chicago in 1914, while during the winter he has piloted a pleasure craft at Miami, Fla.

The Speejacks is a twin screw gasoline motor yacht, equipped with two 250 horse power engines and with wireless, condensers, refrigerators, and other features unusual on a craft of its size. It flies the flag of the Adventurers' club. The Speejacks cost $220,000 to build and took its name from a former Speejacks owned by Gowen, which in 1913 established a world record as the fastest motor boat of cruiser type.

Going Through the South Seas.

The cruise of the Gowen party was planned to include the Marquesas islands, scene of Frederick O'Brien's "White Shadows of the South Seas," Tahiti, Samoa, the Fijis, the New Hebrides, New Caledonia, Australia, Thursday island, New Guinea, the Dutch East Indies, Borneo, Java, the Philippines, Japan, Arabia, and Egypt.

At Mombasa, East Africa, the party expected to have a big game hunt and Capt. Gowen also expected to hunt tiger in India.

THE WEATHER

FRIDAY, OCTOBER 7, 1921.

Sunrise, 6:54; sunset, 6:22. Moonset, 11:05 p. m.

Chicago and vicinity—Rain tonight and Friday; Saturday fair; colder Friday and Saturday; increasing northeast and north winds Friday shifting to strong northwest by Friday night and diminishing Saturday.

Illinois—Rain Friday; colder by afternoon or night; Saturday fair; colder east portion; winds becoming strong northwest by Friday afternoon.

TRIBUNE BAROMETER.

TEMPERATURE IN CHICAGO [Last 24 hours.]

MAXIMUM, 3 P. M. 63
MINIMUM, 4 A. M. 53

3 a. m. 55	11 a. m. 62	7 p. m. 60
4 a. m. 53	Noon 62	8 p. m. 60
5 a. m. 53	1 p. m. 60	9 p. m. 59
6 a. m. 53	2 p. m. 61	10 p. m. 56
7 a. m. 53	3 p. m. 63	11 p. m. 56
8 a. m. 53	4 p. m. 63	Midnight 56
9 a. m. 57	5 p. m. 62	1 a. m. 55
10 a. m. 62	6 p. m. 61	2 a. m. 55

Mean temperature for 24 hours to 2 a. m., 58. Normal for the day, 58. Excess since Jan. 1, 1,948 degrees.
Precipitation to 8 p. m., trace. Deficiency since Jan. 1, 1.86 inches.
Highest wind velocity, 21 miles an hour from the southwest at 11:45 p. m.
Relative humidity, 8 a. m., 73; 1 p. m., 72; 8 p. m., 64.

HOOVER URGES UNITED PULL BY BANKS OF WORLD

Would Stabilize Foreign Exchange.

New York, Oct. 6.—[Special.]—Herbert C. Hoover outlined a plan tonight whereby the government and banking systems of the great powers, including the U. S. federal reserve board, may get together to devise means for establishing a sound system of currency abroad as the first step to restore normal business conditions throughout the world.

Speaking before the American Manufacturers' Export association, the secretary of commerce declared that the first international financial problem to be solved was the situation in Germany and the stabilization of the mark. Governments cannot settle those matters, he said, and it behooves the commercial community at large to assist in the struggle with international fiscal and financial problems.

Must Stabilize Exchange.

"We have a long way to go to get back to economic 'stability,'" he said. "We have yet to go through with much readjustment in price levels, but we are definitely on the road.

"Except for our foreign business in agricultural produce there is little satisfaction in the position of our foreign trade. The first obstacle to recovery is the destructive effect of violent fluctuations in foreign exchanges. No one expects foreign currency to return to pre-war parities for many years, but it is certain that, until we can secure some measure of stability from month to month, there is little hope of our foreign trade or that of any other country returning to normal.

Avoid "Opiates of Commerce."

"We have had many plans proposed for gaining stability in exchange relationships, most of them revolving around the issue of fiat paper of some kind. All of them are opiates of commerce. All of them fail to take into account the primary basis on which stability must be erected. The individual nations of the world must balance their budgets and cease the processes of inflation. There can be no hope of stabilization in any of the world's exchanges so long as inflation continues in so considerable part of the world.

"Unless our commercial community is willing in some way to interest itself in the countries struggling with fiscal and financial problems, we must expect to pay many thousandfold in the loss of export markets and in the employment of our people.

Turn First to Germany.

"The first problem that confronts us is the situation in Germany. The solution of this question rests solely upon the wisdom of reparation adjustment. It should not be beyond the intelligence of the human race to secure such a solution of this matter as would result in some stabilizing of the German mark. Better arrangement of this matter must take priority if we are to see stability in any of the European currencies."

Other countries, Secretary Hoover declared, have additional problems such as unbalanced budgets and economic barriers to trade.

"The great banks of issue are the guardians of stability in currencies," Mr. Hoover continued. "It would appear to me that these institutions—our Federal Reserve, the Bank of England, the Bank of France, the Bank of Amsterdam, and the banks of Italy and Spain—should consider that it is within their province to concoct some unofficial plan leading to reëstablishment of this primary condition of economic life.

Would Coax Private Capital.

"Their guidance and supervision indeed, might encourage not only local capital, but such private foreign capital as may be necessary to currency rehabilitation in each case.

"Due to the many political currents that flow through all this area, there seems little prospect that these things could be brought about by political action. But the great banks of issue may act, for against them no one can bring the charge of other interest than that of economic stability to the world as a whole.

"So long as acute economic instability exists in these areas of 200,000,000 people, there is no hope of stability in the rest of the world, nor of our commerce. These states are making a manful and vigorous effort to build themselves up, but these processes will be slow, indeed, unless they can have

* * *

some assistance from the stronger commercial communities."

WOULD REFUND LOANS.

Washington, D. C., Oct. 6.—[Special.]—Early approval by the house ways and means committee of the administration bill giving the treasury authority to refund foreign loans appeared probable today following the appearance before the committee of Secretary of the Treasury Mellon.

Representative Frear of Wisconsin asked a number of questions which indicated that he may oppose the broad grant of authority to the secretary of the treasury. With the excepion of Mr. Frear it appeared likely that the Republicans would approve the bill. The Democrats are expected to propose a substitute measure.

Mr. Mellon Asks Broad Powers.

Mr. Mellon was accompanied before the committee by Assistant Secretary of the Treasury Elliot Wadsworth, who is in charge of foreign loans. Mr. Mellon and Mr. Wadsworth went over the same ground as they did before the senate finance committee several months ago. Mr. Mellon set forth the reasons why it is desired that the treasury shall have broad authority to deal with the settlement of the obligations of foreign nations.

In reply to a question by Mr. Frear, Mr. Mellon indicated that there would be no objection to limitation relative to acceptances of German and Austrian securities. Mr. Mellon said that he did not believe that any secretary of the treasury would care to assume responsibility for acceptance of such securities.

Denies Disarmament Reports.

Mr. Frear asked Mr. Mellon as to the truth of reports that the question of foreign loans might be discussed during the disarmament conference. Mr. Mellon said there was no foundation for such reports.

The question of interest payments was discussed. Mr. Mellon said that it was impossible at present to collect from some of the nations because of their financial condition. He expressed the belief, in response to questions, that Great Britain and France should be in position to make interest payments within a comparatively short time.

The payment a few months ago by the treasury to Great Britain of a considerable sum of money in settlement for claims involving the transportation of troops was brought up by Representative Chandler of Oklahoma. Mr. Mellon said it would have been contrary to the agreement if this amount had been offset against the money owed by Great Britain to the United States for other purposes.

OCEAN STEAMSHIP MOVEMENTS.

Arrived.	Port.
CARMANIA	New York
BERGENSFJORD	Christiania
Sailed.	**Port.**
MANCHURIA	New York
OLYMPIC	Cherbourg
NIEUW AMSTERDAM	Rotterdam
OLD NORTH STATE	London

3 MAIL ROBBERS CAUGHT; WOMAN, 4 ALLIES TAKEN

$2,000 Loot Recovered in Pouches.

Three men were arrested after a revolver battle yesterday and five sacks of parcel post packages, valued at approximately $2,000, were recovered—all before postal authorities knew that the robbery had taken place.

A short time later a woman, said to have furnished a meeting place for the robbers in her home and believed by the police to have been one of the directing heads of a band of criminals, was taken into custody.

Police Have Known Them Long.

The three men all have long police records. They are:

George Moran, alias Thomas Moran, alias James Marr, alias George Ryan, and several other names, whose record dates from 1895 and shows several convictions for larceny, etc.

Henry Carr, alias Henry Kerr, once sentenced to Pontiac for attempted burglary and arrested several times here and in other cities.

John M. George, who, although arrested many times on various charges, was convicted but once, and then in some mysterious manner succeeded in having a term of thirty days in the Bridewell reduced to one day in jail.

The woman take into custody is Mrs. Margaret Burke Kroll, owner of a rooming house at 711 West Congress street, where all the men, the police say, have been living.

Pick Up Four More.

Acting on the belief that the house has been a sort of club for criminals, detectives remained in waiting after Mrs. Kroll was taken away and picked up four men who called there. They are being held for investigation.

They are J. H. Metzer and Edward Timmers, 1208 South Hastings street; Louis Thrasher, 19 South Sangamon street, and John Jenkins, 3922 Prairie avenue. The latter two, it is said, inquired at the Kroll home for a man known to the police as a safeblower.

The stolen mail sacks contained women's apparel manufactured by Phillipsborn & Co., 511 South Paulina street, and consigned to a Cincinnati firm. They were delivered at the mail loading platform of the Illinois Central station by the company's driver early yesterday morning.

Not an employé of postoffice department or railroad saw the robbers drive up, load the five sacks into their flivver, and drive away. But a short time later Detective Sergeants Jack Boschulte, William Stapleton, Patrick Murphy, Arthur Wachholz and Arthur Wentzel, traveling in Congress street in one of Chief Fitzmorris' new motor squad cars, saw several mail sacks in a small car drawn up in an alley.

Two men beside the car started to run. Moran, driving the car, sat still. He was captured and the detectives turned their car and sped after the fleeing pair, firing as they went. After the high powered rifles had sent several bullets screaming past the fugitives they stopped.

COAL DEALER IS WOUNDED.

Edward Rima, 35 years old, a coal dealer at 2101 South Turner avenue, was shot in the left leg yesterday by Alex Mandick of 1832 South Throop street following a quarrel in a restaurant at 18th and Loomis streets.

LARIAT DEATH

EDWARD KNAUS.

Edward Knaus, 14 years old, was found last night hanging in the basement of his home, a lariat tightened about his neck, an enigma.

F. C. PARDRIDGE WINS BACK HIS $200,000 LEGACY

Frederick C. Pardridge, once officially recorded on the books of the Cook County, Probate court as "a drunkard and a spendthrift, incapable of handling his own affairs," wrote the final chapter of the story of his comeback yesterday.

Nine years ago the court took from him the right to handle the $200,000 he inherited from his father, the late Edwin Pardridge, board of trade operator. "He will throw away the money and lose his income," members of his family said.

His brother, William E. Pardridge, and his brother-in-law, John J. Andrews, were appointed conservators of his estate and since then have given him an allowance of $3,600 a year.

The sting of the court's ruling awoke Frederick C. Pardridge. He went to work, at the age of 39, to wipe off the stain. Six years later, in 1918, he filed suit to have control of his estate returned to him. "He has been working steadily," his attorney, John S. Hummer, said.

But the court had to be convinced. Three more years he had to wait and work.

Yesterday he was again before the Probate court. "My client is a steady, sober business man, and, your honor, he is soon to be married," said the attorney.

And the court returned to Pardridge the control of his $200,000 and made his comeback complete.

Daughter to Mrs. Manning; Taft Again a Grandfather

New Haven, Conn., Oct. 6.—A daughter was born to Mr. and Mrs. Frederick J. Manning today and Chief Justice William Howard Taft is again a grandfather. Mrs. Manning was Helen Taft and prior to her marriage she was president of Bryn Mawr. Mr. Manning is an instructor in Yale college.

Chicago Tribune
THE WORLD'S GREATEST NEWSPAPER
Vol. LXXX. Friday, Oct. 7. No. 240.
Published daily at No. 7 South Dearborn Street, Chicago, Illinois.
Mail Subscription Price, except Postal Zones 5, 6, 7, and 8—Daily with Sunday, one year, $15.00.
MAIL SUBSCRIPTION PRICE.
Zones 1 to 4 inclusive—Daily, $7.50 per year
Zones 5 to 8 inclusive—Daily, $12.00 per year
Entered as Second Class Matter, June 3, 1908, at the Postoffice at Chicago, Illinois, under act of March 3, 1879.

FOREIGN NEWS —IN BRIEF—

REVAL.—Profiteers prey on famine victims of Russia. Even high soviet officials use positions to make highly profitable deals.

MELBOURNE.—Australia selects George F. Pearce, minister of defense, as its delegate to the Washington conference on arms and far east questions.

LONDON.—Lloyd George and cabinet spend day trying to find solution for Britain's jobless problem.

Goes to Report Finding on Great Lakes Evaporation

Prof. John W. Hayford, director of the school of engineering of Northwestern university, has gone to Washington, it was announced yesterday to present to the Carnegie institute a 300 page report on his search, lasting more than eleven years, to discover the laws controlling the evaporation of the great lakes. It is said that but one more year will be required to complete his work, and that when completed the levels of the lakes actually can be regulated, with probably a greater flow for the drainage canal.

The Smartest Frocks in America

Cloth Frocks at $34

Tricotines with that Betty Wales stylishness known nationally to American Women and Misses who dress well. Tricotines, Poiret twills, velours, duvetyns, velvets and fur-trimmed frocks priced from $34 to $175.

Main Floor.

Betty Wales DRESS SHOPS
BAER BROS. COMPANY INC.
65-07 EAST MADISON ST., NEAR THE AVE.

The Smartest Frocks in America

Silk Frocks at $29.75

To close out about 100 stylish new canton crepes, satins and georgettes have been reduced from much higher prices. Most worth while values, while they last. Sizes are complete, ranging from 14 to 42. Styles for Women and Misses.

Second Floor.

Betty Wales DRESS SHOPS
BAER BROS. COMPANY INC.
65-07 EAST MADISON ST., NEAR THE AVE.

CANDY DAY
"The Sweetest Day of the Year"

JULIA KING'S
Delicious Home Made
CANDIES

All Candies 65c the Pound

Candy day appeals to young and old alike. It is the day when the nation's sweet tooth holds sway. Throughout this land candy stands highest as the token of love—affection—friendship. Sweethearts expect it, wives languish without it, mothers appreciate it, friends enjoy it, children thrive on it, and fathers surreptitiously enjoy many a piece in spite of their occasional apparent disdain for it.

Before the day is gone—before you return to your home tonight—be sure to step in and take home a box of our candy, a candy that will make your gift fully appreciated.

The Candy That Brings You Back

Main Shop: 33 West Adams St.
Between State and Dearborn Sts.
Branch Shop: 159 West Monroe St.
Near La Salle St.
OPEN EVENINGS AND SUNDAYS

Katharyn Sheahan
914-916, 9th Floor, Stevens Building, 17 N. State St.

ANNOUNCES

Frocks of Superior Style and Quality

At This Small Price

The extensive variety affords a splendid choice of smartly designed models, revealing every new variation of the mode in silhouette, trimming, color and fabric materials.

Canton Crepes, Tricotines, Crepe Satins, Twill Cords, Crepes de Chine and combination of Canton Crepe and Georgettes.

For Friday Only
Sizes 16 to 38
29.75

Fashion features flowing panels, embroideries, smart braiding, buttons, cape backs, fancy belts, slipover and blouse effects.

MILLINERY

We will also place on sale smart Hats, models and copies of original models. Values to $16.50, Friday, special,

10.00 to 12.50

WHY You'll Like Tweeds

FOR generations Tweeds have been popular. Their irregular but pleasing weaves, their simplicity and sturdiness in texture, have long established them as the *ideal material for constant wear.*

Tweed remains good looking and always retains the earmarks of quality. The newest patterns and colors now on display, give you a wide selection from the finest Foreign and American looms.

Suit or Overcoat Prices $45, $55, $65 and Upwards

NICOLL The Tailor
Wm. Jerrems' Sons
Clark and Adams Streets

You'll see more Tweeds being worn this coming season than ever before.

Colby's for Lamps

We are demonstrating, every day, that Lamps of uncommon design and quality are not necessarily expensive.

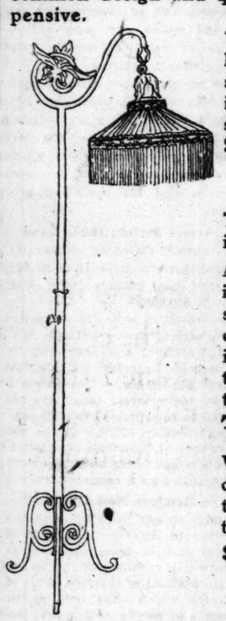

The Lamp illustrated at the left is a good example of Colby superior quality of wrought iron, hand polychromed, with silk shade complete—regularly $66.50—special—

$48.50

The same stand with silk shade in another style, $43.50.

A splendid selection, comprising many different styles and sizes, is offered in a wide range of reasonable prices—in our interesting Lamp Section on the ground floor at the entrance to

THE GIFT SHOP

Where a host of uncommon art objects and practical gift articles are available. Special tables of articles are shown at

$5, $7.50, $10, $12.50, $15 and $20

JOHN A. COLBY & SONS
129 North Wabash—Near Randolph

The Business Man

Is always appreciative of that which will save him time and trouble. That is why so many business men order flowers by telephone from Wittbold, where floral artists give special attention to telephone business. Simply phone

BUCKINGHAM 1000

Wittbold FLORIST

TREES AND SHRUBS

Remember that Wittbold Gardening Service has every facility to effect the landscape development of your grounds. Phone—an expert gardener will call to make suggestions and estimates. This will entail no obligation.

745 Buckingham Place

We are as near to you as your phone—

Manhattan Polos now $3

FELLOWS that have worn our Manhattan Polo shirts would buy them even if the price hadn't dropped; but we're glad it has. The new ones for fall are only $3

Maurice L. Rothschild

Money cheerfully refunded | Southwest corner Jackson and State | Chicago Minneapolis St. Paul

Knox Styles are designed to suit the personality of the men who wear them

KNOX HATS

Men who wear Knox Hats rarely change to any other make—this is our best argument in asking you to wear one

Prices $7.50 to $40

JOHN T. SHAYNE & CO.
ON MICHIGAN AVENUE *at Randolph*
The Gateway of the Loop

Charles Denby Cigar

A Good Smoke

The popular demand everywhere proves its worth and merit.

8¢

Sold in Chicago and everywhere you go

RUHSTRAT-COWLEY CO.
Distributors, 130 W. Lake St.
Chicago, Ill.
Telephone Franklin 3301

MADE BY H. FENDRICH
EVANSVILLE, IND.
ESTABLISHED IN 1850

AUTUMN MILLINERY
—imparts its final touch of beauty.

A four cornered affair with ostrich trimming at each corner — it's inexpressibly charming!

$7.50 to $15

Women who once shop here unfailingly return — utterly unable to duplicate Foster style and moderate pricings.

Foster
Millinery Salon—Palmer House Block
Nine East Monroe

END TO TIEU OF CARPENTE SEEN IN 24 H

Supreme Presiden to Effect Agreen

The man of the hour, Chicago's building tie up is arrived here yesterday. He Hutchinson, international pr the carpenters' union. He believed speedy settlement ...ected and the members of ...duced to return to work.

"I believe the difficulties ...roned out within twenty-fou said Mr. Hutchinson, followi ...ference with President T... Kearney and other officers Building Trades' council.

While not repudiating the ...ial wage scale prescribed ... Landis, the carpenters' c... ...ended a flat rate for all skil...ers in the building trades ... more satisfactory.

Working Conditions Al...

"In these days," he said, "... work virtually the same n... days in a year. The old th... some crafts are handicapped ...weather is true only theoreti...

"There would be less wra... the building trades if there ... uniform scale for all the trad... would end the jealousies th... ably creep in where some wo... paid more than others.

"In any event this can all b... out. I don't see any disagreem... should not—and cannot—be ... done."

William Curran, business ... the plumbers' union, and ... Gunther, business agent of ...fitters' union, were among the ... in to confer with Hutchinson ... two unions have been leader... those opposed to the Land... award.

Kearney Is Optimistic

"They'll all come around ... said President Kearney, follo... conference.

The business men's comm... pointed at a meeting in the ... Salle Monday to enforce the ... arbitration decision was report... well under way with the sur... making of the situation. A ... of action will be announced ... was said.

MOROS TRY TO KILL GOVERN... 9 MEET DE...

BY WALTER WILGUS
[Chicago Tribune Foreign News S...
[Copyright: 1921: By The Chicago ...

MANILA, Oct. 6.—Gov. ... Moore of Sulu narrowly escape... at the hands of a band of M... Oct. 4 while negotiating pea... them.

Nine Moros were killed by the ...pine constabulary when the ... which consisted of thirty m... tempted to rush Gov. Moore. T... Mabulary opened fire, killing C... and eight of his followers, whi... the remainder of the band sca... and are still at large.

The constabulary force consi... fifteen men, of which only one w... in the fight. The attack occur... Kulaykulay, in eastern Sulu. ... Leonard Wood, who is still in ... has been notified of the occurre... rable.

DETROIT TIMES SOLD; REPORT ... BRISBANE BU...

New York, Oct. 6.—[Special] ... Detroit Times, an evening pap... purchased today for $312,000 by ... York man. His name was ... vulged, but it was reported to ... thur Brisbane. The purchase ... ranged by Levy Mayer, Chica... yer.

On behalf of his client Mr. ... paid $101,000 cash; $212,000 is ... paid by the assumption by th... owners of debts outstanding ... the property. The paper was f... by James Schermerhorn, who co... it for twenty-one years.

ENDS LIFE WITH SAFETY R...

John H. Wayland, 11252 Longwo... while despondent, slashed his throa... day with a safety razor blade and d...

Optical Sal...
Friday & Sat...
$6 Zylo... Fram...
$2...
The... wor... com... style... dur... A w... ful v... aff... large... with shel... protection.
$15 To...
Bifoc... Glass...
Now...
$7...
The... one... Bif... readi... dista... ion, ... in on... No ... scal... loose... blur.
Fully Guaranteed.
An Examination by Our Licensed ... of 20 years' experience will ... fully all your questions of ... Satisfaction Guaranteed.
Exclusive Optical Dept.
L. Litt Jewelry S...
Estab. 1891
248 S. STATE STRE...
1 Door North of Jackson B...

END TO TIEUP OF CARPENTERS SEEN IN 24 HOURS

Supreme President Here to Effect Agreement.

The man of the hour, so far as Chicago's building tie up is concerned, arrived here yesterday. He is William Hutchinson, international president of the carpenters' union. He said he believed speedy settlement can be effected and the members of his union induced to return to work.

"I believe the difficulties can be ironed out within twenty-four hours," said Mr. Hutchinson, following a conference with President Thomas S. Kearney and other officers of the Building Trades' council.

While not repudiating the differential wage scale prescribed by Judge Landis, the carpenters' chief contended a flat rate for all skilled workers in the building trades would be more satisfactory.

Working Conditions Alike.

"In these days," he said, "all trades work virtually the same number of days in a year. The old theory that some crafts are handicapped by bad weather is true only theoretically."

"There would be less wrangling in the building trades if there were a uniform scale for all the trades. This would end the jealousies that invariably creep in where some workers are paid more than others.

"In any event this can all be worked out. I don't see any disagreement that should not—and cannot—be settled at once."

William Curran, business agent of the plumbers' union, and William Gardner, business agent of the gasfitters' union, were among those called in to confer with Hutchinson. These two unions have been leaders among those opposed to the Landis wage award.

Kearney Is Optimistic.

"They'll all come around in time," said President Kearney, following the conference.

The business men's committee appointed at a meeting in the Hotel La Salle Monday to enforce the Landis arbitration decision was reported to be well under way with the survey it is making of the situation. A program of action will be announced soon, it was said.

MOROS TRY TO KILL GOVERNOR; 9 MEET DEATH

BY WALTER WILGUS.

[Chicago Tribune Foreign News Service.]

[Copyright: 1921: By The Chicago Tribune.]

MANILA, Oct. 6.—Gov. Carl M. Moore of Sulu narrowly escaped death at the hands of a band of Moros on Oct. 4 while negotiating peace with them.

Nine Moros were killed by the Philippine constabulary when the band, which consisted of thirty men, attempted to rush Gov. Moore. The constabulary opened fire, killing Chief Api and eight of his followers, whereupon the remainder of the band scattered, and are still at large.

The constabulary force consisted of fifteen men, of which only one was hurt in the fight. The attack occurred in Kulaykulay, in eastern Sulu. Gov. Leonard Wood, who is still in Japan, has been notified of the occurrence by cable.

DETROIT TIMES SOLD; REPORT HAS BRISBANE BUYER

New York, Oct. 6.—[Special.]—The Detroit Times, an evening paper, was purchased today for $313,000 by a New York man. His name was not divulged, but it was reported to be Arthur Brisbane. The purchase was arranged by Levy Mayer, Chicago lawyer.

On behalf of his client Mr. Meyer paid $101,000 cash; $212,000 is to be paid by the assumption by the new owners of debts outstanding against the property. The paper was founded by James Schermerhorn, who conducted it for twenty-one years.

ENDS LIFE WITH SAFETY RAZOR.

John H. Wayland, 11252 Longwood drive, while despondent, slashed his throat yesterday with a safety razor blade and died soon

Optical Sale

Friday & Sat.

$6 Zylo Shell Frames, **$2.95**

The last word in comfort, style and durability. A wonderful value, affording large lenses with shell rim protection.

$15 Toric Bifocal Glasses Now **$7.95**

The famous one-piece Bifocals, reading and distant vision, ground in one glass. No cement scales to loosen and blur.

Fully Guaranteed.

An Examination by Our Licensed Specialist of 20 years' experience will answer fully all your questions of sight. Satisfaction Guaranteed.

Exclusive Optical Dept.

L. Litt Jewelry Store

Estab. 1891

248 S. STATE STREET

1 Door North of Jackson Blvd.

Chicagoans on Missing Yacht

Mr. and Mrs. A. Y. Gowen of 950 Lake Shore drive, for whose safety grave fears are entertained. The craft is on a 40,000 mile cruise around the world and is a week overdue at San Francisco. A derelict yacht was reported sighted by a passing steamship forty miles off Cape San Lucas, Lower California.

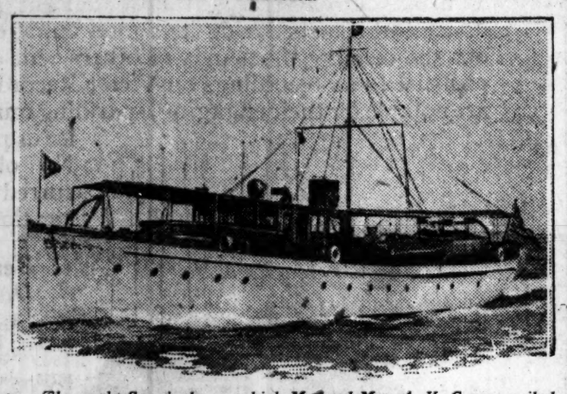

The yacht Speejacks on which Mr. and Mrs. A. Y. Gowen sailed on a trip around the world from Chicago, June 29, and from New York, Aug. 21.

PLAN TO POLICE COUNTY HIGHWAY SYSTEM FINISHED

Force of 125 Men on Roads Proposed.

Plans for policing of the 1,600 miles of roads in Cook county outside of the city limits of Chicago were completed yesterday by Chief Deputy Sheriff H. C. W. Laubenheimer. For $300,000, Mr. Laubenheimer says, he can make the roads of the county safe for autoists and farmers and, if the county commissioners will appropriate the money, he is ready to go ahead and organize his force.

As a result of the recent shooting of a bank cashier in Glenview, the stoning of a street car west of Evanston, and numerous other crimes and acts of rowdyism, Sheriff Charles W. Peters ordered a comprehensive survey of the situation to determine what was needed in the way of protection.

At present there are only twelve motorcycle policemen on duty on the county roads and, deducting the amount of time they are off duty and the time they are in court, the amount of protection they provide is rather limited. Primarily they are to control speeding motorists anyhow.

Under Mr. Laubenheimer's plan the county force would consist of 125 men, ninety-five of whom would be on duty during the "trouble hours," 8 o'clock in the evening until 4 o'clock in the morning.

The district would be divided into three sections and at some strategic point in each would be established a substation.

On the north side this station would probably be at Dempster street and Waukegan road. On the west side, somewhere on West 22d street or Roosevelt road, and on the south side on Western avenue.

At each of these stations would be a fast motor car and a crew of five men, while outson the roads would be eighty motorcycle policemen, traveling in pairs. These men would be in frequent touch with their substations, and, in case of a crime, the automobile squad could be called on for assistance.

RAID SIX MORE TOWNS IN SPEED TRAP INQUIRY

Detectives from the state's attorney's office last night raided the offices of the police magistrates and justices of the peace in six more towns in their drive to rid the county of those officials who have been defrauding motorists by illegally levied fines and conspiracies to trap autoists.

Those affected in the raids last night and ordered to appear this morning to be questioned are:

Magistrates William Auer of Burr Oaks, John Dillman of Lemont, Charles Kleider of Justice, Charles A. Bollnow of La Grange Park, and Frank R. Mead, justice of the peace at Western Springs, and Arthur J. Scheibe, village marshal of Western Springs.

Arbuckle Arraigned Today on Manslaughter Charge

San Francisco, Cal., Oct. 6.—Roscoe (Fatty) Arbuckle will be arraigned today on the charge of manslaughter resulting from the death of Virginia Rappe. He is expected to plead not guilty and ask a continuance.

Jack Lawrence, star witness for the state in the prohibition angles of the affair, is reported to have disappeared.

LITTLE GRECIAN ENDS LONG, LONG TRIP TO PARENTS

Seven Year Old Journeys Here Alone.

Her face breaking into a joyous smile, little Kalliope Koyka, 7 year old girl from Greece, hopped down from a New York Central train, raced up the train shed, and jumped into the outstretched arms of her uncle, Peter Ginacakos, 5458 Princeton avenue.

The little girl had just completed a long, long trip from her former home in Greece. She had come all the way from New York with nothing more than a tag pinned on by the Travelers' Aid society's agents in New York. She can speak but little English.

Hair Pulling—Hats Smashed.

For twenty minutes she sat in her uncle's lap and pulled his hair, mussed up his hat, punched his nose, and pinched his cheeks. Then she turned her attention to her aunt, Miss Ariti Dracoulakoun. That lady's hair was mussed, her hat was pulled, and her nose was punched.

Kalliope looked wonderingly around the station for her father and mother when she first arrived, but her Uncle Peter told her they were waiting for her at the Princeton avenue home.

Aside Uncle Peter said: "Her mother couldn't stand it—she was so happy to know that the child was coming that she just—well, she couldn't stand it."

After Two Years.

On the train during the trip to Chicago the travelers bought many things for Kalliope. She was dined and entertained from the time the train pulled out of the Grand Central shed.

She is probably the happiest little girl in Chicago this morning, for after more than two years—her parents left her in Greece with relatives—she is with her mother and daddy.

KLUX ASSAILED IN SPEECHES BY DUNNE AND DAVID

Judge Joseph David, in a speech before members of the Northwestern council of the Royal Arcanum lodge at Bush temple, last night assailed the Ku Klux Klan.

"If it is necessary to supplement representatives of the law with organizations of the type of the Ku Klux Klan, who administer justice according to their own ideas," he said, "we might as well throw the constitution in the wastebasket and turn to bolshevism."

Claims that there are less than 4,000,000 persons in the United States eligible to membership in the Klan under its rule were made by ex-Gov. Edward F. Dunne, speaking at an anti-K. K. K. meeting in Wendell Phillips High school. He said that 58,000,000 nonchurch members, 18,000,000 Catholics, 11,000,000 Negroes, 3,000,000 Jews and 16,000,000 foreign born are not eligible, leaving less than 4,000,000.

POLAND, RUSSIA, AGREE AND AVERT THREATENED WAR

[Chicago Tribune Foreign News Service.]

WARSAW, Oct. 6.—Poland and Russia have concluded an agreement and there is no more talk of war. The soviet government will begin the immediate restitution to Poland of art and other historic treasures transported to Russia since the partitions of Poland, including hundreds of church bells and factory machines removed during the Russian retreat in 1915.

Alexis Karachan, the soviet minister to Warsaw, who negotiated the agreement with John Dombeeki, the Polish vice minister of foreign affairs, has also accepted Poland's final demand for the earliest possible payment of the 49,000,000 gold rubles due Poland under the Riga treaty. Poland will receive not gold, but raw materials.

TAGGED AND DELIVERED

KALLIOPE KOYKA.
[TRIBUNE Photo.]

Kalliope Koyka, tagged with the protecting bit of paper pinned to her coat in New York by the Travelers' Aid, which brought her safely to Chicago after a long trip from Greece.

WASHINGTON NEWS —IN BRIEF—

WASHINGTON, D. C., Oct. 6.

An agreement which will insure passage of the tax bill by the senate with important amendments supported by nearly all the Republicans became a certainty today.

The Borah bill exempting American coastwise shipping from payment of Panama canal tolls was opposed by Senator Colt of Rhode Island and advocated by Senator Calder of New York in debate on the measure in the senate.

Early approval by the house ways and means committee of the administration bill giving the treasury authority to refund foreign loans appeared probable today following the appearance before the committee of Secretary of the Treasury Mellon.

An improvement in employment conditions is indicated in the monthly reports of the United States employment service made public today.

Tho trowel used by Mrs. Harding in planting memorial trees for the American Forestry association has been sent to South Bend, Ind., where a memorial tree planting season will be opened tomorrow.

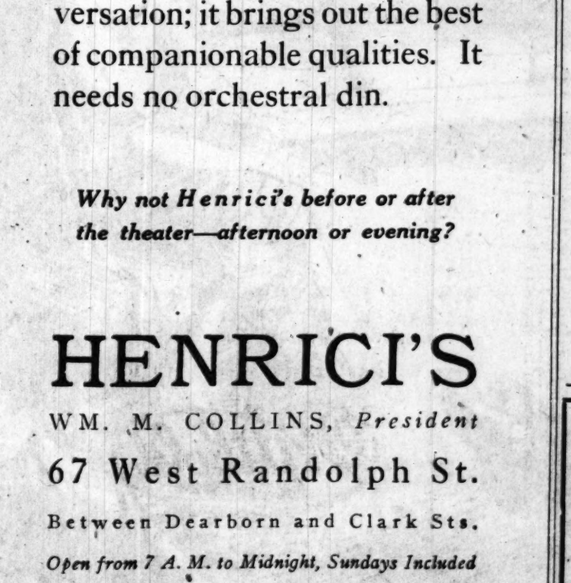

Henrici's

Henrici's is one of the few restaurants, throughout the country, which have attained that intangible combination of circumstance and surroundings called "atmosphere."

Such atmosphere is not of forced growth; it is not to be attained by seeking; it comes in the due course of time when all the conditions are right—like the fine bouquet of a rare old wine. It is inspiration to pleasant and entertaining conversation; it brings out the best of companionable qualities. It needs no orchestral din.

Why not Henrici's before or after the theater—afternoon or evening?

HENRICI'S

WM. M. COLLINS, *President*

67 West Randolph St.

Between Dearborn and Clark Sts.

Open from 7 A. M. to Midnight, Sundays Included

No orchestral din

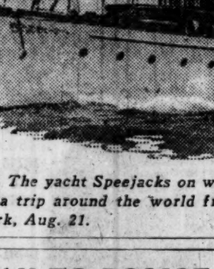

YOU KNOW

Where the best groceries can be bought—
Where the cleanest meat market is—
Where the best equipped drug store can be found—
Where the most complete line of dry goods or millinery is displayed.

DO YOU KNOW

Where you can buy THE BEST—THE PUREST—THE FRESHEST CANDIES? It is just as important as all the other items when you really want it, and there is nothing so delightful, so healthful as

MARTHA WASHINGTON CANDIES

About Eighty Varieties of Chocolates, Bonbons, Caramels

51 E. ADAMS STREET
31 W. WASHINGTON
180 W. JACKSON
1016 WILSON AVE.
3823 BROADWAY

70c the full pound

A STARR BEST
Randolph and Wabash

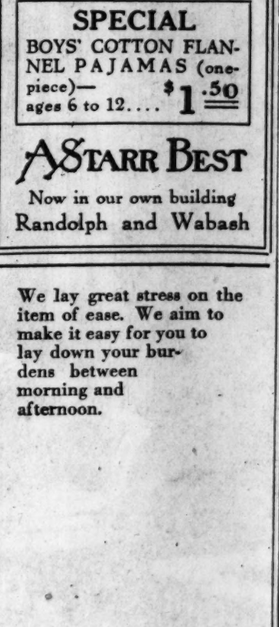

Ages 7 to 18

Our Boys' **NORFOLK SUITS** at **$15.75**

Are the very best values in Chicago.

Made of wool cheviot in the new autumn colorings of Brown, Lovat, Gray and Heather mixtures.

All Suits Have Two Pairs of Trousers

SPECIAL
BOYS' COTTON FLANNEL PAJAMAS (one-piece)— ages 6 to 12.... **$1.50**

A STARR BEST
Now in our own building
Randolph and Wabash

We lay great stress on the item of ease. We aim to make it easy for you to lay down your burdens between morning and afternoon.

ONTRA CAFETERIAS
Miss Dutton Invites You

Dine at King's

A Delicious Luncheon
Served for 50c, 60c and 75c
8 COURSE DINNER
Every Eve. 5 to 8 Except Sunday
$1.00

KING'S
Restaurant

160 W. Monroe St., near La Salle
Private Dining Rooms
for Clubs and Societies
Franklin 2991 Main 3161

Always Sold from Dainty Ribboned Baskets

Fannie May Home-Made Candies

TOMORROW is Candy Day. Of course, you're going to give "her" a box, and, naturally, it's going to be Fannie May's—the best-liked candies in Chicago.

About 30 different home-made varieties. All

70c lb.

You Can Pay More, but You Can't Buy Better

Five Chicago Shops

71 EAST ADAMS STREET
Near Michigan Boulevard

17 E. JACKSON BOULEVARD
Between State and Wabash

32 WEST MONROE STREET
Between State and Dearborn

11 NORTH LA SALLE STREET
Opp. Hotel La Salle

1004 WILSON AVENUE
Just West of Sheridan Road

Open Evenings Till 11; Sundays 1-9 P. M.

Luggage Bargain

Best quality cowhide bag, leather lined, 18 and 20 inches long. Comes in black, brown and mahogany colors. Has set-in lock and lift catches. Easily worth $20. Price,

$8.75

Barnes Trunk Co.

75 W. Randolph St.

Opp. Garrick Theater

Fifield OVERCOATS

IT'S A REVELATION TO THE MAN WHO HAS NEVER WORN A FIFIELD OVERCOAT TO PUT ON "OFF THE PEG" A REAL CUSTOM MADE COAT ALL READY TO WEAR.

A LUXURIOUS COAT OF LIGHT WEIGHT, SOFT CLINGY WOOLEN CLOTH THAT DRAPES TO THE FIGURE AND FAIRLY WRAPS YOU UP IN WARMTH.

Priced
$67.50

Some lower—others higher

Fifield De Stevenson Men's Wear
328 S. Michigan Boulevard
CHICAGO

The alert man or woman gets a flying start every day of the year by consulting The Tribune for news and merchandising information.

COLT CALLS FREE CANAL TOLL BILL TREATY NOVELTY

[BY A STAFF CORRESPONDENT.]

Washington, D. C., Oct. 6.—[Special.]—The senate today heard arguments for and against the bill to exempt American coastwise ships from payment of Panama canal tolls which is scheduled to come to a vote on Monday.

Senator Colt of Rhode Island spoke against the measure, advocating arbitration with Great Britain. He expressed fear that passage of the bill would not furnish an auspicious start for the international armament conference on Nov. 11. Senator Calder of New York asserted the right of the United States to exempt its own vessels from tolls.

Unless the situation undergoes a radical change the bill will be passed by the senate and will go to the house, where it is likely administration influence will keep it pigeon holed until the armament conference is over.

Colt Hints "Scrap of Paper."

"If this is to be the policy of the United States with respect to treaty obligations we surely ought to notify foreign powers in order that they may understand our position before entering into these international contracts," said Senator Colt. "We have three great treaties now pending before the senate and in order that Germany, Austria, and Hungary may understand our position we should ratify each of these treaties with the following reservation: 'The United States reserves the right, in case this treaty is open to two interpretations, to make its own interpretations the supreme law of the land by statutory enactment without the consent of the other contracting party and against its protest.'

"The United States should also announce that it has abandoned the principle of arbitraton and that its future policy with respect to the obligations of treaties will be founded on the rule of legislative power and not on the rule of justice.

"Not a Violation"—Calder.

Senator Calder said: "I am convinced that under the terms of the Hay-Pauncefote treaty the granting of free tolls to American ships could not be construed as a discrimination. Coastwise trade is restricted by law to transportation exclusively in American ships, and ships of all nations are prohibited from engaging therein. Therefore it appears that coastwise commerce in the very nature of things cannot be affected by the terms of the treaty which relate to tolls.

"I recall when the subject was under consideration in 1912 and in 1914 that some of the greatest English authorities expressed the opinion both privately and publicly that the American government had excellent grounds for maintaining its right to give free tolls to its own ships in coastwise trade."

DENIES CHICAGO WAR HEROES ARE VIRTUAL SLAVES

While admitting that certain Chicago sweatshop and factory owners had abused disabled ex-service men seeking vocational experience, and had taken advantage of their helplessness, Charles W. Sylvester, director of the veterans' bureau for this district, denied yesterday that the men labored under peonage conditions, as asserted in a report made public in Washington by Col. Charles R. Forbes, national director of the bureau.

"Thirty thousand war veterans taking federal training are being exploited like slaves," declared Col. Forbes.

"Not in the Chicago district!" retorted Sylvester. "Whenever we received reports of unfair treatment by factory owners, we remedied the trouble.

"We have canceled agreements with a number of 'mushroom' schools which attempted to use political influence to fill their classes with federal board students."

"The apprentice system is out of date. Col. Forbes is right," declared Capt. John A. Hartman of the American Legion. "We have plenty of evidence of men put in positions that taught them nothing, and cost the government big sums of money."

Possibility that Col. Forbes' criticism was made from insufficient data was expressed by Col. Abel Davis, who declared that he was in favor of putting disabled men in the shops to learn trades in a practical way.

Frieda Hempel Helps Vienna's Poor Children

[Chicago Tribune Foreign News Service.]

VIENNA, Oct. 6.—Frieda Hempel has donated 250,000 crowns (about $1,500) for the relief of the children here. She gave a concert last night, at which every seat was sold, the crowd staying until the lights were put out.

$500,000 by Rockefeller to Aid Vassar Faculty

New York, Oct. 6.—[Special.]—The general educational board, founded by John D. Rockefeller, has made a gift of $500,000 to Vassar college to increase the salaries of its faculty on condition that $1,500,000 more be raised within two years.

BEG YOUR PARDON

The price of the Saxon-Duplex touring car is $1295 and not $1495 as stated in yesterday's Tribune in the page headed *"Prices ARE down---buy now."*

John M. Smyth Company

Established 1867 — MANUFACTURERS ~ RETAILERS ~ IMPORTERS — Madison East of Halsted

54 Years of Good Furniture

The Satisfaction of
— splendid furniture
— a real home
— money saved
Shop!

Shoppers are best satisfied at John M Smyth's

Store open Every Monday, Wednesday and Saturday Night until 10 o'clock

Benson's Victor Dance Records

Chicago's Own Dance Organization Now Playing at the Marigold Gardens

Benson's Orchestra will now delight nightly Chicago dance enthusiasts during its winter engagement. Throughout the country thousands of others will dance with equal pleasure to its recordings on Victor Records. Their records are notable for their engaging, sparkling music. Come in and let us play a few for you. No obligation is incurred by such demonstrations.

Benson's Victor Dance Records

18757—Ain't We Got Fun—Fox Trot.
Scandinavia—Fox Trot..85c
18718—Biddy—Fox Trot.
Somebody—One-Step ...85c
18765—Crooning—Fox Trot.
I'll Keep on Loving—Fox Trot 85c
18701—I Love You Sunday—Fox Trot.
Oh, Gee! Oh, Gosh!—One-Step 85c
18779—Na-Jo—Fox Trot.
San—Oriental——Fox Trot 85c
18756—Toddle—Fox Trot.....85c
18698—Chili Bean—Fox Trot.
My Little Bimbo—One-Step 85c
18697—Fair One—Fox Trot.
I'd Love to Fall Asleep—Fox Trot.....85c

LYON & HEALY

Wabash Avenue at Jackson Boulevard
Telephone Wabash 7900
BRANCH SHOPS OPEN EVENINGS

North Side Shop 4646 Sheridan Road — Founded 1864 — South Side Shop 1018 E. 63d Street

Large Assortments at Popular Prices

Ask for No. 721
Made in black and tan Norwegian grain calf with rubber slip sole and heavy oak outer soles—either in shoes or oxfords.

SEMI-BROGUE $7

As Chicago's greatest men's shoe store, we present the largest assortments of fine shoes and oxfords. We feature them at very moderate prices. The satisfaction they give brings to us many new and permanent customers. Our fitting service is unique.

Other shoes and oxfords $5 $6 $8 & up

THE ROOT
Henry C. Lytton & Sons
State at Jackson—on the N. E. Corner

Mandel Brothers
Fourth floor

Mandel "Prep" coats at 21.75

"The" feature of our junior coat stock—developed from our long, specialized experience of junior coat needs, with the co-operation of a high grade manufacturer.

Top-coats of plain velour or heather mixtures; in brown or blue; lined with Venetian satin and interlined throughout. 6 to 17 years. See cut.

Girls' jersey frocks, special at 8.75

Belted chemise style; with collar and cuffs of white linene. 8 to 16 years.
Fourth floor.

...ue Daily List... Vacant Flats.

BY AL CHASE.

Definite assistance to the ha... Chicago flat dweller, who no... tale he's being gouged by his... ord, but wants to move into a c... partment, is to be given by th... ago real estate board in the... a complete list of vacant apar... to be furnished every twen... ours to the rent court.

Judge Daniel P. Trude of th... ficial court yesterday announc... new plan, originated by Presid... E. Smith of the realty board... predicted it would be of great... nce both to the renter and the... vacant apartments.

Establish Flat Clearing Hou...

"The plan is for the Chicag... state board to submit every d... the rent court a comprehensiv... of every vacant apartment in Chi... explained Judge Trude. "With t... and Judge Barasa will be ab... stance, to ask a complaining... how much he really feels he n...

"Suppose he's paying $50 for a... room flat, but says he's not a... and even a reduction to $40.... wants is a $35 or $30 flat... ers he can't find what he w... the court will turn to the daily... of vacant flats furnished it b... real estate board and should be... to find something satisfactory.

"It will be of invaluable assis... to the tenant and should help the... situation materially."

First List Next Monday.

"The board of governors has or... a questionnaire sent out to all... ing agencies," said President Sm... the realty board, "and on Monday... supply Judge Barasa with the... batch of figures, which will in... number of rooms, location, price... ther necessary information."

The announcement came follow... talk by Judge Trude at the re... state board's luncheon in which... urged the realtors and the ten... association to get together on... concrete plan on which the court... base its rent decisions.

"If you do that we'll get s... where with this rent situation,... said.

Permit Private Garages in Residential Zo...

Private garages were declared t... a public necessity by the city zo... commission yesterday and they... be permitted in residential dist... along with groceries, meat mar... and drug stores.

Beau...

Very... Beau... wor... good... dine... for g... very...

Mauri...

Money cheerfully refunded

So...

...ALTORS FIND ...AY TO RELIEVE HOUSING CRISIS

...l Issue Daily Lists of Vacant Flats.

BY AL CHASE.

...ssible assistance to the harassed ...go flat dweller, who not only ...s he's being gouged by his land- ...t but wants to move into a cheaper ...ment, is to be given by the Chi- ...real estate board in the shape ...complete list of vacant apartments ... furnished every twenty-four ...s to the rent court.

...Judge Daniel P. Trude of the Mu- ...court yesterday announced the ...plan, originated by President L. ...Smith of the realty board, and ...ded it would be of great assist- ...both to the renter and the owner ...ant apartments.

Publish Flat Clearing House.

The plan is for the Chicago real ...board to submit every day to ...t court a comprehensive list ...ry vacant apartment in Chicago," ...ded Judge Trude. "With that in ... Judge Barasa will be able, for ...ple, to ask a complaining tenant ...much he really feels he should ...

...Suppose he's paying $50 for a three ...flat, but says he's not able to ...even a reduction to $40. What ...wants is a $35 or $30 flat, but ...he can't find what he wants. ...court will turn to the daily data ...vacant flats furnished it by the ...real estate board and should be able ...find something satisfactory.

"It will be of invaluable assistance ...the tenant and should help the rent ...situation materially."

First List Next Monday.

"The board of governors has ordered ...questionnaire sent out to all rent- ...agencies," said President Smith of ...realty board, "and on Monday we'll ...ve Judge Barasa with the first ...t of figures, which will include ...ber of rooms, location, price, and ...r necessary information."

The announcement came following a ...k by Judge Trude at the real es- ...board's luncheon in which he ...ed the realtors and the tenants' ...ation to get together on some ...ess plan on which the court can ...its rent decisions.

"If you do that we'll get some- ...with this rent situation," he ...

...mit Private Garages in Residential Zones

Private garages were declared to be ...public necessity by the city zoning ...mission yesterday and they will ...permitted in residential districts ...long with groceries, meat markets ...and five stores.

UNIVERSITY OF ILLINOIS MEMORIAL STADIUM

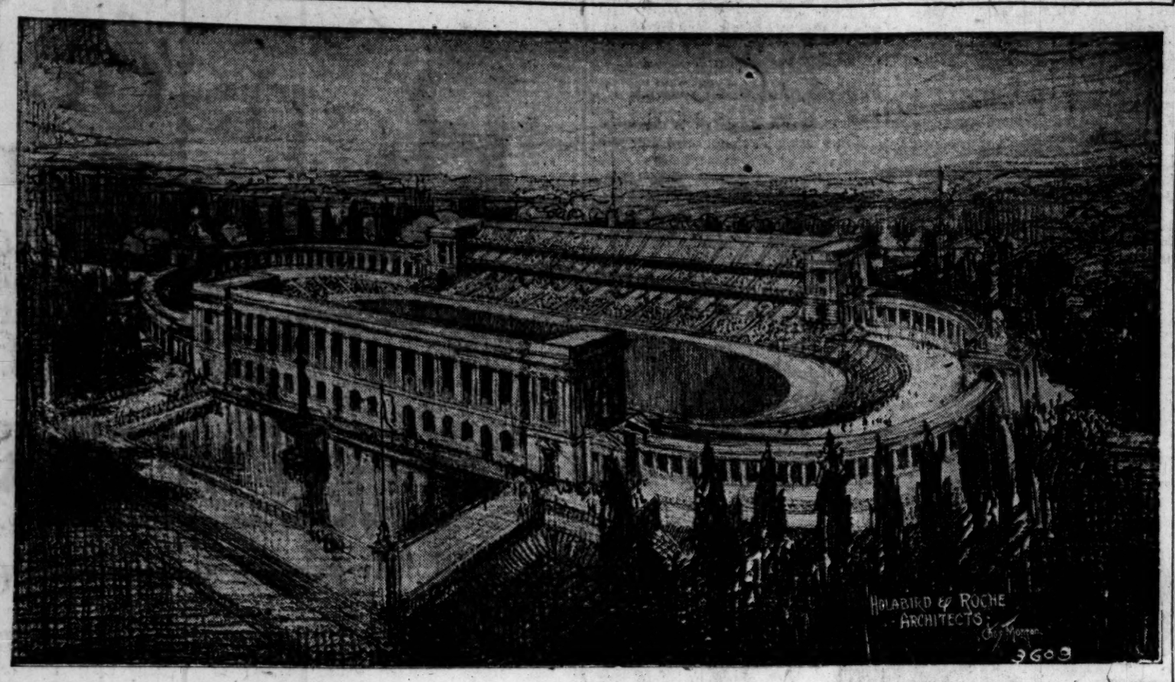

Birdseye view of the great stadium to be built at the University of Illinois at Urbana-Champaign by the undergraduates and alumni at a cost of $2,500,000. It is to be dedicated as a memorial to the Illini who fought in the great war.

The university of Illinois memorial stadium will be the center of a 100 acre recreation field to be located on the south campus. The total cost of the recreation field, including the structure shown above, will be $2,500,000. The plans are being prepared by Holabird & Roche, Chicago architects.

The stadium will extend 1,000 feet north and south, 650 feet east and west, and will provide seats for 75,000 spectators. The seats will be concentrated in the two center stands shown in the picture. There will be a ground floor and two balconies in each stand, a feature distinctly unique in stadium construction. There will be no columns in front of any of the spectators, the balconies being supported by cantilevers from the rear.

Each of the two center stands is to be 520 feet long, 160 feet deep and 100 feet high. Within each of these stands there is to be a hall, to be known respectively as the East Memorial hall and the West Memorial hall. In these halls are to be placed the memorial columns and tablets dedicated to the Illini dead. There will be a quarter mile track and a 220 yard straightaway within the stadium in addition to the football field and baseball diamond. Construction of the center stands will begin during the summer of 1922 and will be completed in about one year.

Seven hundred thousand dollars of the amount needed for the recreation field has already been subscribed by the student body. The remaining funds are to be subscribed by the 42,000 alumni in a nation wide drive which will be put on during the first week in November.

ILLINOIS' HIGHEST COURT TO TEST BAR APPLICANTS

Springfield, Ill., Oct. 6.—The Supreme court today appointed its committee on character and fitness to investigate applicants for admission to the state bar, as follows:

First—Amos C. Miller, Albert G. Welch, and John B. Montgomery, Chicago.

Second—Henry S. Dixon, Dixon; Earl D. Reynolds, Rockford; Hiram K. Todd, Peoria.

Third—Franklin L. Velds, Pekin; Clifton J. O'Harra, Carthage; Henry A. Neal, Charleston.

Fourth—J. G. Burnsides, Vandalia; Robert M. Farthing, Mount Vernon; Samuel W. Baxter, East St. Louis.

IRELAND MUST REMAIN A UNIT, DE VALERA SAYS

DUBLIN, Oct. 6.—[By the Associated Press.]—The principle of Irish unity was reiterated this afternoon by Eamon de Valera, the Irish republican leader, in addressing a North Antrim deputation, the last of several delegations from Nationalists within the area of the northern parliament.

Ireland is naturally a unit, Mr. de Valera declared, and any attempt to depart from the whole nation as a unit would lead necessarily to political absurdities. He asserted that the dividing of Ireland did not get rid of minority problems, but multiplied them.

GUARD HER BABY TO TRAP MOTHER IN JAIL ESCAPE

Police Expect Love for Child to Cause Surrender.

Mrs. Anita Lieberman, wife of Benjamin, who with her aid escaped from the county jail early yesterday, faced the greatest problem of her life last night.

Some time within the next few hours she must decide between marital love for her husband and maternal love for her 2 year old child. Detectives searching for Lieberman forced the alternative on her.

Operatives under Chief Hughes found the baby yesterday in the care of a neighbor. They placed a guard around the house, making it impossible for the mother to see the child without running into the police net. Chief Hughes believes that when she realizes separation from her child will be the price of her husband's freedom she will surrender and give a clew to his whereabouts.

Held as Robbery Suspect.

Lieberman, a suspect in the Klein loan bank robbery of December, 1919, who could not have secured his liberty on bonds of less than $100,000, was released by jail guards when he impersonated his cell mate, George Williams, for whom bonds of $3,000 had been secured.

His wife appeared at the jail shortly before midnight Wednesday with papers for Williams' release. Assistant Jailer William Charvet had recently been appointed. He did not know Williams or Lieberman. Joseph Keller, a guard, was sent to bring Williams to the checking out room.

Lieberman answered to Williams' name and was passed out.

Two Guards Suspended.

Keller and Assistant Jailer Charvet were suspended by Deputy Sheriff Harry Laubenheimer pending an investigation. Jail officials believe that it was an "inside job." Williams, whom Lieberman impersonated, has been held without bond for the present. He denies knowledge of the "frame-up."

PLACE FATE OF GENNA IN HANDS OF JURY TONIGHT

Arguments in the case of Angelo Genna, charged with the murder of Deputy Bailiff Paul Labriola, will be finished this morning and the case immediately given to the jury. An early verdict is expected.

In his opening argument to the jurors last night Assistant State's Attorney Robert E. Daniels declared that Genna should be found guilty.

Twenty-five witnesses from the Italian-American Educational club, 1022 West Taylor street, furnished an alibi for Genna yesterday. They all testified he was at the club when Labriola was shot.

Prices realized on Swift & Company sales of carcass beef in Chicago for week ending Saturday, Oct. 1, on shipments sold out, ranged from 8 cents to 18.5 cents per pound and averaged 11.88 cents per pound.—Adv.

KERMANS

32 N. STATE—*Second Floor*
Diagonally across from Marshall Field & Co.

FOR any woman with a definitely fixed expenditure for either Coat or Dress, here is variety utterly satisfying—

Kerman higher character modes are offered at infinitely lower prices.

Typical of Kerman greater values is this coat of black Panvelaine, with new vogue sleeves and novel applique of braid. One of a chic, interesting group of unusual values at **$75.**

A coat frock sketched is of navy Poiret Twill, interesting for its new sleeve and lavish application of braid and metal girdle. Very practical. **$55.**

Beaumal gabardine topcoats

Very appropriate name, Beaumal; it's two French words. "Beau" means good—"mal," bad. Gabardines for rain or shine, for good or bad weather. very stylish; great values

$35

Maurice L Rothschild

Good clothes; nothing else
Southwest Corner Jackson and State.

Money cheerfully refunded

Chicago
Minneapolis
St. Paul

Momentous *Sale of* WALL PAPER

NOW is the time to buy WALL PAPER and save money, as we are having the GREATEST SALE of wall papers ever attempted in our history.

4,000,000 rolls of the finest WALL PAPERS in DAMASK, LINEN, GRASS WEAVE, OVER-PRINTED and THREADED TAPESTRY effects, SELF-TONED STIPPLES, TWO-TONED HAND PRINTS, WOOL VELVETS, SHADOW CHINTZES, and NATURAL FLORAL DESIGNS divided into three groups.

BEDROOMS, 10c to $2.00 the Roll
DINING ROOMS, 15c to $2.50 the Roll
LIVING ROOMS, 20c to $6.00 the Roll

Come Early in the Day to Enjoy the Best Service

Alfred Peats Co.

25 S. Wabash Ave.

The Selz $Six

Made of genuine Trostan calf.

Natural finish oak sole for longer wear. Wingfoot rubber heels.

A Finer Shoe

For Only $6

WE offer in the Selz $Six an unusual shoe for the money. It is all-leather, sturdily built and of smart style.

For comfort, style and long wear we believe this shoe is unequaled at the price. So be sure to see it before you buy. We know you'll want a pair—or two.

Selz Royal Blue Stores

OPERATED BY LEON'S, INC.

114 West Madison St. (4 doors west of Clark) | 39 W. Van Buren St. (S. E. Cor. Dearborn)

DUNLAP HATS

The style changes and innovations for Fall '21 in Dunlap hats are built upon hat quality of many years standing and guaranteed by the Dunlap Trademark.

Priced $7.50 to $40

Last Autumn's Prices $12 and Up.

DUNLAP & Co.

22 SOUTH MICHIGAN AVENUE

O.W. Richardson & Co.

125 S. Wabash Ave.

Whittall's Anglo-Persian Rugs

Among our assortment of the finest Worsted Wiltons you will find some of the famous Anglo-Persian Rugs. We would suggest that you shop early, as the quantity is limited.

9x12 ft., $120.00

Axminster Rugs

(Very Heavy)

The pleasing patterns and attractive colorings of these luxurious, high pile Rugs make them suitable for living room or dining room. Here is an attractive assortment from which to choose.

27x54 ins., $ 5.00
4½x6½ ft., 15.25
9x12 ft., 47.50

Wilton Velvet Rugs

The nap is closely woven from specially blended, imported wool yarns, insuring satisfactory service. You will find in this assortment the colorings and designs for whatever room you need a Rug.

27x54 ins., $ 5.00
6x9 ft., 25.50
8¼x10½ ft., 43.50
9x12 ft., 47.25

Small Rugs

Wilton Velvets
27x54 in...$3.50 36x72 in...$5.75

Axminster Rugs
27x54 in...$4.25 36x72 in...$6.75

Bur-Tex Rugs
22½x36 in..$2.00 38x72 in...$4.50

Console Table

A useful Console Table for any room. Simple in design. Finely finished in brown mahogany, $45.00

Overstuffed Arm Chair

An ideal chair for the sun parlor, living room or bedroom. Choice selection of cretonne coverings. Special, $30.00

Odd Dressing Tables and Vanity Dressers

$160.00 mahogany finished Vanity Dressers, 46 ins. wide. There are just four at this unusual price, $52.00

Dressing Tables

$ 70.00 Walnut $27.00
85.00 Mahogany 29.00
95.00 Walnut 29.00
95.00 Mahogany 29.00
100.00 Mahogany 31.00

Fibre Rocker, $19.00

Frosted brown finish, spring filled cretonne covered cushions. Very comfortable.

O.W. Richardson & Co.

125 S. Wabash Ave.

TRIM TAX BILL ANEW; ALL READY TO PASS SENATE

(Continued from first page.)

plan for a 3 per cent production or manufacturers' sales tax. The opposition of the Republican group led by Senators McCormick, Lenroot and Capper to this scheme, was expressed by Senator Lenroot in a speech in the senate, Senator Smoot replying.

Senator Lenroot declared the sales tax "utterly ignored the rule that taxes should be imposed according to the ability to pay." He insisted that the tax would be pyramided when passed along to the consumer. He said the tax falls upon a business operated at a loss as well as on one which makes a profit.

"If it is not shifted to the consumer," said Senator Lenroot, "it is a tax of 3 per cent upon gross income of manufacturers and producers, which in times like the present would run up to as high as 100 per cent of net income. If the tax is shifted to the consumer it is subjected to the same criticism as the excess profits tax except in a minor degree.

"Where passed on the consumer will pay more than 3 per cent. This can be illustrated by the case of a clothing manufacturer selling $10,000 worth of goods. He sells to a wholesaler, who pays $10,300 for the same. The wholesaler adds 10 per cent profit, and as the $300 tax is a part of his investment, he gets a profit of $30 upon that, so up to this point the tax has grown to $330. The retailer's profit runs about 30 per cent, so his profit on the $300 is $99, leaving the ultimate consumer to pay $429 on account of the $300 tax imposed on the manufacturer, or an increase of over 43 per cent. The government gets $300 and the wholesaler and retailer $129 commission for collecting it.

"This is exactly the way the excess profits tax works and is one of the chief objections to it."

MYSTERY

Mrs. Anna Fortana, who was slain by her husband's brother, who then shot himself.

[Edward Fox Photo.]

KILLS BROTHER'S WIFE, THEN TRIES TO END OWN LIFE

The murder of a young woman and the attempted suicide of her brother-in-law last night gave the police of the West North avenue station a new mystery.

Mrs. Anna Fortana, 33 years old, 3023 Ohio street, was shot and instantly killed by Anadeo Fortana, 23, who then turned the revolver upon himself. The young man is expected to die. The shooting occurred in the Fortana apartment.

John B. Fortana, a bookkeeper, husband of the dead woman, could give the police no reason for the crime.

"He was my brother—he loved me—he loved my wife as a brother would—and he shot her," he said. "Why, I cannot tell."

The shooting occurred shortly after 4 o'clock in the afternoon. The four Fortana children—Carmelina, 6 years old; John, 5; Peter, 2, and Joseph, 1, were playing in the basement. Mrs. Fortana and her brother-in-law were alone in the home.

George Rueterberg, a neighbor, heard four shots. He rushed into the Fortana home. Mrs. Fortana was on the floor, dying.

The young man was in a bedroom. Two bullets had entered his body. Beside him lay a .38 caliber revolver. Rueterberg called the police.

When Patrolman Stephen Walsh and a squad of police arrived young Fortana was mumbling incoherently. He was unable to make a clear statement. The police ambulance rushed him to the county hospital.

Hotel Proprietor Leaves $150,000 Estate to Son

The will of the late Daniel Kaufman, former vice president of the Congress Hotel company, was filed in the Probate court yesterday, leaving his estate of $150,000 to his son, Daniel W. Kaufman Jr.

Widow of A. C. Harding Gets $135,269 Estate

Abner Clark Harding, south side real estate dealer who died about a year ago, left to his widow, Mrs. Addie Church Harding, an estate of $135,269, according to an inventory filed in the Probate court yesterday.

© Hart Schaffner & Marx

You don't want more than satisfaction; we guarantee it.

A third more for your money

It's important that you pay a third less; more important that you get a third more. Our clothing's better than ever. Hart Schaffner & Marx finest silk lined suits, rich overcoats

$50

Maurice L Rothschild

Money cheerfully refunded

Good clothes; nothing else

Southwest Corner Jackson and State

Chicago Minneapolis St. Paul

A Sale of—

Kincaid-Kimball

Style Show Models

from recent fall exhibitions Young Men's and

MEN'S SUITS OVERCOATS

To be sold at the extraordinary low price

37.50

The quantity, of course, is limited.

There are all sizes and styles in the collection but, obviously, not in each pattern.

The Drake, $5

Another new model in a felt of finest quality, with lustrous long-hair finish—soft, light, pliable, and extremely smart.

The Denvir Special, $3.50

Clever style and wonderful value.

JOHN F. DENVIR & SONS CO.

19 E. Jackson Blvd., Between State and Wabash

We're In BUSINESS *For* GAIN, *But Also To* REMAIN

SELLING a man something he wears establishes a personal relationship. It isn't like cement, cutlery or cobblestones. Our Sales-Staff is schooled to give individual and interested attention; to get a man's trade, rather than merely to get his money.

Fall Sack Suits, $25 to $60
Fall Top Coats, $30 to $60

The HILTON COMPANY INC.

State Street, Near Quincy

Clothes Shops in Principal Cities

NEWARK NEW YORK BROOKLYN PHILADELPHIA CHICAGO

The Emerson Shoe

HONEST ALL THROUGH

For Men

$5.00 $6.00 $7.00 $8.00

Junior Emersons for Boys Black and Russia $5.00

Shoes made with genuine Vici kid linings; arch supports; cushion soles and other orthopedic and custom details.

$9.00 and $10.00

Mr. Emerson says—

"I have been a shoemaker for more than fifty years. In my long experience I have worked at the bench in every department in a shoe factory.

I believe I know what good shoes should be as well as any man living.

I demand for myself absolute comfort in shoes which are at the same time smart looking, well fitting, and long wearing and I can't expect any other man to demand less.

That is the supreme test every pair of my shoes must meet before I am willing to stamp my name on them.

Come in and compare my values with others."

Emerson Shoe Store
10 South Dearborn Street
Chicago
OPEN SATURDAY EVENING

A few Exclusive Emerson Agencies are open to responsible shoe merchants. Write to Mr. C. O. Emerson, Rockland, Mass., for our attractive proposition.

Optimism

CHEERFULNESS and a well groomed appearance, go together, and are *powerful factors in the business world.* And in these times of careful calculating there is a great advantage in knowing where to buy.

Jerrems insures you against mistakes in style and quality, with the advantage of maintaining optimism and a good appearance at a considerable saving in the cost of your clothes.

Exclusive patterns in imported woolens showing all the newest fabrics and colors in authentic styles that will be much in favor among well dressed men.

Get ready — the chilly days will soon be here.

Suit or Overcoat
$55 $65 $75
and upwards

Jerrems

THREE STORES

71 East Monroe 314 South Michigan
7 North LaSalle

From the Finest Foreign

And American looms we are showing materials of exceptional quality for Formal Clothes, designed according to the styles prevailing for the coming season.

Cutaway Frock and Evening Clothes $90 and Upwards

Jerrems

Tailor for Young Men

Three Stores
7 North La Salle Street
314 South Michigan Avenue
71 East Monroe Street

PORTINA

Compare it in size, quality and price with any other cigar. *A treat? You'll say so.*

10¢ 15¢ 2 for 25¢

Subscribe for The Tribune.

CHAS·A·STEVENS & BROS.

NEW FALL MODE

Dresses, Coats, Accessories

For Children and Juniors

The young daughter's fall wardrobe is demanding attention now—and our assembly of distinctive children's and juniors' apparel is most complete. Soft fabric, fur collared Coats in beautiful autumn colors and little frocks new in line and detail, suitable for all occasions, are wonderfully attractive.

Dresses $5.00 and up. Coats $15.00 and up.

Children's Fur Trimmed Coats, $25.00	Children's and Juniors' Wool Jersey Frocks, $15.00
Heather Mixture Polo Coats, trimmed with Australian Opossum collars. Sizes 6 to 14.	Something new, something smart, and something she can wear with joy to school or play. These Jersey Frocks for girls and small misses. Choice of six colors. Sizes 8 to 16 years.

Little Daughter's Shop—Third Floor

"At Death's Door from Stomach Trouble"

Doctor Prescribed Cereal Meal

By story and romance, we are pretty well convinced that our ancient forefathers found in nature's Herbs and Roots to benefit them when ill—

And a famous Physician recently discouraged by the inadequacy of Drugs to relieve Constipation, succeeded in combining several wholesome strengthening Cereals which produce just the necessary digestive, lubricating and regulating activities to the human intestine to assure perfect evacuation and regularity of the bowels in a perfectly normal natural way.

This appetizing Breakfast Food is called Cereal Meal, and a prominent newspaperman writes this unsolicited letter about it.

May 8, 1921.

Gentlemen:

I am eating Cereal Meal and find it the most wonderful food I ever heard of. Last year I was at death's door from stomach trouble and was in bed for months. I had a return of the trouble a few weeks ago.

Dr. Depew, one of our county's best stomach specialists, prescribed Cereal Meal, and no medicine. The result is marvelous.

I am recommending it to other stomach sufferers.

Yours truly,
W. L. S.

Eaten daily, Cereal Meal absolutely insures one against Auto-Intoxication, and permanently relieves Constipation.

Though advertised but a short time, it is now being used in 4800 homes in the State of Massachusetts alone.

Cereal Meal can be obtained at the better Grocers and Druggists—if not at yours, advise him that he can purchase it from a Chicago wholesaler of drugs or groceries, and in the meantime, purchase a package from some other dealer or write direct to manufacturer. The Cereal Meal Corporation, Chambers at Main St., St. Louis, Mo.

The strongest of guarantees go with each package, for if you are not entirely pleased with Cereal Meal in every way, your dealer is authorized to refund the full purchase price, if you return the unused portion to him as unsatisfactory.

Cereal Meal Corporation
St. Louis, Mo.

The alert man or woman gets a flying start every day of the year by consulting The Tribune for news and merchandising information.

Net Paid Circulation of The Chicago Tribune Now Exceeds 800,000 Daily and 800,000 Sunday.

UTKOWSKI AN
OTHERS HELD
BOOZE CHARG
lerman's Bond Fixe
$5,000 by U. S.
nard Rutkowski, alderman o
enth ward, together with fiv
defend
char
with t
porting
uors in
lation o
prohib
law,
held to
fede
grand
by Com
elon
Jame
Glass
terday
ALD. LEONARD RUTKOWSKI.
ds of $5,000 each.
t. Rutkowski, it is alleged, is p
of the White Eagle Products
ny, operating a brewery at
th Racine avenue. On the nigh
15 a truck owned by the W
e concern was seized by pro
agents. It is said to have
ded with twenty-seven barrels
r containing more alcohol than
ed by law.
The main issue at the hearing
ether Rutkowski was an office
concern. After a heated argum
Felix J. Streyckmans, counsel
defense, the commissioner deci
drop the conspiracy charge
ld the men on the transport
rges.
Michael Zaworski, vice presid
n F. Chilrocki, secretary,
ry Novak, treasurer, were
er officials arrested with Mr. R
ski. Indictments probably will
d next week.

HIT BY FALLING POLE.

an an electric light pole fell yeste
oxie avenue and 106th street. Ja
ry, 39, 2314 West Adams street, a
rician received a fractured skull,

WHY NOT BUY FRESH
—Daily Made—
CANDY
DIRECT--AT THE FACTORY

Twenty Years Continued patronage by SATISFIED DISCRIMINATING CUSTOMERS, EVERYWHERE, and the name BENEDETTO ALLEGRETTI CO. on EVERY box, assures you of 100% Pure, Delicious, "World's Famous" Chocolates Sold Daily at our Factory and Salesroom Only, viz.:

Regular $1.00 Lb. Quality (Assorted Flavors)

3 LBS. $1.00

By Parcel Post Insured, $1.50

ROYAL FAVORS

$3.00 Package for $1.00

2 lbs. of Tantalizing Sweetmeats—Fresh Bonbons, Italian Honey Nougat, Nuts, Fruits, Cream Caramels, "World Famous," Creamery Milk and Assorted Maraschino Chocolate Creams. *A Special Selection.*

Benedetto Allegretti Co.

FACTORY and SALESROOM
137 N. WABASH AV.
(Second Floor)
Near Randolph—Opp. Field's

THE end of replacement worries, delays and tie-ups has been reached.

We are ready today to furnish dealers with *any* Continental motor part that may be required. And we will be ready tomorrow and all succeeding tomorrows.

This service reduces overhead expense for distributors of Continental-equipped cars and trucks; it places unique service facilities behind every Continental Motor, and it affords a very definite reason why the car and truck buyer should choose a Continental-powered vehicle.

Standard Unit Parts Corp.
712 So. Michigan Ave. Chicago
"Authorized distributors of genuine parts for Red Seal Continental Motors"

CONTINENTAL MOTORS AMERICA'S STANDARD

...TKOWSKI AND 5 ...THERS HELD ON ...OOZE CHARGES

...rman's Bond Fixed at $5,000 by U. S.

...ard Rutkowski, alderman of the ...th ward, together with five co-defendants, charged with transporting liquors in violation of the prohibition law, were held to the federal grand jury by Commissioner James H. Glass yesterday on bonds of $5,000 each.

...R LEONARD ...UTKOWSKI.

...Rutkowski, it is alleged, is president of the White Eagle Products company, operating a brewery at 3755 ...Racine avenue. On the night of ...15 a truck owned by the White ...concern was seized by prohibition agents. It is said to have been ...d with twenty-seven barrels of ...containing more alcohol than allowed by law.

...The main issue at the hearing was ...ther Rutkowski was an officer of ...concern. After a heated argument ...Felix J. Streyckmans, counsel for ...defense, the commissioner decided ...drop the conspiracy charge and ...the men on the transporting ...

...Michael Zaworski, vice president; ...F. Chilrocki, secretary, and ...Novak, treasurer, were the ...officials arrested with Mr. Rutkowski. Indictments probably will be ...next week.

HIT BY FALLING POLE.

...an electric light pole fell yesterday ...Grand avenue and 106th street, James ...39, 2314 West Adams street, a city ..., received a fractured skull. ...

WHY NOT BUY FRESH —Daily Made— CANDY DIRECT--AT THE FACTORY

Twenty Years ...tinued patronage by SATISFIED DISCRIMINATING ...STOMERS, EVERYWHERE, and the name ...EDETTO ALLEGRETTI ...on EVERY box, assures ...of 100% Pure, Delicious, ...rld's Famous" Chocolates ...ld Daily at our Factory ...Salesroom Only, viz.:

...ular $1.00 Lb. Quality (Assorted Flavors) 3 LBS. $1.00

...Parcel Post Insured, $1.50

ROYAL FAVORS $3.00 Package for $1.00

...lb. of Tantalizing Sweetmeats—...Bonbons, Italian Honey ...Nuts, Fruits, Cream Cara... "World Famous," Creamery ...Assorted Maraschino Choco... A Special Selection.

Benedetto Allegretti Co. FACTORY and SALESROOM 137 N. WABASH AV. (Second Floor) ...Randolph—Opp. Field's

THE end of replacement worries, delays and tie-ups has been reached.

We are ready today to furnish dealers with *any* Continental motor part that may be required. And we will be ready tomorrow and all succeeding tomorrows.

This service reduces the unnecessary expense for distributors of Continental-powered cars and trucks; it gives unique service facilities behind every Continental Motor, and it affords a very definite reason why the car and truck buyer should choose a Continental-powered vehicle.

Standard Unit Parts Corp. ...S. Michigan Ave., Chicago ...Authorized distributors of genuine ...parts for Red Seal Continental Motors"

BRITON OFFERS PLAN TO THAW 'FROZEN CREDIT'

U. S. Bankers Applaud Civilization Bonds.

BY EDWARD J. DOHERTY.

Los Angeles, Cal., Oct. 6.—[Special.]—An audience that filled the big Philharmonic auditorium, an audience of bankers from all over the country, warmly applauded today the address of Sir D. Drummond Fraser of Great Britain, who explained the system for the development of international credits known as the "Ter Meulen Bond Scheme."

The scheme, named after the Amsterdam banker, who spent two years working out the details, was adopted by the Brussels conference a year ago, and by the council of the league of nations.

Offers Plan of Credits.

The Ter Meulen scheme will melt "frozen credits," the British expert said.

"The scheme," he said, "is to enable war stricken nations, who possess approved national securities, to finance essential imports—i. e., goods which stimulate the productivity of the country—by giving them power, through the bond, to command the confidence which will attract the necessary credit.

"The scheme proposes the formation of an international organization on the one hand, that will protect the autonomy of the borrowing countries, and on the other hand will offer adequate security for lenders.

First Step to Take.

"The first step is for the government of a war stricken country to apply for the issue of bonds. It would notify what specific assets it is prepared to pledge as a security for the commercial credits to be granted by the exporting countries. The securities required are such as yield a regular, and if possible a weekly, fortnightly, or monthly revenue, such as revenues from customs duties, state monopolies, etc.

These assets will be made good by the borrowing country, or, in cases of necessity, by the international commission, or by a specially appointed subcommittee, on which the borrowing country may be represented."

Thomas B. McAdams, vice president of the Merchants' National bank of Richmond, Va., who was first vice president of the association, was elected unanimously as president just after Sir Drummond finished his talk.

A. E. Adams, president of the First National bank of Youngstown, O., and a former president of the national association, attacked the proposal of Postmaster General Hays to extend postal savings banks. He said after more than ten years the postal banks had had 12,000 stations, but now about 6,000, and "roughly, $150,000,000 deposits," less than 1 per cent of the savings deposits of the country. He said the question was whether to have "any such banks at all" rather than a question of their extension. He said the losses to depositors through bank failures are "less than 1-200 of 1 per cent of their deposits."

KING GUEST OF MILLERAND.

PARIS, Oct. 6.—King Alexander of Jugo-Slavia, recently seriously ill here, was the guest of President Millerand at luncheon in the Elysee palace today.

MISS M'ARDLE AIDED IN CRIME, WITNESS SAYS

Cleveland, O., Oct. 6.—Testimony that Marian McArdle not only had knowledge of the plot to murder Daniel Kaber, her stepfather, but actually aided in the plans was introduced by the state at the 20 year old girl's trial for first degree murder today.

Mrs. Emma Colavito, herself under indictment for complicity in the crime, testified that Miss McArdle met Salvatore Cala the day Kaber was stabbed to death, two years ago, and arranged with him the plans for the entrance of Cala and Vittoria Pisselli into the Kaber home in Lakewood.

Mrs. Colavito is alleged to have hired Cala and Pisselli to commit the murder for Mrs. Eva Catherine Kaber, Miss McArdle's mother, who with Cala is serving a life sentence for her part in the crime.

Cala told the girl he was going to kill her stepfather, Mrs. Colavito testified. He remonstrated with her, according to Mrs. Colavito, because her grandmother, Mrs. Mary Brickel, also indicted for the murder, was not on the front porch of the Kaber home the night before when the murder was originally planned.

Earlier in the day Peter S. Christensen, former chief of police of Lakewood, testified that Miss McArdle admitted to him in New York she pried open the door of a buffet in the Kaber home at the request of her mother to make it appear burglars had committed the murder.

Roger Bayley Arrested on Charge of Innkeeper

Greenwich, Conn., Oct. 6.—[Special.]—It became known today that Roger Bayley, former husband of Helen Morton, now Helen Morton Swift, had been arrested on complaint of Emil Newman, proprietor of Emil's Inn, who charges that Bayley obtained food and lodging at the inn by fraud and misrepresentation. Bayley was held today under a bond of $1,000 and will be tried tomorrow. Bayley came here from Virginia more than a year ago and had moved in "the best society circles."

This Sale Starts at 8:30 Sharp Tomorrow Morning—Saturday!

State, Jackson, and Van Buren Streets

Rothschilds'

Buy Your Christmas Dolls Now

156,000 DOLLS

In the Most Tremendous Purchase and Sale in Our History

At ½ to ⅓ Their Actual Value

36,000	Dolls	worth	25c,	at	5c
29,350	Dolls	worth	50c,	at	15c
22,425	Dolls	worth	75c,	at	25c
17,260	Dolls	worth	$1.25,	at	39c
24,645	Dolls	worth	$1.50,	at	50c
1,200	Dolls	worth	$2.00,	at	75c
2,840	Dolls	worth	$2.25,	at	89c
3,550	Dolls	worth	$2.50,	at	$1.00
2,740	Dolls	worth	$3.50,	at	$1.50
2,610	Dolls	worth	$4.00,	at	$1.75
4,950	Dolls	worth	$5.00,	at	$2.00
2,765	Dolls	worth	$6.00,	at	$2.50
3,120	Dolls	worth	$7.50,	at	$2.95
725	Dolls	worth	$8.50,	at	$3.50
1,575	Dolls	worth	$10,	at	$3.95
245	Dolls	worth	$12,	at	$4.95

Total 156,000

This is probably the greatest sale of Dolls in the history of toys. We don't know how many little girls and boys there are in Chicago, but after looking over the boxes, bales, cases, trucks and freight cars loaded to the ears with just Dolls—nothing but Dolls—well, we think our supply ought to fill every pair of doll-hungry arms in the city.

Starting at 8:30 Saturday morning. Never, anywhere, any time, was such a sale of dolls. Prices never dropped to such low levels. Not cheap dolls—but high grade dolls cheap! Every kind, every size, for every little girl—and the prices!

You won't believe your eyes when you see the price tags. And there are little dolls at less than the cost of a soda or a car fare, and big dolls that mothers will hide away for Christmas.

Here are some of the special features—there are hundreds more just as unbelievable. The dolls are expecting every little girl and every parent in Chicago.

HERE SHE IS! "MARY"—THE GREATEST DOLL VALUE IN YEARS! Buy her by the dozen—for children's parties, for orphanages, hospitals, Sunday schools—a hundred welcome places.

Mary 25c Dressed Dolls, 12 inches tall, unbreakable head, assortment of different dresses; limit 12 to customer, none delivered; each, 5c

Eighth floor.

Special Prices Tomorrow on All Our Doll Carriages for This Sale!

This immense sale will be conducted on the Main Floor, the Eighth Floor, the Sixth Floor.

STOP & SHOP

Reg. U. S. Pat. Off.

Today and Tomorrow

(Saturday) this store will be a most attractive place for week-end shoppers.

Come and select your things—it is so interesting and satisfactory and an intelligent salesman is ready to give you information and advice.

We know your family and friends will enjoy our food and we know you will enjoy selecting it—and we are sure that you will agree with our thousands of customers who know

Our prices are never high

Full Cream Caramels, made by expert caramel makers, who use 22% cream and other high-grade materials and produce delicious, fascinating flavored caramels. Seven flavors, including licorice. We want Caramel Lovers to try these; price today and tomorrow, per lb..... 54c

Butter Cream Chocolates, chocolate and vanilla flavor, smooth, creamy centers, made with the finest fresh butter, and dipped in a most delicious dark chocolate coating. Packed in plain boxes, today and tomorrow, 2 lbs.... 69c

Cocoanut Glace, a most delicious crunchy glace, with a wonderful flavor, filled with Ceylon Cocoanut. It just hits the spot. Special today and tomorrow, 2 lbs..... 59c

FRUITS AND VEGETABLES

ANOTHER CARLOAD OF JONATHAN APPLES. Two carloads of these apples have been sold so far this week and another carload is being unloaded this morning. These apples come direct from Wenatchee Valley, Washington, and are **positively the finest grade.** They are not the great large ones but just the right size for eating. Our price today and tomorrow, per box..... $3.98

Jonathan Apples, packed in a four-quart basket; every apple perfect. Special today and tomorrow..... 98c

New Florida Grape Fruit. This is the first to arrive this season. They are exceptionally heavy, thin skinned and juicy. Specially priced for today and tomorrow, per doz., $1.69

Michigan Celery, well bleached and the finest winter celery to arrive this year; large bnchs., per bunch.. 24c

DELICATESSEN DEPARTMENT

Tegar Milwaukee Frankfurters made in Milwaukee according to our own recipe of the finest meats. They are extra large, juicy and delicious and the price is very low, per lb... 29c

Tegar Smoked Liver Sausage; this sausage (like the frankfurters), is made according to our specifications. It makes the most delicious sandwich. Just spread it on bread. Per lb., 43c

Boiled Hams, wafer sliced, per lb..... 53c
Home-Made Minced Ham, made in our own sanitary kitchen, per lb..... 39c
Fancy Swiss Cheese, properly cured and aged, per lb..... 53c
Fancy Ripe Camembert Cheese, large box 43c
Don Garcia Queen Olives, very large size, perfect fruit, per jar 37c
Lobster Salad, a very delicious salad, made from large chunks of lobster. Try some for supper tonight. Per lb..... $1.50
Fillet of Anchovie, in oil, per tin 33c
Cold Roast Beef, wafer sliced to order, per lb..... 89c
Lady Clementine Chinook Salmon, 1 lb. flat tins, per tin, 59c

Imported Boneless Sardines in pure Olive oil. Large size tins, per doz., $3.39; per tin 29c
Imported French Sardine Paste, excellent for appetizers or sandwich, per tin 35c
Imported Red Currant Barle Duc, an imported currant jelly, put up in honey, per jar 39c
Potato Salad, the real home-made kidd, per lb. 39c
Chicken Salad made from chicken, celery and Mayonnaise dressing. Our chicken salad is the talk of the town, per lb. $1.50
Roasted Chickens, freshly roasted and stuffed, each ..... $2.00 & $1.75
Head Cheese, a fresh supply and oh! so good, per lb..... 42c
Pineapple Cheese, just arrived, 3 sizes, ...$1.25, $1.00, 75c

KOLAN KOFFEE

Every cup has that rich, glorious fragrance and body that you think of when you have in mind the **ideal coffee.** It will replace any 50c coffee that you are using. Try a 3-pound package today or tomorrow—

3 pounds for $1.00

FROM THE BAKE SHOP

Cherry Marshmallow Cake, three layers of delicious white cake, filled and iced with **real cherry** marshmallow cream. We will make 1,000 today and tomorrow, and the price will be only..... 80c

Prune Filled Coffee Cake, a most delightful oblong coffee cake, filled with a delicious prune filling, and topped with vanilla cream icing. Try one for breakfast tomorrow; regular price 40c; special..... 30c

Iced Doughnuts, these are our famous doughnuts, but they are iced with a delicious chocolate, vanilla or cocoanut icing. Special today and tomorrow, dozen, 50c

Caramel Roll, filled with raisins and cinnamon, and topped with a most delicious "gooey" caramel icing. Regular price 50c per pan; special, per pan..... 40c

Schnechens, an individual coffee cake, filled with almonds and raisins and topped with caramel and whole almonds. Special, each, 10c

Crumb Roll, the most delicious little coffee cake. Reg. price 10c each; specially priced, 4 for 25c

Lunch Counters, good, wholesome food, in a great variety—served quickly—and for very little money. Try it today and be convinced.

Lunch Boxes. Do you know about the attractive little lunch boxes sold by this store? They are attractive, they are convenient, they are satisfactory, and the prices are very low—35c, 30c and..... 25c

CIGARS—All 15c Straight Cigars, special for today and tomorrow, 8 for..... $1.00

CIGARETTES—Camel, Lucky Strike, Chesterfield, Piedmont, a carton of 200 today and tomorrow..... $1.63

Tebbetts & Garland

16-18 N. Michigan Ave. Phone Randolph 7000

Watch for our Blue Ribbon Day Ad Every Wednesday

BAYER say Aspirin

"Bayer" on Genuine Aspirin—say "Bayer"

Warning! Unless you see the name "Bayer" on package or on tablets you are not getting genuine Aspirin prescribed by physicians for twenty-one years and proved safe by millions. Take Aspirin only as told in the Bayer package for Colds, Headache, Neuralgia, Rheumatism, Earache, Toothache, Lumbago and for Pain. All druggists sell Bayer Tablets of Aspirin in handy tin boxes of 12, and in bottles of 24 and 100. Aspirin is the trademark of Bayer Manufacture of Monoaceticacidester of Salicylicacid.

Chicago Tribune.

THE WORLD'S GREATEST NEWSPAPER

FOUNDED JUNE —, 1847

ENTERED AS SECOND CLASS MATTER, JUNE 3, 1903, AT THE POSTOFFICE AT CHICAGO, ILL., UNDER ACT OF MARCH 3, 1879.

All unsolicited articles, manuscripts, letters and pictures sent to The Tribune are sent at the owner's risk, and The Tribune company expressly repudiates any liability or responsibility for their safe custody or return.

FRIDAY, OCTOBER 7, 1921.

"Our Country! In her intercourse with foreign nations may she always be in the right; but our country, right or wrong."
—Stephen Decatur.

THE TRIBUNE'S PLATFORM FOR CHICAGO

1—Lessen the Smoke Horror.
2—Create a Modern Traction System.
3—Modernize the Water Department.
4—Build Wide Roads Into the Country.
5—Develop All Railroad Terminals.
6—Push the Chicago Plan.

HASTEN THE GOVERNOR'S TRIAL.

The difficulties of Gov. Small's search, through counsel, for some county among more than a hundred in Illinois in which he can expect a fair trial on the embezzlement and conspiracy charges against him will hardly prove flattering to residents of those counties whose courts he tacitly accuses of bad faith. The same, of course, may be said of State's Attorney Mortimer's objections to having the trial assigned to certain other counties.

But the people of Illinois will observe the situation as one people rather than as residents of this or that county. They will remember that when first informed of the indictment Gov. Small expressed himself as desiring an immediate trial to prove his innocence; that he quickly altered his position, delayed the arrest for some time by various means, and now is delaying trial through legal expedients.

In the meantime the governor of Illinois continues to rest under indictments charging embezzlement and conspiracy. That is the only issue in which the public at large is interested. As long as it remains unsettled the state is under a cloud. It should be relieved. The governor owes it to the good name of Illinois and to the people of the state as well as to himself to clear up the matter.

That can be done only through trial in an unprejudiced court. There are plenty of such courts in the state. The governor should see to it that his attorneys find such a court and have the trial set promptly. The state's attorney should cooperate sincerely to the same end. The object is not vengeance but justice—justice both to the governor and to the state.

If trial is delayed until after the primaries next spring the logical conclusion will be that the political issues then arising have been awaited for their influence. That should not be. The issue is one of facts. The facts concern accomplishments of the past, not of the future. The sooner they are determined the less will the stigma of political influence attach to the decision.

THE UNITED STATES SHOULD BUY THE BERMUDA ISLANDS.

While the Bahama and other British West Indian islands have commercial and climatic justification as a part of the British empire, the Bermuda islands have not.

The Bermudas are small coral reefs which can not even support human life without artificially collecting the rainfall into cisterns. Such trade as they have is with the United States.

The Bermudas form a powerful naval base on the west side of the Atlantic ocean, a naval base with relation only to the United States.

They form a base on which to defend the American coast line or from which to attack it and blockade it. They should be American, for they have no other honest reasons for existence. The United States should buy them with some of the money owed by Great Britain.

A HANDICAP TO BUSINESS.

Thirty-five hundred bankers, gathered in Los Angeles from all parts of the country, heard William Sproule, president of the Southern Pacific railroad company, give an argument against the exemption of American coastwise shipping from Panama canal tolls so true that every one of them ought to impress upon his representative in the United States senate that the public will not tolerate the exemption bill.

The bankers are closely allied with all forms of business. They know that the development of American resources and the growth of business in this country have been one with the development, growth, and efficiency of the railroads. They know that revival of business now and stability in the future is largely dependent upon rapid, cheap, and efficient railroad transportation. That which handicaps the railroads, rendering them more expensive and less efficient, handicaps all prosperity.

So, without doubt, the bankers recognize the importance of Mr. Sproule's assertion that "the transcontinental railroads are in the hopeless fix of competing with the United States shipping board vessels which do business between the ports of this country at a loss, and for those losses the railroads have been taxed. The roads were taxed to build the ships in the first place and are being taxed to continue their operation at a loss in the second place. These high costs of shipping are part of the increased freights and fares the people have to bear."

That is the case now, when American vessels, in conformity to our treaty pledges, are paying tolls in the Panama canal. How much greater will be the disadvantage of the railroads if these vessels are relieved of the payment of tolls. Even now products originating as far east of the Pacific coast as Idaho are shipped as far west of the Atlantic coast as Ohio by the roundabout route of rail to Seattle, by boat through the canal to New York, and by rail to Ohio points. That is done to avoid the direct rail haul through the middle west. It means that coast products compete with interior products in a market much more distant from their source than from the source of interior products.

Why should the market of the coasts encroach even further into middle western territory by the saving of canal tolls, a saving which would have to be made up in taxes paid in part by the middle west to run the canal? There is no reason why it should be done except the influence of commercial interests on or near the coasts. It would be unfair, unjust, and dishonorable in that it would violate an international treaty.

It would still further handicap the railroads and still further penalize the middle west and the entire country, which is dependent upon railroad rather than salt water transportation. It is both bad business and bad ethics. The bankers, with the possible exception of those who are interested in coast commercial enterprises, must see this. It is to be hoped that they will lead their senators who are to vote on the matter in Washington on Oct. 10 to see the same thing.

AN AMERICAN SCRAP OF PAPER.

The United States senate made the Washington conference for the limitation of armament possible. It did so when it refused to accept the treaty of Versailles and the covenant of the league of nations. It did so when the Republican party indorsed the stand of the Republican senators and obtained from the people the flat rejection of the international scheme which in its operations has proved the charges brought against it and has revealed weaknesses and futilities which had not been anticipated.

The senate made this possible and made it possible for the present American administration to ask the great naval and military powers to enter a conference which would endeavor to reach agreements for world peace.

Whatever guaranties of peace are obtained from the conference will have their origin in the determination of American senators not to surrender their nation to the illusion of a world state. Now it is unreasonable for the senate, having created the probability of a real achievement of peace, to diminish the prospects of benefit by an act of bad faith just as delegates are preparing for the trip to Washington.

The repeal of the Panama canal tolls in favor of American shipping cannot be defended as an honorable act. It will be regarded by every nation invited to Washington as the breaking of a treaty. There is no explanation which the United States senate can make of it. The treaty with Great Britain stipulating the manner in which the canal should be administered did not intend that American shipping should be granted discriminations.

The United States has assumed its right to fortify the canal and no objection has been made to that, although the British might have raised a point against it. It had to be fortified. The interest of the entire nation demanded it.

The breach of faith which would be in the toll repeal is not demanded by the interests of the entire nation. It is contrary to the interest of the midwest. It is contrary to national honor, and it is in favor of special interests in seaboard sections.

If the senate follows Mr. Borah in this attack upon a national obligation in favor of special interests, and if it votes to repeal the tolls for American ships, it will do the worst thing it could do to cloud the prospects of the conference of which it is the originating genius.

No nation can look at the broken treaty and have faith in the agreements made by the United States. The American delegates in the conference will be confronted by evidence of national bad faith at the moment they are offering the good faith of the nation in a most important pledge to keep the peace.

If the anxiety for gain and profit is so compelling that shipping interests in America can force an act of bad faith, what reliance can be placed upon the American pledge? It cannot be said that the treaty is subject to the interpretation Mr. Borah and his followers want to place upon it. If the United States had reserved such a right to itself the reservation would have been stated. The senate knows something about reservations and has been right in insisting upon them. It cannot be said that a reservation of this character was implied and not stated.

The injuries which such an act of bad faith will do the United States can be foreseen. There will be retaliation. Canada will not suffer the discrimination without answering. The American midwest, which bears the discrimination in favor of the coast sections, will bear the retaliation which will put a toll on shipments through the Welland canal.

It is unpatriotic for the senate to tear up a treaty and to cloud with distrust a conference which is trying to protect the peace of the world by agreement. It would be a bad deed at any time. It will be incalculably damaging at this time.

A 1 O'CLOCK TOWN.

Chief Fitzmorris says that if Chicago is not to be a 1 o'clock town he and his police cannot handle the crime elements. The crime that a man commits eating a sandwich or a steak after 1 o'clock in the morning is vague, although it probably is easy to prevent him from committing it by closing the eating place.

In the meantime the Nineteenth ward is a twenty-four hour part of a 1 o'clock town. The sawed off shotgun expert never sleeps there. The police seem to do nothing else. What Mr. Fitzmorris probably means by a 1 o'clock town is that the police call it a day at that hour. The thug's work is never done.

No one has suggested yet that all the fairly peaceable people be herded into stockades at sundown. That would help the police some.

Editorial of the Day

MORE THAN PLAIN LABOR.

[Decatur Review.]

In a speech in Chicago last week Gov. Allen of Kansas made an observation that should not be allowed to go into the discard at once. He said: "If labor were in truth the basis of all wealth, China would be the richest nation on earth."

Yes, it is the common understanding that the Chinaman works harder and longer hours than anybody else. Along with this he is about the poorest civilized heathen on earth, and it is hard to see that his country is any better off than himself. He has mighty little to show for all the work he has done, perhaps only a trifle more than lazy people in other countries who have conscientious scruples against ever doing a fair day's work.

In justice the Chinaman should be about the richest in the world, would be if labor were the sure foundation of a superstructure of wealth. In China they have a great lot of foundation, but they have never succeeded in building anything on it.

If you will permit him, the Chinaman can come to this country and lay up a store of wealth, and this without the enjoyment of any special advantages. We know he can do this, know it so well there is a demand that he be kept out. In this country he finds something else that helps his industry, and this something else is a thing that usually does not go under the name of labor.

A STITCH IN TIME.

Motorists on the north shore of Long island meet with many kinds of signs which give warning of steep hills or sharp turns. This is especially true of the shore road, which traces the coast line of the sound. Near Oyster Bay there is a sign with this potent warning: "Slow down, dangerous hill. Nearest hospital nine miles away."—Exchange.

A LINE O' TYPE OR TWO

How to the Line, let the quips fall where they may.

THE rule we would impress upon you today, students of the School of Journalism, is: The story, article, or item should never begin with the article *the*. Remember that.

THE manner in which gems from this pillar of pith have been appropriated recently by contemps who do not reimburse The Trib syndicate for said gems fretted us considerably for some time. However, we have consoled ourselves with that fine saying of Euripides, "all ought to be common among friends."

THE ultimate tribute to the genius of Charles Chaplin is contained in a cablegram from Paris: "Viewing a performance of *The Kid* Mr. Chaplin had to laugh."

WE do not sanction that as a rule of conduct for any save geniuses. We once knew a reporter whose stories were so good he had to laugh as he wrote them. The city editor never used them.

"The expression often used by Mr. Herbert Spencer of the Survival of the Fittest is more accurate, and is sometimes equally convenient."—Charles Darwin.

CATULLUS, CARMEN X.

"Varus me meus ad suos amores."

As I was killing time, the other day,
Friend Varus met me on my idling way
And led me off to meet his latest flame:
A mercenary flapper, was my thought,
No flighty, tactless unattractive dame.
We took her home, and as we talked, they sought
Bithynian news; and asked me whether I
Had had a chance to put some money by.
I told the truth: not one of the whole crew
Had made enough to have a good shampoo
Because the praetor's time was so engrossed
With mouthing clients that our chance was lost.
"But surely," they replied, "you bought some slaves
To bear your litter; everybody says
They grow there, and those tall Bithynian knaves
Are all the rage." A good front always pays,
And, where a girl's concerned, I'm very vain
And would be thought to honor Plutus' train.
"Oh! No!" I said, "although his luck was bad,
Provincial pickings poor, still Gaius had
Enough to buy eight strapping knaves to bear
His litter!" But, to tell the truth, nowhere
Had I a single chair-man at my beck
To hoist my broken bedsted to his neck.
"Lend them to me," the double dealing jade,
"I'll visit the Seraplum," she said.
"Not so," said I, "they're Gaius' slaves, that's true,
But I meant Cinna, he's the one that blew
Himself to them. But whether his or mine
What difference does it make? For we combine
Our stocks. But your predacious, *sweedling bent
Will not permit me to be negligent." W. C. F.

(*For the benefit of those whose dictionaries are inadequate, we wish to state that the term "sweedling" is derived from "swindle" and "wheedle." W. C. F.)

MME. SCHWIMMER, in returning to America, displays more courage than G. B. Shaw. His reply to the invitation to come over to participate in the campaign for the release of Eugene Debs has been pasted in ye ed's scrapbook: "If they put Mr. Debs in prison for an extraordinarily mild remark, what would they do to me who never open my mouth in public without saying things that would shock Mr. Debs to the bottom of his tootender heart? Electrocute me, perhaps. No. I know where I am safe, and that is out of America. What a country! Afraid of Debs and proud of Dempsey."

Look Boys, Our Flag.

Sir: As I understand it, the symbolism of our city's flag reads as follows: The two stars represent the two great formative periods of our history, the great fire and the World's Fair, while the three white stripes stand for the north, south, and west sides. But the blue stripes, for what—? The great abundance of "blue sky" for which we are so justly famous? Yours in anxious curiosity,
R. N. R.

WE had always understood that the two stars were city hall service stars. But somebody insisted the other day they were for Chicago's two mayors.

ABROAD AT HOME.

Sir: May we not express to E. G. D. our gratitude for his masterly handling of the nether strata? And m. w. n. present you with a visualization of our city's main drag? Voila, then——

State Street.

Gadding throngs peering in shop windows. Queues of vaudeville patrons. Doormen in habiliments of a brilliance. Shoppers trailing their young. Red and yellow street cars trailing their young. Vociferous vendors. Grimy-faced department stores. Blonde Ethels and Irenes in rapt admiration of gaudy cinema posters. "Adults only." Recruiting details looking for victims. Near-burlesque shows. Dirty-faced vamps ogling invidious youths. Lady-barber shops. Three gilded spheres. Hopeful disabled soldiers entering Leiter building. Hopeless disabled soldiers leaving Leiter building. Pimply-faced striplings exploring wayside bookstalls. Cacophonous gentlemen peddling Henry's Pogrom Press. Milling multitudes. Congestion of fruit and vegetable carts. Signs reminiscent of the Levant. The Goswogii in bewilderment.

THE GOSWOGII.

DOES any one recall that age of innocence in America when waitresses were wont to inquire solicitously if one wished a second helping? No extra charge. Sala alleges he was urged to have a second plate of biscuits and a second cup of coffee in an Indianapolis restaurant. But he sends no proof and we are skittish about unsupported statements since the affair of The Third Trombone Player. We understand The T. T. P. has become almost famous in Milwaukee overnight. It's an ill wind that blows no Third Trombone Player any good.

Hoot, Mon: Where Art Thou?

Sir: I can hear The Owl laughing up his sleeve, at being taken so seriously by our sonnet bears. He knows there are good forms and enjoys them all. J. M. M.

The Owl owes us a letter. By the way, if there are any sonnets handy among our contribs we'll consider publishing them.

THE DEATH OF SUMMER.

Mockingbird and blackbird
Singing in the thicket,
Listen to the mournful chirp
Of dying summer's cricket!
Listen to the rustle soft
Of leaves 'mong reeds and sedges.
'Tis a requiem they sing
O'er summer's faded hedges
Telling us that summer sweet,
Summer sweet is dying!
Soon—too soon the migrant bird
Will cease his southward flying,
Soon the purple haze o'er hills
With reds and yellows glowing,
Will melt beneath the magic touch
Of Frost King's jewel sowing;
Flowers bedewed by memory's tear
Stand beside pale Summer's bier
Listening for dark Autumn's tread.
They weep for Summer—She is dead.
H. L. B.

Everbody's Doing It.

Sir: The w. k. Gillette must have made a putter of mine, for I haven't been able to better a 216 on a course that, says friend wife, has darned few hazards. LES—and less.

EVERYTHING has been said before, even unto the subject of the famous New York bridge, which was recently christened the Passover. And you are, of course, familiar with the hotel room sign: "Stop! Have you left anything?" Which, by the way, P. R., after paying his bill, corrected to, "Stop! Have you anything left?"

"THIRTY thousand crippled soldiers of the world war farmed out by government to sweat shops in virtual slavery."

ADD profitable lessons.

WHAT fools these mortals be. PAR.

How to Keep Well. By Dr. W. A. Evans.

Questions pertinent to hygiene, sanitation, and prevention of disease, of matters of general interest, will be answered in this column. Where space will not permit, or the subject is not suitable, letters will be personally answered subject to proper limitations, and where a stamped, addressed envelope is inclosed. Dr. Evans will not make diagnosis or prescribe for individual disease. Requests for such service cannot be answered.

[Copyright: 1921: By Dr. W. A. Evans.]

SPOONFULS OF MICROBES.

THE eating utensils used in sanitaria for tuberculosis are not properly washed. In consequence they are dangerous. Drinking glasses are more so. Such institutions should be equipped with dishwashing machines which sterilize as well as wash.

Nurses caring for cases of tuberculosis in the home should see that the patient has his separate water glass and separate eating utensils or else see to it that all the eating utensils used by the family are sterilized. Hotels and restaurants should use methods of dishwashing that sterilize and the health officers should see that they do so.

These are the conclusions of Dr. Longstreet Taylor of St. Paul. When Dr. Kramer found live tubercle bacilli in wash water in which dirty spoons used by advanced cases of consumption had been rinsed, Dr. Taylor concluded to investigate further.

Of a series of spoons used by open cases of consumption in a tuberculosis hospital 13½ per cent were found to carry enough live tubercle bacilli to infect guinea pigs, 83 2-3 per cent did not.

When sixteen pigs were injected with the "wash" from clean spoons none developed tuberculosis. The wash from eighteen dirty spoons taken from trays returning from the tuberculosis ward caused tuberculosis in 28 per cent of the guinea pigs injected. These tests showed tubercle bacilli on the spoons returning from the bedsides of cases of advanced consumption. The washed spoons in the institutions investigated had no tubercle bacilli on them.

In two institutions the dishes are washed with hot water and live steam. In a third the dishes are washed in hot water but there is plenty of it and it is hot enough.

Making dishes sterile so far as consumption is concerned is not a difficult matter if there is steam or plenty of hot water and it is properly used.

Confirmatory of the need of thorough washing and sterilization of dishes and other eating utensils are some findings of Surgeon General J. G. Cummings in connection with measles.

For soldiers the death rate of measles is due not to the original disease but to the bacteria which are engrafted on the original cause. Soldiers would get through measles very well if it were not for the streptococci which take the occasion of the measles attack to get in a body blow.

In olden times they called it taking cold.

"You must be careful not to catch cold while you have the measles," was the way our fathers phrased it.

Cummings says about the same thing, but he adds: "We catch cold not from drafts, but from infected eating utensils and polluted hands." Therefore he insists that all sick persons and especially measles cases should eat from pasteurized utensils and should have clean hands.

SOME MEDICAL TESTIMONY.

M. C. O. B., an ex-magistrate, sends an account of a woman in New York who, having been charged with burglary, pleaded that she had hypothyroidism. A physician testified that hypothyroidism was due to a lack of thyroid secretion and this caused the sufferer to take things. The magistrate said he could not see the point, but he was willing to accept the doctor's word for it and let her go this time. As an ex-magistrate M. C. O. B. thinks this is a bad precedent and if followed might open the door to let many criminals escape.

REPLY.

Fortunately with regard to thyroid secretion it is possible to perfect the evidence. By means of a metabolism test, which the magistrate might have ordered, it is possible to tell whether a patient has 10 per cent thyroid secretion or 100 per cent, or 150 per cent. Not so with the secretion of the other ductless glands. Had the evidence related to overamount or insufficiency of some other ductless glands the court might have had to draw straws to decide whether to accept or reject the medical testimony. However, it looks to me as if the physician was mixed at that. The thyroid has only a moderate effect on sanity or insanity. A person with too little thyroid is not apt to take what belongs to her, to say nothing of what belongs to the other fellow. A sentence to confinement during which she would take thyroid with a provision for release after she had become normal would have been about right.

NEEDS PLENTY OF SLEEP.

Mrs. L. W. writes: "My baby boy is 2½ years old and weighs 31½ pounds. Is he under weight? He weighed 33 pounds when 2 years old. He does not rest well, but is very active. Is the loss of weight a danger signal?"

REPLY.

He weighs enough, but he should not have lost weight during the last six months. See that he gets a morning and afternoon nap as well as plenty of sleep at night. He should get a pint and a half of milk, about an ounce of meat or egg, plenty of vegetables, cereal, and bread.

BOOK MIGHT HELP YOU.

Mrs. F. F. H. writes: "Can anything be done for leakage of the heart? I work quite hard keeping house for seven in the family and doing office work in spare time. The only thing I am doing for my health is dieting, which I find helps. Has excessive menstruation any relation to the other trouble?"

REPLY.

Much can be done to keep the heart muscle in good tone—good enough to do the extra work it is called on to do. To do this you must have plenty of sleep and other rest. Especially is this true if your feet swell or your heart palpitates. Could you get a book on heart trouble to help you out such as those by Babcock, Bishop, or Herschfield?

FRIEND OF THE PEOPLE

Letters to this department must be signed with names and addresses of the writers.

WHEN IT ALL STARTED.

Chicago, Oct. 2.—[Friend of the People.]—I have made inquiry of several friends, residents of Chicago, about the exact date and time of the Chicago fire. Their answers conflict. I know you must have records there showing just when it started. Can you also tell me how many lives were lost and the size of the fire area? L. K. O.

It was in the year 1871, a little before 9 o'clock on the evening of Sunday, Oct. 8, that the fire started in a small barn on the west side of the city. The fire was finally extinguished about 10 o'clock Monday morning, Oct. 9, when rain fell. The number of lives lost was never positively determined, but it is conjectured that there were about 300. The burnt district covered about 2,024 acres.

BETTER MAKE A WILL.

Chicago, Oct. 3.—[To the Legal Friend of the People.]—I am a stepmother. Must I make a will in order to have my share of our property go to the children and grandchildren? Friends tell me that my relations can claim some of the property at my death. My name is not in the deed. M. P.

If you wish your property to go to your stepchildren you should will it to them.
TRIBUNE LAW DEPARTMENT.

THE BOARD OF HEALTH.

Chicago, Oct. 3.—[Friend of the People.]—I should like to know how to address a letter to the city board of health. We have need to complain about a condition out here, and I want to write direct to them. G. C. B.

Address the letter to Dr. John Dill Robertson, Commissioner of Health, Health Department, City Hall, City.

NO TRESPASSING DONE.

Chicago, Sept. 29.—[Friend of the People.]—I think the golf club at Ridge avenue and Pratt boulevard makes use of the city property belonging to the public highway west of Ridge boulevard to Western avenue, making it very narrow. Does this property, about 20 feet wide, belong to the city or to the club, or does the city lease it to them? S. L. S.

Pratt avenue at the point referred to is only forty feet wide. The golf club is not encroaching upon the street.

THOMAS H. BYRNE,
Superintendent of Streets.

"LAKE MICH" IS TOO FRESH.

Chicago, Oct. 1.—[Friend of the People.]—I have noticed all summer that many people were lined along the bank of Lake Michigan fishing. Do they ever get any oysters out of the lake? If not, why not? Do they only grow in salt water? P. E. F.

The dictionary definition of the word "oyster" is the best answer to your question. It says: Oyster, a bivalve found in salt and brackish water. The lake is too fresh for them.

ENTOMOLOGICAL RESEARCH.

Chicago, Oct. 2.—[Friend of the People.]—Did you ever hear that San Francisco suffers from cricket plagues? What causes such plagues? G. G.

A history of San Francisco reveals that in the year of 1889 the city suffered from a plague of millions of crickets.

Our limited space will not permit a recitation of the cause of insect plagues. We suggest you consult either the civics department of the Chicago Public library or write to the department of agriculture, Washington, D. C.

MEMORY TESTS *Can You Answer These?*

Answers to these questions will be published tomorrow.

1. What are the primary colors of the rainbow? How are they produced?
2. What department of the United States government is in charge of compensation and hospital care of disabled ex-service men?
3. Who is vice president of the United States?
4. How fast does rain fall? What kind of a wind produces a cloudburst?
5. Who invented the kinetoscope?
6. What state has the largest number of daily newspapers? The smallest?
7. Who is president of the Argentine republic? Vice president?
8. To whom is the reply to a wedding invitation sent?
9. What was "Stonewall" Jackson's real name?
10. In what chapter of the Bible are the eight beatitudes of Jesus to be found?

Answers to Yesterday's Questions.

1. What is the proper attire for a bridegroom at an afternoon wedding? Black or gray cutaway or frock coat; waistcoat to match coat, or white; gray striped trousers; stiff white linen or pique shirt; wing or poke collar, black and white four-in-hand cravat; patent leather shoes; pearl suede or white glacé gloves.
2. Who of the active players are generally considered the big four of American amateur golf? Jesse Guilford, Chick Evans, Bobbie Jones, Francis Ouimet.
3. In what years did the American Revised Version of the Old and New Testaments of the Bible appear? The New Testament in 1900 and the Old Testament in 1901.
4. Who directed "The Birth of a Nation" and "Judith of Bethulia"? David Wark Griffith.
5. What is the treaty of Trianon? The treaty by which war between the allies and the remnants of Austria-Hungary was ended.
6. To what order of insects do bees belong? What other intelligent insects belong to this same order? Bees belong to the order of Hymenoptera. Ants are also included in it, as well as wasps and hornets.
7. What is the main thoroughfare of (a) San Francisco, (b) New Orleans, (c) Washington? (a) Market street, (b) Canal street, (c) Pennsylvania avenue.
8. Who is commander in chief of the United States army? President Harding.
9. What is the Tacna-Arica dispute? It is a quarrel betwen Chile, Bolivia, and Peru over two small provinces now occupied by Chile, taken from Peru as reparations following the war of 1881. Peru demands a plebiscite in the provinces, and Bolivia enters the dispute by demanding a seaport in this area. Chile apparently will not permit a plebiscite, and refuses to let the league of nations intervene.
10. Who ran for president last year on the Single Tax ticket? Robert C. Macauley.

ESSENTIALLY FAIR MINDED

[From Passing Show, London.]

The Major: "——and if I do suffer from momentary irritation, damme, I'm always ready to apologize!"

VOICE OF THE PEOPLE

Writers should confine themselves to 200 or 300 words. Give full name and addresses. No manuscripts can be returned. Address Voice of the People, The Tribune.

SETTLING THE TRANSPORTATION PROBLEM.

Metropolis, Ill., Oct. 5.—Charles Adkins and three grown members of his family made the trip from here to Sarasota, Fla., in six days at a total cost of $17 for gasoline and oil and one small repair. The total cost per passenger was $4.25. They slept every night in their car-tent attachment. It requires four days by train service to same point if stops are made to sleep nights. This seems to settle the transportation problem. The railways charge $40.

Give us hard roads in all directions and trucks and touring cars will settle all railway strikes and advances in passenger and freight rates. F. P. R.

RAIL WORKER'S VIEW.

Gary, Ind., Oct. 2.—I was interested in your editorial of the 30th, "Who Will Win the Railroad Strike?" Now, the condition is one which the average layman doesn't understand. The writer speaks from thirty-seven years' practical experience in train and yard service and can truthfully say that 99 per cent of the men do not favor a strike, but are being forced into a radical move in order to keep from losing all the results of twenty-five years of getting working conditions that make life in railway service worth while. There are a few conditions that the most conservative workers will not stand idly by and have taken from them and if necessary will take extreme measures to prevent.

I speak of the eight hour day and the time and one-half for overtime. Now, the general sentiment of the press throughout the country would lead one to believe that the men propose to strike because of a 12 per cent cut in wages effective July 1. Now this version is but a half truth and is not the real reason, although contributes in a way, as the men feel that living costs on that date were such that the cut was a hardship. Now, all agree that eight hours of strenuous work is an honest day's work for any man and the time and one-half beyond this period is a penalty on the employer to discourage the practice.

The railway workers would have accepted the 12 per cent cut if that was to be the extent of reduction, but different railway companies are said to have made application to the labor board to cut off the eight hour basic day and the time and one-half penalty time and also to make a further reduction of present rates of pay. So the general impression given the rank and file of workers is that reduction will continue just as long as the men will make no move to prevent it. ACTUAL SERVICE.

THE "STUPIDITY" OF SERVICE.

Chicago, Oct. 3.—Mr. Frank A. Morgan, in his dissertation upon stupidity, condemns those "who volunteer to spend their lives in that way [military service]" as "a stupid sort of people," who "are, therefore, incapable of rendering any other kind of service."

Mr. Morgan, in so condemning those who have volunteered their lives for the service of their country condemns a hundred thousand Americans who gave their all when the safety of America was endangered.

Furthermore he condemns Gen. Pershing and those others who throughout their lives had studied the science of warfare, and through whose efforts an army of over four million men was trained in the "stupid" pastime of defending the honor and safety of America.

His brands Theodore Roosevelt, whom he quotes, as wanting in understanding. How many others who in times of national stress have willingly laid down their lives for the protection of his country does he consider insensible and simple and sluggish?

It is to be hoped that Mr. Morgan is duly thankful that there are so many stupid people in this great republic as simple enough to be willing to their lives for so simple and [illegible] pose.

RUSSELL T. GARDNER,
Sergeant, Co. K, 1st Inf., I. N. G.

SUGGESTION FOR NAMES.

Chicago, Oct. 1.—Referring to the editorial in today's TRIBUNE captioned "Opportunity for Inspiration."

I have been told that the idea of the boulevard link was first conceived in the brain of a woman. Was that the inspiration? I do not know who the woman was, but would it not be fitting and proper to honor her by naming the bridge after her? R. L.

THE LINK BRIDGE.

Chicago, Oct. 3.—There is a [illegible] dom mentioned, which deserves prominence of being carried into the four cornered pillars of the new [illegible] yard bridge.

Quentin seems to suggest a word of meaning in itself. He was a [illegible] low, a son of the most prominent figure in the United States who sacrificed the finest life any man could on a battlefield. A most striking [illegible] was that the son of a president should fall in the ranks shoulder to shoulder with your son or mine. I am sure no most fitting name could not be given for such a magnificent structure.

ELEANOR W.

W. G. N.

Mankato, Minn., Oct. 1.—For a number of years I have been a daily reader of THE TRIBUNE and have never questioned your title as "The World's Greatest Newspaper." If, however, further proof was needed, it was shown in your issue of Sept. 30 by publishing the answers to questions asked that day by "The Inquiring Reporter."

We who are engaged in the business of outdoor advertising realize that as a rule newspapers are opposed to outdoor medium, and I consider it an evidence of the bigness of your policy when such a well qualified indorsement was given one of your prominent position in your paper, not only further that this does not necessarily reflect the editorial sentiment.

In the name of our association I thank you. O. F. BOELTINGHOUSE,
President Northern States Poster Advertising Association.

ROUGH STUFF.

Chicago, Oct. 5.—Last Tuesday evening at about 11 o'clock, two big "dicks" were "phoning for the patrol at Adams and State streets. They had "pinched" a very old man, it appears, for "panhandling." He had asked one of the detectives for a dime. A crowd of [illegible] fifty stood around the patrol box. The old man was arguing with the detectives.

Suddenly they started to slug him, knocking the old man to the pavement. Dozens of men in the crowd—[illegible] and professional men—protested at the treatment, telling the detectives that in beating the old man and that they were exceeding their rights as officers.

Two uniformed officers appeared and the detectives yelled, "Grab those fellows that told us to stop beating the guy!"

The five out of a dozen who had protested were made victims for daring to speak to a public servant. "Call the clothes man! They were dragged and hurled into the patrol wagon, while the crowd gave them a rousing cheer.

If Chief Fitzmorris had come along and protested as a citizen at the brutal treatment accorded the old man, he would have been thrown into the wagon—that is, assuming that his identity was not recognized.

Has a Chicago citizen no right to protest when he sees some dub of an officer half killing a man arrested on a minor charge? CITIZEN.

THE BERMUDAS, KEY TO ATLANTIC COAST

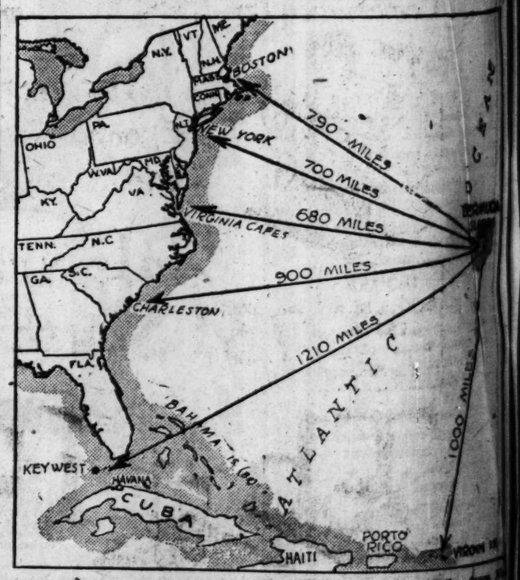

[The map shows the Bermuda islands in their relation to the American Atlantic seaboard. Bermuda bears much the same geographical relation to the Atlantic coast that Hawaii does to the Pacific, except that the distances are much less. These islands lie 900 miles due east from Charleston, S. C. They are 780 miles from New York and 1,000 miles from the West Indies islands. It has been suggested that we buy them from Great Britain and convert them into a naval base like Hawaii. By doing so it is pointed out our Atlantic coast could be made impregnable.]

BOY'S TORTURER JAILED; MAY BE VOODOO FANATIC

With the arrest yesterday of Roy ... 2341 Fulton street, Capt. ... J. Pil... of the ... avenue ... station has ... upon a sit... which ... indication ... ing part of ... rival of the ... Voodoo ... of the south ... Chicago ...

ROY BUTLER. [TRIBUNE Photo.]

...Butler, who is ... years old is ac... ...ed of inflicting ... a colored ... Harvey Cole... ... 7 years old, ... than a score ... tortures.

"We have evidence that this man ... the boy to put his bare hand ... a roaring fire," said the captain. "He beat the boy until the lad ... consciousness. He hung him up ... his arms to the gas jet, forced ... feet into a pail of boiling water, ...ved the boy, and tortured him un... he is at the point of death."

The lad is now in the county hospital, ... efforts are being made to save ... life.

The colored district of the west side ... being combed by the police in search ... any adherents of the Voodoo su... ...ditions that flourished among the ...ored people of the south fifty years ...

GIVE OUT ITINERARY OF MARSHAL FOCH'S AMERICAN VISIT

Marquette, Mich., Oct. 6.—The American itinerary of Marshal Ferdinand Foch of Franch previous to his participation Nov. 11 in the services at the grave of the unknown American soldier in Arlington cemetery, was announced today by Alton T. Roberts, chairman of the American Legion committee.

Arrival in New York, Oct. 26. Reception by city and state officials.

Visit to Washington to pay his respects to President Harding and to call upon officials of the state, army, and navy departments.

Oct. 30—Departure for Kansas City by special train. He will be presented to the American Legion convention. Nov. 1, at which time he will deliver an address. At noon he will assist in the dedication of Kansas City's war memorial.

Marshall Foch probably will visit Indianapolis, St. Louis, Chicago, Detroit, Cleveland, and Pittsburgh, following the Kansas City convention. His entire trip will be under American Legion auspices.

Circuit Court Jurists Honor John P. McGoorty

John P. McGoorty, who resigned from the Circuit court bench last December, yesterday was presented with an embossed copy of resolutions expressing appreciation of his services adopted by the Circuit court juges at a luncheon at the Hotel La Salle yesterday. Judge David M. Brothers, chief justice of the Circuit court, was toastmaster and Judge Kickham Scanlan presented the resolutions.

LEHIGH VALLEY OUTLINES PLAN OF SEGREGATION

New York, Oct. 6.—The Lehigh Valley Railroad company today told in federal courts its long deferred plan for the separation of its coal properties from the railroad.

This was in accordance with the decree of the United States Supreme court, which in December of 1920 entered an order dissolving the combination of transportation and coal holdings "so as to make each component part in fact independent and competitive."

Under the segregation plan the Lehigh Valley Coal company will issue $30,000,000 noncumulative preferred stock without voting power of $100 par value and 7 per cent dividend rate to be turned over to the Lehigh Valley Railroad company as a stock dividend declared out of surplus. Dividends from this stock are to be paid to the railroad company.

How It Gives Up Coal Interests.

In order to divorce itself from all control of the coal company the railroad company will convey all its interests in the common stock to 242,432 "certificates of indebtedness" in the common stock of the coal company on the basis of one certificate for every five shares of common or preferred rail stocks.

Stocks of other coal subsidiaries, including those of the Delaware, Susquehanna and Schuylkill railroad and Coxe Brothers and company, Inc., will be held as at present until maturity in 1926, when they are to be sold or otherwise disposed of for the benefit of the Lehigh Valley railroad.

The plan differs from that of other coal owning railroads in that it calls for no assessment from stockholders, and involves no sacrifice of their equity in the coal properties.

U. S. to Oppose Plan.

Opposition to the proposed plan was announced by the government soon after its publication on three separate grounds:

1. That it does not contemplate the disposition of the stock of the coal company to persons not connected with or interested in the railroad company.

2. That the plan to place the railroad company's equity in its subsidiary (Coxe Brothers and company, Inc.) "is merely a proposal to extend for a period of more than four years the time in which defendants shall comply with the court's mandate."

3. The same objection is made in reference to the proposal to trustee the Lehigh Valley Railroad company's equity in the Delaware, Susequehanna and Schuylkill railroad.

A statement issued by President E. E. Loomis said the plan "leaves the Lehigh Valley Coal Sales company in position to negotiate a new contract with the mining companies."

Man Is Stabbed Twice in Nineteenth Ward Affray

Another Nineteenth ward violence became known last night when Frank Smith, 934 North Marshfield avenue, presented himself at the county hospital with two knife wounds in his abdomen. Smith declared he was walking along Blue Island avenue near Harrison street when three men attacked him. The police, however, believe he was wounded in a gang fight.

for Reservations CENTRAL 8071

THE BAMBOO INN

T. Y. CHOY Manager

DANCING DAILY 12 - 2 P. M. 6 - 8 P. M. 10 - 1 A. M. *Including Sunday*

LUNCHEON DANCING
An Innovation for Chicago
Beginning Oct. 8th at Noon
"The Gayest Cafe in the Loop"
12 (Noon)-2 P. M. 6-8 P. M. 10-1 A. M.

RANDOLPH AT CLARK
(Opposite the College Inn)
AMERICAN and CHINESE DISHES
At
The Prices of the Good Old Days
FAMOUS NOON LUNCHES
"THE MERRIEST CROWD GOES THERE EVERY NOON"

ONCE Ralston wins a place on your morning menu, you will not think of cereal as a mere incident of breakfast. Ralston makes an event of it.

Try Ralston
The whole wheat food you never tire of.

The Baldwin Piano Co.

Announces Three New Styles in

Brunswick Phonographs

at popular prices

A large sized Brunswick for only

150.00
Model 210
Equipped with complete set of albums, diamond and sapphire jewel points and 300 steel needles.
Height 45½ inches
Depth 21 inches

125.00
Model 207
Finished in Adam brown and red mahogany, fumed and golden oak.

100.00
Model 200
A Phonograph you will be proud to own. Has full equipment to play all makes of records. This Brunswick will surprise you.

To buy any phonograph without first hearing the Brunswick is a mistake. Our "Home on Approval" plan enables you to try the Brunswick in your own home before you buy.

Sixteen models from which to choose.

Priced from $65.00 to $750.00

Convenient Terms if Desired

FREE: Send for free booklet, "What to Look For in Buying a Phonograph," by Henry Purmort Eames, well known pianist and lecturer.

The Baldwin Piano Co.
323 So. Wabash Ave.

SELLING AT COST

There's a way to end the unemployment problem overnight. Let every merchant forget profit for a month and bring his prices so low that people must buy.

Philanthropy? No. Just good business. Buying a-plenty means jobs a-plenty—and prosperity a-plenty for everybody.

We're taking our own prescription. Right now, at our manufacturing plant, we're retailing suits and overcoats, when ordered together, at actual maker's cost.

In addition to lopping off all profit during this sale, we're giving you the benefit of the big saving effected by making your suit and overcoat together from the same measures—at the same time.

There's a very substantial saving on these double transactions—in the selling and the making—and you get it all—with our profit, too.

Our dividend will come when times are normal again—in your permanent good-will. So our present sacrifice is sound business, after all.

—a Suit and an Overcoat made to your order at $10 less than our famous "wholesale district" prices

GROUP ONE	GROUP TWO	GROUP THREE	GROUP FOUR
The Feature Values	De Luxe Group	Banker's Special	The Gold Medal
$45 *Suitings and* $45 *O'coatings*	$50 *Suitings and* $50 *O'coatings*	$60 *Suitings and* $60 *O'coatings*	$75 *Suitings and* $75 *O'coatings*
Suit to order $30	Suit to order $36	Suit to order $42	Suit to order $48
O'coat to order $30	O'coat to order $36	O'coat to order $42	O'coat to order $48
Total, $60	Total, $72	Total, $84	Total, $96
Combination Price, $50	*Combination Price,* $62	*Combination Price,* $74	*Combination Price,* $86

—UNLIMITED FABRIC CHOICE
—$2,000,000 WOOLEN STOCK
—VIRGIN WOOL THRU-OUT

—ORDER ANY COMBINATION
—DELIVERY IN ONE WEEK
—SATISFACTION OR MONEY BACK

HOURS 8:30 A.M. to 5:15 P.M. Every Day Including Saturday

Sale held at our manufacturing plant
731 South Wells Street—corner Polk *One block South Harrison St. Depot*

ORDER TODAY—READY A WEEK FROM TODAY

The Royal Tailors

NEW YORK · CHICAGO · MINNEAPOLIS · ST. PAUL · MILWAUKEE AND 10,000 OTHER CITIES AND TOWNS

Yes, indeed, we make Ladies' Knickers, too!

HARRY MITCHELL
EDITORIAL

Here Is the LAST Coupon Clip It Out NOW!

This sale ENDS TOMORROW night! Don't wait! Clip the Coupon while you are reading this editorial! Bring it in TODAY! It's worth $5 to YOU. I am taking orders NOW for regular $50 to $65 Suits and Overcoats which I'll make for ONLY $39. Bring in ONE Coupon and I'll allow you $5 off that price. I'll accept the coupons in part payment also for my $49 and $59 Suits. If you want an Overcoat and a Suit I'll allow you $10 OFF ($5 on each order). EXTRA PANTS FREE WITH EVERY SUIT. I guarantee to make your suit so that you'll be proud of it—and so will I. But remember, this Coupon is good ONLY UNTIL TOMORROW NIGHT!

Yours truly,

Harry Mitchell

16 and 18 East Jackson Blvd.

USE THIS COUPON TODAY

This coupon will be accepted just the same as a FIVE DOLLAR bill—at my store, 16 and 18 E. Jackson Blvd., Chicago—TODAY and TOMORROW ONLY—as part payment for ANY Suit or Overcoat. I'll give the EXTRA PANTS FREE with every suit, too. This coupon must be presented at the time the order is given.

This is Worth $5 to You Now

Only One Coupon Accepted on Each Order. Friday—Tribune. 10-7-21

FAMINE RUSSIA TRADERS' PREY DESPITE SOVIET

Even Officials Take High Profits on Food.

BY LARRY RUE.

[Chicago Tribune Foreign News Service.]

[Copyright: 1921: By The Chicago Tribune.]

REVAL, Oct. 6.—The name middleman has long been anathema in communistic Russia, where only callouses on hands or a job with the government entitles one to a livelihood. However, the thing that bolshevism announced that it had exterminated from economic life—speculation—strangely enough has contributed to the existence of half the persons that I met on the trains from Baku to Moscow, including government officials with private cars, train conductors with special privileges, boat captains, army officers, soldiers, and sailors.

The government has prohibited all private consignments of foodstuffs and it has interfered in every way with the natural economic laws of supply and demand. So the only way that Smithovitch of Nishinovgorodki can get melons from Turkestan is either to go after them himself or buy them from some one who has some.

Chance for Travelers.

Every traveler has a chance to make percentages on investments unimagined even by the cartoonists of war profiteers, but as the amount of baggage is limited it is difficult to make over a certain amount.

I had no more than stepped off the boat when a member of the cheka, who had quit searching my baggage when I gave him some American cigarets, invited me into his private car in the railroad yards. I found the car piled high with sacks of flour, and remarked how considerate it was of him to bring all that food into the country when there was such a great need for it. He soon disillusioned me, however, saying that he was paid too little to live well, and he must have money for wine and food, so he would sell the flour at a substantial profit.

On an oil tanker on which we traveled from Baku to Astrakhan every sailor had some goods which he was going to sell. The captain of the ship had a quantity of dried herring for the same purpose.

500 Per Cent Profit.

The boat which took us from Astrakhan to Samara was loaded way beyond the official capacity. Every one had more than the allotted thirty-six pounds, one soldier guard assisting a man on board with a load of about 900 pounds. Later I questioned the soldier and he said they had to live, saying the government did not give them enough bread, so they must get food in other ways. The man with the big load was carrying grain which the soldier said was needed, so there was not much harm done. The grain cost the man 50,000 rubles in Turkestan and sold for 250,000 up the Volga.

From Samara to Moscow we rode in a train with officials who sold various articles along the route—and nearly all the passengers on the train were doing likewise.

Swedes Send Food.

STOCKHOLM, Oct. 5.—The Swedish government has appropriated 500,000 kroner for use in Russian famine relief work. Food will be shipped direct to Petrograd by train, and its distribution will be under Swedish supervision

CONTRIBUTIONS TO RUSSIAN RELIEF FUND NOW $3,480

Donations to the Russian Famine Relief fund yesterday amounted to $78, as follows:

Butler Co., Butler, Ind.	$15.00
A Friend, Carbondale, Ill.	10.00
Albany Park Presbyterian church	10.00
A Chicago friend	10.00
Mrs. R. M. B.	10.00
A Friend, Elk Rapids, Mich.	5.00
Mrs. Tillie A. Shoberg	5.00
C. O. Holmes, Gary, Ind.	5.00
K. Y. Z., Evanston	5.00
Mrs. A. C. McClelland	3.00
Total	$78.00
Previously acknowledged	$3,402.40
Grand total	$3,480.40

RENTERS EAGER TO SECURE FLAT AT $4 A MONTH

Among many inquiries from renters regarding the offer of Mrs. Wiekleuski, 2007 Canalport avenue, to rent her flat at 1362 Dickson street for $4 a month, the following from a widow, Mrs. Kittie Gralin, 422 South Hermitage avenue, was received yesterday by Judge Bernard P. Barasa in the renters' court:

"This flat at $4 a month would be a godsend to me, as I am a widow with three children and one more expected. It seems to me the landlords think it's a great crime to have babies. God bless the lady who wants to make some poor family happy."

ENGLISH MADE OVERCOATS

Famous Galashiels Scotch Tweeds

Year-round weights in striking patterns and pleasing colors.

Quality—the highest.

Another fresh shipment just received.

Price $45

Ready to Wear—To the Game

NICOLL The Tailor

WM. JERREMS' SONS

Clark and Adams

CARSON PIRIE SCOTT & CO

Boys' All-Wool Suits

Remarkable Values At

$18.75

Two pairs of knickerbockers with each suit. Parents know this assures an unusually long period of service—so these suits, all made according to our own specifications, are values much out-of-the-ordinary at this low price.

Fabrics are in weights for wear during the fall and winter.

And patterns are the kinds boys and their parents will choose for school and dress occasions. All sizes for boys of 9 to 18 years, special at $18.75.

All-Wool Overcoats At $30

High-grade overcoats of soft, all-wool fabrics in a number of attractive patterns. The ulster styles are the most desirable—one is pictured above. Warmly lined with all-wool fabrics, sizes 9 to 15 years.

High-Grade Mackinaws $18.75

Warm mackinaws, just the kind boys want for fall and winter. Quarter-lined with durable all-wool plaid fabrics, made with convertible collar, muff pockets and belts all around. Sizes 8 to 18 years, special, $18.75.

Second Floor, South.

Copyright 1921 Hart Schaffner & Marx

Boys' clothing, like everything we sell, must satisfy, or money back

Hart Schaffner & Marx boys' suits; 2 knickers

$25

The price isn't the most important thing; it's what you're getting. Hart Schaffner & Marx boys' suits, "made just as well as father's," each with 2 knickers; only $25

Boys' woven madras blouses, $1.25

Boys' fine tweed caps, $2

Maurice L Rothschild

Money cheerfully refunded

Good clothes; nothing else

Southwest Corner Jackson and State

Chicago Minneapolis St. Paul

Walk-Over

BIG LEAGUE STYLES AT WALK-OVER

The "FABER" No. 3222 shown above is sturdily built of Autumn brown calfskin over the Metz last, with French-English blunt toes and just enough decoration to make it snappy. Buy it now at.... $9

Walk-Over

105 So. State St. (Near Monroe)

14 So. Dearborn (Hamilton Club Bldg.)

The stylish hats are gray

HAVE you noticed the new hats this fall; the real stylish ones? They're gray. Maybe light gray or dark gray; but anyway they're gray. Knapp Felt ones are $6

Maurice L Rothschild

Money cheerfully refunded

Southwest corner Jackson and State

Chicago Minneapolis St. Paul

Pay Now Only for the Records

IT takes very little cash to bring a New Edison and a fine assortment of Mr. Edison's latest re-creations into your home.

You need pay now only for the re-creations. Then a month from now you begin paying for your instrument, a little each month.

Drop in and let us explain our very liberal, convenient plan.

Don't Buy Any Phonograph Until You Hear the

NEW EDISON

Few things you ever buy deserve such careful consideration as your phonograph. Take the time to investigate thoroughly. Don't be influenced by what some friend or salesman tells you. Hear them all side by side. You can do this right in our shop. Or, if you prefer, we will demonstrate the Edison in your own home, alongside any phonograph or talking machine you wish to compare with the New Edison.

Come in and let us tell you all about the new, unusual way we have provided for your convenience in making a selection.

The Edison Shop

229 South Wabash Avenue

For Outdoor Sports

This perfect-fitting Knit Jacket takes the place of the time-worn sweater for outdoor sports. Its fine tailoring makes it a more attractive garment. Either plain or heather shades, two or four pockets. All the warmth necessary without uncomfortable weight.

For sale by most good dealers

Tom Wye KNIT JACKET

$7.50

2-pocket model

4-pocket model $8.50

Knit Vest $5.00

Distributors to the Trade:

J. E. Watte Co.

Dessauer & Engel, Inc.

Carson, Pirie, Scott & Co.

WHIP AN ARROW *form-fit* COLLAR

Cluett, Peabody & Co. Inc. Troy, N.Y.

Maternity

Everything for the Mother and Baby

LANE BRYANT Maternity Apparel differs in no outward way from prevailing modes—conceals condition—"no Maternity Look."

For Mother Coats, Dresses, Evening Gowns, Skirts, Corsets, etc.

For Baby Layettes, Coats, Sweaters, Blankets, Gifts, Furniture, etc.

Lane Bryant

Wabash Avenue at Washington Street

Subscribe for The Tribune

RUSSIA TURNS THEATERS OVER TO STAGE FOLK

Much Progress in Teaching People to Read.

BY AMBROSE LAMBERT.
[Chicago Tribune Foreign News Service.]
[Copyright: 1921: By The Chicago Tribune.]

RIGA, Oct. 6.—The soviet government has granted the "Industrial Kinema Economic trust" a monopoly of all moving picture rights in Russia, including the filming of pictures, the operation of theaters, and the importation of foreign films, according to M. Lunarchowsky, the soviet commissar of education, who is en route to Italy as the delegate of the third international to the Socialist congress.

M. Lunarchowsky said the bureaucrats could not handle the film business efficiently, so the government turned it over to a private trust, who will pay royalties in return for the monopoly. The trust is willing to grant concessions to reputable moving picture firms for the importation of films, the operation of theaters, etc., upon generous terms.

Run by Artists.

The commissar also said that the theaters in the main have been denationalized and are now run by a collection of artists who pay the government a percentage of their receipts and reserve certain blocks of seats in all parts of the house for the trade unions. The government control is now limited to censorship of the productions, and it does not arrange the programs as it did last year.

M. Lunarchowsky said also that there has been a recent realization that educational control, instead of being in the hands of a national commissar at Moscow, should be in the hands of the town and provincial councils, who ought to pay for the upkeep of the schools. He said that the national commissar will arrange an educational program as an example, but the local authorities will be free to accept or reject it. Naturally, he said, every effort will be made to see that the "revolutionary conscience" is stimulated along communistic lines. The need for school supplies was illustrated by the fact that in 8,000,000 school children in the elementary classes there is only one pencil for seventeen pupils.

Buys Books in Germany.

A special committee is being sent to Germany to purchase $900,000 worth of technical, scientific, and educational books for university libraries and scientists. Another forward step is the presence in Berlin of A. D. Sitten, who prior to the revolution was the head of the biggest publishing firm in Russia. He is arranging with a German firm to publish school and other books. It is intended to place him in charge of the soviet government's publishing bureau.

M. Lunarchowsky said that before the revolution 15 per cent of the army was literate while now 55 per cent can read and write. In the navy 60 per cent were literate while now all are. About 145,000 persons have taught 4,000,000 adults how to read and write. About 4,000,000 copies of books with the a b c's in various languages have been issued. There are thirty-seven languages in the Caucasus mountains alone and in some cases it had been found necessary to invent a grammar as certain tribes had no written language. There was an increase of 20,000 elementary schools in Russia, but of the eleven universities only five are now open owing to the famine and lack of materials.

Package Relief Plan.

Vernon Kellogg of the American Relief administration will report to Mr. Hoover that M. Kalinin, chairman of the Russian general committee for famine relief, has agreed in principle to the instituting of the system of food drafts which was successfully employed in Poland. The soviet government probably will take some time to work out the details of the scheme.

According to the present plan, any one in the United States can buy a $10 food draft for some individual in Russia. The receiver will present the draft to an American Relief administration warehouse and get a package of food sufficient to last one person for a month.

CARRIES PISTOL; FINED.

Ernest Kapotas, a visitor from Minneapolis, was fined $100 and costs in the Englewood court yesterday for carrying concealed weapons.

Spaniards Circle Moors, Shell Fleeing Enemy

MADRID, Oct. 6.—At a late hour the minister of war issued a communique on the situation around Melilla, which says:

"After enveloping the Moors through the capture of Atlaten, the remainder of the objectives were occupied, the infantry assaulting the position and the village of Xertes and Mizzan, which formed a bastion, in which the enemy concentrated his forces of resistance in this vicinity. The Moroccans appear to be in full flight and our artillery is bombarding them."

War Orphan Brought from England Here for Estate

Mrs. Marie Wiedell traveled from Davenham, Norwich, Cheshire, England, to gain the custody of her grandson, Andrew Wiedell, 5 years old, she told Judge Henry Horner in the Probate court yesterday. Andrew is the heir to an estate of $14,000 left by his parents, who lived in Chicago. His father died in the war in 1918 and his mother died in France in war work a few months after the death of her husband. The Red Cross took care of the child after the death of his parents.

F. N. Matthews & Co.
Outfitters to Women
21 East Madison Street
Between State and Wabash
"The Shop of Personal Service"

Black Andrea Model, Lavish Taupe Wolf Set. $185.

Luxurious Top Coats

Each of these Matthews model garments is an exquisite product of the coat maker's art.

Marvella, Evora, Orlando, Andrea, Velmirage and Panvelaine are the rich fabrics, trimmed with Caracul, Wolf, Squirrel or Beaver.

$100 $185 $145

Others as low as $49.50

F. N. MATTHEWS & CO., 21 East Madison Street

World's Largest Stoutwear Specialists

Lane Bryant
Wabash Ave. at Washington St.

Slenderizing Fashions for Stout Women

Tailleurs

Specially Priced 59.50 Sizes 38 to 56

The Fall and Winter Tailleur shown shows the slightly fitted jacket flaring below, and recalls the Louis Quinze Redingotes. Superb tailoring and silk lining. Other Suits of Tricotine and Broadcloth, 59.50.

Others at 69.50, 79.50 to $225

59.50

Special

New Blouses

Blouses of Crepe de Chine, Georgette and French Voile. Some hand embroidered. All desirable colors. Sizes 38 to 56, special at 5.95

Main Floor — Second Floor

Lane Bryant Apparel Cannot Be Obtained Elsewhere

Mandel Brothers
Moderately-priced-frock shop, fourth floor

Remarkable values in a timely sale of

Women's and misses' fall frocks

of jacquard canton crepe, crepe de chine, duvet de laine, crepe back satins, poiret twill, tricotine and silk-and-lace combinations

A series of favorable purchases results in your opportunity to secure superb frock worth. You will be prudent to secure more than one of the dresses, for there are styles for street, afternoon and dinner wear, and all the frocks are of that newer mode, that better grade, which greatly will enhance the importance of your savings.

Extra special value 39.50 Five models sketched

Some are trimmed with high colored or self colored embroidery, beads and applique of ribbon braiding. Others are plain tailored, elegant in their simple, distinctive lines. All are adaptations of exclusive styles, evolved by eminent couturieres. Fourth floor.

CHAS·A·STEVENS & BROS.

Crepe de Chine and Taffeta Negligees and Breakfast Coats

Specially Priced—$13.75

All the adjectives expressing loveliness could not fittingly describe the wealth of color and the bewitching array of styles presented by this group of negligees and breakfast coats. One can hardly believe that they are only $13.75.

Collar, pockets and skirt of the Taffeta coat flaunt yards and yards of the most "impertinent-looking" ruffles and then, contrariwise, show us a delightful variety of demure pastel shades. $13.75.

The "Slip on" Crepe de Chine Negligee is decidedly unique and "Frenchy". Deep fringe trims the cape back and the hem. Beautiful shades of Turquoise, Rose, French Blue, Orchid, Coral and Black offer a wide choice in colors. $13.75.

The "Gros de Londre" coat divides its attention between piquant corded bouffancy and the delicate changing colors of Rose and Peach. The pockets boast tiny colorful flowers. $13.75.

Among the many charming features of the Crepe de Chine House Coat, the collar seems to be the most effective. Its half-length tuxedo effect is finished by miniature bars of flowers. Fringe edges the pockets and hem. The colors offer Turquoise and Coral. $13.75.

Negligee Section—Third Floor.

Real Leather Hand Bags

Special $5.00

The most important thing, of course, is that they're real leather—Cobra and Pin Seal, Spider and Alligator Calf.

Another note of interest is the many attractive new styles in both black and colors. They're fitted with inner purse and mirrors, and some even have secret pockets.

Until you see them you cannot fully realize what exceptional values they are for this extremely low price, $5.00.

Leather Goods Section—Main Floor.

Knit Underwear

For Cooler Weather.

This is a "tailored season" in both suits and dresses and demands well finished, smooth fitting underwear such as you will find in our Knit Underwear Section at satisfactory prices.

Union Suits of fine mercerize, as illustrated, are medium weight and have bodice tops with ribbon shoulder straps or built-up shoulders, knee or ankle length, are priced at $2.50. Extra size, $2.75.

Union Suits, mercerized silk and wool, are low neck and sleeveless or Dutch neck and elbow sleeves; ankle length. $3.00. Extra size, $3.25.

Union Suits, fine winter weight cotton, pink or white, knee and ankle or knee length, have tailored tops, $1.50. Extra size, $1.75. *Knit Underwear Section—Second Floor.*

LILY OF FRANCE CORSETS

$10.00

You will find that elusive touch of youthful distinction in this dainty new Lily of France model.

Built of supple pink silk figured batiste, it conforms to the natural lines of the figure. The extremely low top and straight lines represent the last word in corsetry.

Skilled fittings, the final requisite of service, complete your satisfaction when your corset is purchased in Our Corset Section.

Corset Section—Second Floor.

New Fall Hosiery

Both Sheer Silk and Woolen Hose

No matter how cold the winds, sheer hosiery seems to become even more sheer and more popular. But for those who wish Wool Hose we offer a wide and pleasing variety from which to choose.

Fine, even weave in the popular chiffon weight are all silk and come in black and African. $2.95.

Silk and Wool or Wool Ribbed Hosiery

Full fashioned silk and wool in two tone effects for brown, black or tan oxfords are $2.35.

Wool Ribbed Leather shades in medium weight soft yarn are desirable for street wear. $2.00.

Silk Hose Seconds

Manufacturer's irregulars in full fashioned, medium weight, excellent quality hosiery have imperfections so slight that they will be noticed only on close inspection. Black and African. $4.00 values, $2.35. Hosiery Section—Main Floor.

Gloves "By the Half Dozen"

Milady must have gloves by the half-dozen to satisfy the whims of this "sleeve season." Long and short ones, three-quarter lengths and suit gauntlets—'tis best to buy when sales offer worth-while savings.

Mocha Suedene Gauntlets with tab wrist in white, gray, pongee and beaver shades with spear point backs are special, per pair, 95c.

Women's 12-button Glace Gloves, with spear point backs, in white, brown or black. $4.75.

Kayser 16-button length Leatherette Gloves offer a variety of colors—white, beaver, covert, sand, pongee and brown—per pair, $2.75.

Glove Section—Main Floor.

Worsted jersey suits, 19.50 —women's and misses'

Novel, distinctive suits, fashioned on Autumn's favored slim lines, with longer coat, narrow belt and patch pockets. Navy, brown, black and heather mixtures. Fourth floor.

For Business Floors

Quiet Library Floors

HAVE you ever noticed the linoleum floors in most Public Libraries? Architects frequently specify Armstrong's Linoleum for such floors.

These floors are quiet. They deaden the sound of footsteps; there is almost no noise when chairs are moved from place to place.

Such a floor is easy to clean, and ordinary care will keep it in perfect condition. It is inexpensive in first cost, and does not require laborious refinishing.

Armstrong's Linoleum wears indefinitely. It is an economical floor for offices, stores, schools, hospitals, and public buildings.

Look for the CIRCLE "A" trademark on the burlap back

If you are planning a new building, if you are going to lay new floors in your office or store, consult your architect, contractor, or any good linoleum merchant about Armstrong's Linoleum. We shall be glad to supply data and specifications for laying.

A good way to install Armstrong's Linoleum as a permanent floor is to cement it down firmly over a layer of deadening felt. A linoleum floor so laid remains tight, smooth, and absolutely waterproof.

All Armstrong's Linoleum is guaranteed to give entire satisfaction. You can identify it by the Circle "A" trademark on the burlap back.

ARMSTRONG CORK COMPANY, LINOLEUM DEPARTMENT, *Lancaster, Pennsylvania*

Chicago Office: 1206 Heyworth Bldg. Phone Central 6126

Armstrong's Linoleum

for Every Floor in the House

DEPILIS
FOR SUPERFLUOUS HAIR
One application of Depilis removes every trace of hair from under arms, neck and face. No smarting—leaves the skin smooth, clear and free from blemish. Retards regrowth. For sale by druggists everywhere. Manufactured by M. H. Pharmacal Co., Chicago, Ill.

PORTINA
Portina "Special"
That big, full weight Porto Rican Cigar. 10c straight. Nothing like it. Try one.

The Keeley Treatment
For Liquor and Drug Addictions
Successfully Administered for Forty Years
CORRESPONDENCE CONFIDENTIAL
Chicago Representatives
D. H. Quayle Tel. Superior 3403
THE LESLIE E. KEELEY CO.
Dwight Illinois

SMALL WARNED ELGIN WILL FIGHT FOR GOOD ROADS

City and Farmers Band to Save Property.

Gov. Len Small was advised yesterday that any attempt to lower standards of highway construction about Chicago will be met by injunction proceedings in county courts.

The challenge was issued by Attorney Charles Erbstein in behalf of property owners living in Elgin and along the Lake street bond issue highway. His letter to the governor, in part, reads:

"Your Excellency: For the last six years I have lived on a highway four miles from Elgin known as Lake street [Grant highway], and during that time I have invested the savings of a life time in improving the property. I war overjoyed to read your wonderful announcement of your last visit to Elgin, that this road would be paved with concrete and that you would call for bids immediately. I am informed that on Aug. 23 you called for bids for paving this road from Elgin to Chicago.

Fight for Concrete.

"Today I am credibly informed that an organization known as the Commonwealth Construction company, of which Walter Leininger, a former employé of the city of Chicago, is secretary, has given out the information that a part of this road is going to be paved with a patented process known as 'Willite,' to be laid on top of the old macadam stone road.

"I am taking this information with a grain of salt, inasmuch as the specifications given out to the contractors and the bids offered were made on the theory that this road was to be of concrete. The farmers along the road and citizens of Elgin, to whom the foregoing information has been given, are indignant and are calling a mass-meeting to be held in the near future to protest any such attempt to substitute materials other than those known and proved as standard. I have been consulted, and, in fact, have offered my services gratis to combat legally any attempt to substitute 'Willite' for concrete.

Guage of War.

"Will you kindly inform me whether or not there is any truth in these reports? If the statements are true, then please accept this communication as a notice from the farmers along the road, the citizens of Elgin, and myself that we will seek the proper remedy in the courts."

Attorney Erbstein and others interested in the development of Illinois highway transportation declare they are prepared to go to the bottom of the state road situation in open court in an attempt to put highway building on the proper business basis and to prevent any possibility of political juggling with the potential $60,000,000 of public funds voted to pave Illinois. They charge that Gov. Small's interference with the Illinois division of highways has this year reduced the proposed 500 miles of new pavements to thirty-eight miles, has failed to reduce the actual cost of the few miles built or contracted for, has added another season to Illinois' burden of expensive bad roads, and is threatening to subordinate the entire good roads scheme to politics.

Receive 2,000 Bids.

"It is an engineering fact," declared an experienced builder yesterday, "that completion of the 5,000 mile paved road system planned in the original Illinois program will save people of Illinois $16,500,000 every year. Every mile of good, permanent pavement saves $3,300 a year in gasoline and wear and tear to the cars that go over it. Competition among builders in Illinois is too strong to allow profiteering. This week more than 2,000 bids came in for the 183 miles of new work advertised."

Officers of the Commonwealth Construction company denied that they have as yet secured the Lake street contract, and said their patent asphalt surfacing has proved efficient under heavy traffic. Secretary Leininger pointed to "Willite," used according to state specifications in Michigan on the roads around Pontiac as proof of the wearing qualities of his product.

PAJAMA POSSE CHASES ROBBERS; 25 HOMES LOOTED

Thirty-five policemen, most of them clad in pajamas, and more than fifty civilians turned out early yesterday to chase two burglars suspected of having broken into twenty-five homes in the Garden City colony and made attempts at many others. The colony is at 88th street and Wabash avenue and comprises about 150 homes.

Policeman John L. Sweeney, 8818 South Michigan avenue, was awakened when the burglars raised a dining room window. He ran out, armed with his revolver, and saw a man jumping out of the open window. He gave chase and saw the first burglar joined by a second man. Policeman Sweeney fired several shots and in a short time scores of pajama-clad men joined the pursuit, but both suspects escaped.

During the day residents of the district had formed a committee to trap the burglars and several citizens with shotguns were on guard.

Marriage of Young Leeds Will Take Place Sunday

PARIS, Oct. 6.—It is announced that the wedding of William B. Leeds Jr. to Princess Xenia of Russia will take place Sunday in Paris. The first ceremony will be in the American church and the second at the Russian embassy.

COLOSIMO CAFE MANAGER JAILED BY ANGRY BRIDE

Henry James, manager of Colosimo's restaurant, was arrested last night by Detectives Carten and McFarland on a warrant charging disorderly conduct sworn out by his bride.

They were married at Crown Point about ten days ago, and the honeymoon started at the Plaza hotel.

Soon afterward, the bride charges, James vanished and upon her failure to pay a $100 hotel bill her clothes were seized. The complaint and arrest followed. James was released on $400 bonds and will be confronted by his wife in court this morning.

Black Hand Hurls Bomb at Home of Victim

During the last three weeks Andrew Scafidi 1102 Larrabee street, has received three letters. They demanded $2,000. Scafidi didn't pay it. Last night his home was bombed. Half a hundred window panes were broken in the block. No one was hurt. "Mano Nera [The Black Hand]," Scafidi said.

GANG PREYS ON BUSINESS MEN HERE, CHARGE

Intimation that financially embarrassed business men were finding themselves at the mercy of a "bankruptcy ring" which has been operating in Chicago for some time was made last night at a meeting of the Chicago Association of Credit Men in the Hotel La Salle.

According to a number of speakers, lawyers are hiring investigators who visit harassed business men. If it is found that they can not liquidate their debts rapidly, the creditors are called upon and bankruptcy proceedings instituted. Legal fees, it is alleged, are based on the percentage of receipts salvaged from the wreck.

Thinks He's Killed Wife, Attempts Leap to Death

Believing he had killed his wife, from whom he was separated, William Sarvicz of 2509 West 46th street leaped from a second story window of her home, 1052 West 32d place, last night and was injured, probably fatally.

Beachey & Lawlor

New Fall Suits and Topcoats $45

Smart new models, single and double-breasted, in a wide range of beautiful weaves and patterns. Distinctive styles that are exclusively Beachey & Lawlor. Every garment superbly tailored. Made of fabrics noted for quality. An exceptional opportunity at this price.

Others $35 to $75

The B. & L. Special Derby $5
Built to a Standard

Beachey & Lawlor
CLOTHIERS HATTERS FURNISHERS
Dearborn and Monroe Sts.

Shower-Proof Gabardines

$25

Made in the popular new raglan model—convertible collar and large inverted box plait back, slash pockets and belt all around. The gabardine is all worsted, natural shade of herringbone, narrow weave. Wonderful value, $25.

Other fine gabardines up to $45

(Fourth floor)

THE HUB
Henry C. Lytton & Sons
State and Jackson—on the N. E. Corner.

Fitform Clothes
FOR YOUNG MEN
"A Perfect Fit For *Every* Man"

"I never owned a better suit"

You'll say the same thing once you've worn Fitform—more ease and comfort—clothes that are especially designed to fit perfectly. Tailored so carefully their style is permanent. Fitform always look well. They are exceptional values—cost no more than inferior garments—wear longer and give far greater satisfaction.

THE leading stores in the United States have handled Fitform Clothes for thirty years.

Ederheimer Stein Company—Chicago—Makers
San Francisco New York Boston

ASK TO SEE THE FALL STYLES INCLUDING THE *S-L-E-N-D-O* MODELS AT

Leading Stores Everywhere

CHAS. A. STEVENS & BROS.

Individual Misses' Apparel

Possessed of a distinctive individuality that appeals immediately to youth, the misses' fashions present many noteworthy modes in our Fall Fashion Display.

Smart Apparel for Every Occasion
SUITS—DAYTIME, AFTERNOON, DINNER AND DANCING
FROCKS—WRAPS—SPORTS TOGS

Suits, $45 and Up	Coats, $35 and Up	Dresses, $25 and Up
One Hundred Misses' Fur Trimmed Suits, $65.00 — Duvet de Laine and Moussyne Suits trimmed with Wolf, Australian Opossum or Nutria. Excellently tailored and included are smartest styles of the season.	Fifty Misses' Fur Trimmed and Plain Coats, $85.00 — Polyanna Cloth, Moussyne, Bolivia, untrimmed or trimmed with Wolf, Mole and Nutria. Very Smart Styles.	Two Hundred Misses' Crepe and Cloth Frocks, $55.00 — Large selection of styles for every purpose and occasion. Original and distinctive, from foremost designers. Brown, Navy, Black.

Misses' Section—Third Floor.

Constipation?

You need KELLOGG'S BRAN just about as quickly as you can lay hands on it -- at the nearest grocery

Insist upon Kellogg's -the original Bran Cooked and Krumbled in the green and red package

Worries of constipation will be off your mind permanently if you'll accept advice and eat BRAN—Kellogg's Bran, cooked and krumbled. And, it's delicious!

Kellogg's Bran is nature's food—and an ideal cleanser and purifier! Bran mechanically sweeps the bowels! Unlike pills and cathartics, bran is not habit-forming; bran causes no irritation or discomfort! If you will eat Kellogg's Bran every day you will permanently relieve constipation!

Kellogg's Bran, cooked and krumbled, can be served with all cereals, its nut-like flavor adding zest to a meal. Kellogg's Bran adds greatly to the goodness of muffins, bran raisin bread, pancakes, macaroons, etc. (See recipes on package.)

Start the children eating Kellogg's Bran. Every member of your family will like bran—every member of your family should eat bran every day! Serve Bran tomorrow morning. Your physician will indorse the value of Kellogg's Bran for constipation! INSIST THAT YOUR GROCER SUPPLIES YOU WITH

Kellogg's (Look for this signature W. K. Kellogg)
the original BRAN - cooked and krumbled

OUR CITY EDITOR TELLS US HOW TO GRAB OFF HIS JOB

Be All, Know All, Do All, Is the Way, He Says.

News is a record of action.
ROBERT M. LEE.
(City editor of The Tribune.)

BY EYE WITNESS.

This kind of a man:

Eye W. (fawningly to R. M. L.)—"Will you lecture to the Medill school this semester?"

R. M. L.—"I'd rather not. I've never done that kind of thing."

Eye W.—"I know you'd rather not, but it seems a duty. If the paper can give thousands a year for the maintenance of the school, it seems as if we ought to be willing to help."

R. M. L.—"When shall you want me?"

Eye W.—"Thursday evening, Oct. 7."

R. M. L.—"I'll be ready."

And so he was. In three days 5,000 words, dictated between jumps and typed out fair and clear. Last evening he delivered them to the students of the Medill School of Journalism of Northwestern university, and, Hurd hall being crowded, some in the audience stood for fifty minutes to hear him.

City Editor Lee's subject was "Character of the News Room." I would change "of" to "in," because the lecture was all about character as a moral attribute. The way he stressed it made the students pay strict attention.

Just a Few Excerpts.

When you have 5,000 words to report you can only cull daintily, thus:

"News is a record of action. . . . Ah, but you must become competent not alone to make that record, but competent also to judge of what is an action fit to be recorded.

"In our profession—in any profession, but notably in ours—the man who most often decides correctly is likely to be the man who has prepared himself with the greatest care swiftly to analyze and rightly to decide. . . . So develop your senses; master the art of synthesizing your sensations into responsible experiences and card-indexing those experiences into knowledge. Thus you build a foundation for sound judgments.

"Grind everything that comes in the grist. You can sift it out afterwards."

Two Commanding Officers.

He said we had two generals—were commanded by them and with them conquered: "General Knowledge and General Acquaintance." And this:

"The newspaper business is a game of eternal youth. It reflects the growing world, not the middle aged, sagging, comfortable world that has retired on a competence, or the decayed world that is standing on a street corner asking alms.

"The instant you consider the human race a finished product you have quit newspapering and are making your will. The newspaper is unlike almost any other business and yet nothing is quite so symbolic of the changing world.

"Each newspaper day is a complete cycle. Each twenty-four hours tells its story, banks the fires, winds the clock and goes to bed. Nothing is so old to the newspaper man as yesterday's newspaper. We keep it in a place called 'the morgue.' In that place it is cold—because it is the home of yesterday.

Romance in Dictionary.

"You hear of the 'romance,' the 'fascination' of our profession. Enter it with no befuddlement, however. The newspaper business is a serious affair. It deals intimately every day with the serious concerns of millions of people.

"Don't get the idea that it is conducted by a collection of irresponsibles who go charging about without mode or reason to publish, at prodigious cost, inconsequential and childish utterances. Every person on a newspaper has a direct mission and purpose. Every one is under direction."

There was six times as much just as good.

WIFE ON TRIAL ONLY WOMAN CALM IN COURT

Twin Falls, Idaho, Oct. 6.—The only unexcited woman, among those that filled the courtroom here today was Lyda Meyer Southard, on trial for her life, charged with the murder of Edward F. Meyer, one of her husbands. Her present husband is a naval petty officer.

Many of the other women, also many girls, brought sandwiches to court and ate them during the noon recess.

They were thrilled, while the defendant listened calmly to the testimony of Dr. D. L. Alexander that at the county hospital he had treated Meyer, supposedly suffering from typhoid fever, that the patient's pulse was about 90 and his temperature subnormal [normal is 98], and there were no symptoms to indicate typhoid fever. The doctor declared that in his opinion Meyer was suffering from poisoning.

EVANSTONIANS TO CHEER UP THEIR LONELY HEARTS

Beginning tonight, Evanstonians won't care a rip if they're snowbound from the metropolitan glitter that is Chicago. For the Oakton Neighborhood club, meeting in the Oakton school, will set the pace by holding the first of Evanston's anti-lonesome frolics.

"We've sent out 1,000 letters appealing to young and old, married and single, to come and laugh, play and sing," said David E. Walker, treasurer of the club. "All are welcome. Our foe is lonesomeness. Our aim is camaraderie."

Engineer Shot After Quarrel with Two Men

Hugh Burns, 58, 4325 West Madison street, a retired railroad engineer, was shot in the right shoulder last night by one of two men with whom he is said to have quarreled on the rear porch of his home.

The Glow of Warm Sunshine In Your Bedroom

ALL through the winter your bedroom can have the radiant warmth of summer sun! Just attach a Simplex Sunbowl Radiator to the electric light socket and do away with discomfort and danger from cold draughts.

The Simplex Sunbowl protects health and spreads cheer through any room where you choose to move it. It is light and compact. It takes no more current than a Simplex electric iron or toaster. The family will appreciate the comfort of a Simplex Sunbowl. Buy it at your dealer's.

$11.50

Simplex ELECTRIC SUNBOWL

SIMPLEX ELECTRIC HEATING CO.
Cambridge, Mass., and Chicago, Ill.

CARSON PIRIE SCOTT & CO

Most Exceptional Values These

Normandy Cloth Coats, At $57.50

First, for its fabric, perhaps, one singles out this coat for favor. There is no mistaking its fine soft quality. The lines, too, are unusually good—tailored with precision which brings out the best of every detail.

Fur Collars of Wolf, Raccoon, Moleskin, Australian Opossum or Nutria

This coat may be chosen for both misses and women. In new brown shades, navy blue, reindeer and black. This is one of the best coat values noted this season at $57.50.

Fourth Floor, North and South.

The Gay Colors of Fall Leaves Find Their Subdued Reflections in the

Sweater Coats Girls Choose

Soft, warm affairs with smart-looking collars, snug and high, or in the tuxedo style. The sort of sweater coats girls always like in fall.

In Rose, Browns, Bright Blues In Coral Colors and Darker Blues

Deep pockets there are, and belts cleverly fashioned. These are the points schoolgirls look for, and they are found at their smartest in the sweater coats in these interesting assortments.

Prices Vary with the Size and Style

From $5.95 to $12.75

Third Floor, North.

Misses' Wool Jersey Blouses, With Colorful Silk Embroidery, $5

A youthful, jaunty sort of blouse on rather "sports" lines. Indeed, for street, for the class-room or for business such a blouse is the accepted fashion.

The wool jersey is an exceptional quality, and the hand-embroidery is in colors chosen to contrast effectively.

This blouse may be chosen in all the most wanted street shades, as well as black. Exceedingly smart with a plaid or striped skirt. Sketched above. At $5.

Other Wool Jersey Over-Blouses, $3.50 to $10.

Fourth Floor, North.

Schoolgirls' Winter Coats

Plainly Tailored or More "Dress Up"

Coats for every schoolgirl occasion. Or a versatile coat which could be worn with practically any frock. At pricings in which the decidedly worthwhile savings are instantly apparent.

Wool Coats with Fur Collars Are $25

Of warm wool plaid backed polo cloth, with a collar of American opossum. In sizes 6 to 16 years. Deep pockets and a narrow belt are fashion details.

A very practical coat, which lacks nothing in smartness. Sketched below at the left.

Australian Opossum on Pollyanna Coats, $85

A decidedly "better" coat. The material has a silk-like luster, which evidences its markedly superior quality. There's tailored stitching. In brown, tan or navy blue.

Not all colors in all sizes, however. These coats in sizes 12 to 16 years. Sketched at the right.

A Flannel Slip-Over at $7.50 And a Velveteen Coat, $10 Make a Smart Outfit

The slip-over in scarlet, emerald or navy blue. The coat of black, brown or navy blue velvet. Together they make a charming little costume, for schoolroom wear or for "dress up." Sketched at the center. Sizes 6 to 16 years.

Fourth Floor, East.

The Sports Hats of This Fall

Are Entirely New and Different

There's a certain dash and piquancy to these sports hats. Here given by a bit of gay color. There by a fabric skillfully used.

In a Special Group at $8.75 to $15

Brims are of velvet, faced with black and red skillfully leather woven into smart checks.

Hats are entirely of novelty braids in soft, crushable styles, delightful with street suits.

Still others are made all of velvets, stitched row upon row, with ribbon ornaments.

The Trimmings Are Cleverly Applied

Wool flowers are used attractively. Leather is clipped and made into a tassel. Gayly colored ribbons are tied into flaring bows.

Fifth Floor, South.

Is a "Social" Disease Worrying You?

Are you a victim of a "social" disease, either of recent contraction or of long standing?

Are you in doubt as to whether your condition is improving or growing worse?

Are you worried as to whether you are doing the best thing possible for your affection?

Remember that the first thing essential to recovery from any disease is a confident, hopeful mental attitude. State of mind has a good deal to do with state of health. What is your state of mind?

To be sure that you are in good hands is in itself a big relief. Nothing else will do so much to put your mind at rest, and to restore the hope and confidence that facilitates improvement in your condition.

You can be sure that you are in good hands if you will let the Public Health Institute handle your case.

Not for Gain, but to Reduce Venereal Disease

Founded by public-spirited men, the Public Health Institute is not in existence for gain, but for freeing our people as much as possible from venereal disease. This is in the interest of the public health and good.

The purpose is to offer the very best of medical care, treatment and advice at a cost within the reach of everyone. No expense has been spared to make the treatment, and the facilities for treatment, the best known to medical science.

The man or woman who comes here is placed in the hands of physicians who are interested in this work from high motives and who take a sincere interest in the patient's welfare.

Rich and poor alike come to the Public Health Institute for treatment. The cost is all the smaller for the large number of cases handled. Anyone can pay without hardship.

Take Your Treatments When Convenient for You

The Institute can handle 30 patients at a time, each in a private treatment room. This eliminates delay and waiting in a crowded reception room. It provides privacy.

The Institute occupies the entire 4th floor of the Reliance Building at 32 No. State Street, southwest corner Washington. Centrally located in the heart of the loop, within easy transportation distance for everyone. If you work in the loop, or close to it, you can run up at noon for treatment. If you work at a distance from the loop, you can come in the evening after work or on Saturday afternoons.

For your own welfare and for protection of those with whom you live and associate, lose no time in getting the proper treatment for your disease. Delay may bring disaster.

To Employers:

You can help in the good work of the Public Health Institute and add to the efficiency of your own working force by letting your employees know the facts about venereal disease and the service of this Institute. We supply employers with placards for posting in proper places, also literature for distribution among employees. Write for particulars.

Officers and Trustees of Public Health Institute:

A. A. Sprague, President and Treasurer Chairman of Board Sprague, Warner & Co.
Harold F. McCormick, Vice-President President International Harvester Co.
Myron E. Adams, Sec. Executive Mgr. Ft. Sheridan Ass'n.
General James A. Ryan
Samuel Insull, Pres. Commonwealth Edison Co.
A. A. Carpenter, Ayer & Lord Tie Co.
Nathan William MacChesney, Attorney and Counsellor
Thos. R. Gowenlock, Publicity Counsellor
H. M. Byllesby, Pres. H. M. Byllesby & Co.

Hours 10 a. m. to 8 p. m.

Public Health Institute

(For the Treatment of Venereal Disease)

4th Floor Reliance Bldg., 32 North State St., Cor. Washington St.

Telephone State 5854

SHERWIN-WILLIAMS PAINTS AND VARNISHES

Your Paint Dollar Goes Lots Further NOW

For the money it used to cost you for outside paint alone you can now buy
S W P for exterior surfaces,
REXPAR to varnish your front door,
PORCH and DECK PAINT for porch and steps,
SCREEN ENAMEL to preserve your screens.

Go to your Sherwin-Williams dealer and let him figure your painting on the new price basis. The saving will surprise you.

SHERWIN-WILLIAMS PRODUCTS

NEW OFFICE LOCATION

To increase facilities and better our service, our city offices have been consolidated with our warehouse. Office now located at
2355 South La Salle Street
Phone Number Is Victory 3340

Independence

Through Small Cash Payments

At 60 years you can have $51,646 capital and a yearly income of $3,098, if you begin at 35 making monthly payments of $75. If you begin at 40 with $100 monthly payments, the accumulations at 60 will total over $46,000 and the income will be $2,761. These examples are based on a 6% interest rate and a reinvestment of interest.

You can buy from us with small cash payments, high-grade bonds and notes bearing as high as 8% interest yielding still better results than above. Telephone, write or call on our Partial Payment Plan Department.

$10 up to $100 monthly will secure the same type of safe investments that the leading banks buy. Interest paid you on installments at same rate the security bears.

Burnham Partial Payment Plan

John Burnham & Co., Inc.
41 S. La Salle Street Telephone Randolph 3446

Advertisers with worthy propositions come to The Tribune because they are assured a hearing by an alert, ready to buy audience.

The growth of The Chicago Tribune has been due largely to the extent of its *service* to its readers.

FINDING JOB FOR BRITISH JOBLESS IS HARD PUZZLE

BY JOHN STEELE.

[Chicago Tribune Foreign News Service.]
[Copyright: 1921: By The Chicago Tribune.]

LONDON, Oct. 6.—The first meeting of the British cabinet since Prime Minister Lloyd George returned from Gairloch was held at 10 Downing street this afternoon. The business was entirely confined to the unemployment situation, which is now the most pressing problem before the British government. Selection of the Irish and Washington delegates has not been made, but the cabinet will now be sitting daily, and a selection can be made at any time.

The problem before the cabinet falls into two categories—immediate relief and the restoration of trade. The necessity for immediate relief is pressing and a decision must be reached between providing work and doles. The prime minister is opposed to the doles policy, but he is equally opposed to a policy of putting highly skilled men on rough work, such as road making, which would destroy skill and delicacy of touch.

Must Care for Idle Women.

There is also the problem of unemployed women who cannot do such work.

On the question of the stimulation of trade the prime minister, who is the only man in the cabinet whose opinion matters, is disposed to go very warily. He is being pressed to anticipate public work, but he feels that would only be postponing the day of reckoning. He is sure that this is not an ordinary trade depression, but it is a matter of years.

Fears State Interference.

He is also afraid of a policy of state interference with trade as being liable to do more harm than good, and he is disposed to think that the most the government can do is o strive to restore the peace of the world on which all trade depends.

For this reason he is more anxious than ever to go to Washington personally, for he believes that the prosperity of the world for the next few years depends upon the decisions taken there.

Laurits S. Swenson to Be U. S. Minister to Norway

Washington, D. C., Oct. 6.—Laurits S. Swenson of Minnesota was nominated by President Harding today to be minister to Norway.

Seymour Morris Will Leaves Widow $50,000

The will of Seymour Morris, assistant vice president of the Chicago Railways company, filed before Assistant Judge Paul Corkell in the Probate court yesterday, leaves an estate of $50,000 to his widow, Mrs. Ida Tucker Morris, 1020 Ardmore avenue.

Arrest City Inspector on Charge of Motorist

For collecting $15 from Russell Howard, 4401 Park avenue, as a bribe to "fix" his arrest for speeding, Cassio Tambirino, 1921 West Erie street, Fourteenth ward city inspector, was arrested yesterday. Howard said Tambirino gave $12 of the money to Motorcycle Policeman Joseph Attone of the north shore district.

A Danger Warning —Bleeding Gums

Are your gums tender? Do they bleed when brushed? If so—watch out for Pyorrhea.

This disease of the gums, which afflicts four out of five people over forty, not only destroys the teeth, but often wrecks the health.

In Pyorrhea, the gums become spongy, then recede; the teeth decay, loosen and fall out—or must be extracted to rid the system of the infecting Pyorrhea germs which breed in pockets about them. These germs lower the body's vitality and cause many diseases.

You can keep Pyorrhea away. Visit your dentist often for tooth and gum inspection, and use Forhan's For the Gums.

Forhan's For the Gums prevents Pyorrhea—or checks its progress, if used in time and used consistently. Ordinary dentifrices cannot do this. Forhan's keeps the gums firm and healthy—the teeth white and clean.

Brush Your Teeth With Forhan's—How to Use It

Use it twice daily, year in and year out. Wet your brush in cold water, place a half-inch of the refreshing, healing paste on it, then brush your teeth *up and down.* Use a rolling motion to clean the crevices. Brush the grinding and back surface of the teeth. Massage your gums with your Forhan-coated brush—gently at first until the gums harden, then more vigorously. If the gums are very tender, massage with the finger, instead of the brush. If gum shrinkage has already set in, use Forhan's according to directions, and consult a dentist immediately for special treatment.

35c and 60c. All druggists.

Formula of R. J. Forhan, D. D. S.

Forhan Co., New York Forhan's, Ltd., Montreal

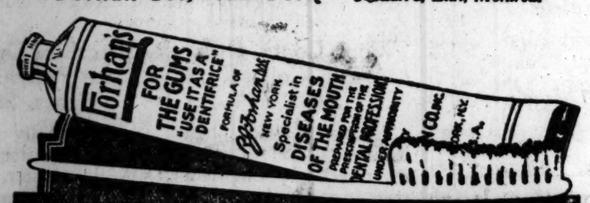

Forhan's
FOR THE GUMS
Checks Pyorrhea

LA PALINA
The Quality Cigar
Since 1896

You can spot a La Palina in the dark. It's wonderful, winning aroma can't be mistaken.

You can't be fooled. Light a La Palina! Shut your eyes! Then you'll see.

Of course, you can tell by the taste, too. Only one cigar in the world pleases your smoke-palate so well. Gives you such smoke luxury.

Remember Its Imported Java Wrapper

E. HOFFMAN COMPANY, 180 W. Madison Street
Distributors for Chicago and Cook County

PALEY BONHAM COMPANY, 305 N. Wells St., Chicago
Distributors for Illinois Outside of Cook County

Copyright 1921 by Ed. V. Price & Co.

OVERCOATS

Individuality can be found only in a coat individually tailored. Plus that, you get quality which is positive assurance of economy, in

Ed. V. Price & Co.

TAILORING FOR MEN

PRICES well within the range of sensible moderateness.

VALUES that put added emphasis on true economy.

VARIETY unsurpassed in beauty, color, weave and design.

Who's your Tailor?

WOODWARD HOLMES

52-54 WEST ADAMS ST., OPPOSITE POSTOFFICE

CARSON PIRIE SCOTT & CO

You Take 2,113 Steps in Your Own Kitchen Every Day—But the

Napanee Dutch Kitchenet

Will Save You 1,592 of Them

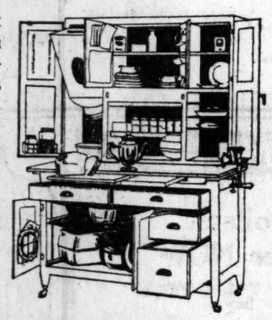

Already you have probably heard a lot about the interesting investigation carried on in a kitchen by a mere man. His name is Harrington Emerson, one of the greatest economists and efficiency engineers of the day.

By pedometer tests, stop watches and scientific observations made in a kitchen built exactly like the thousands of every-day kitchens—without the Napanee Dutch Kitchenet, and with it—the astonishing facts presented in the little table below resulted.

So extraordinary is the information revealed by Mr. Emerson, and so wonderfully constructed and finely built is the Napanee Dutch Kitchenet, that we were glad to become headquarters in Chicago for this remarkable household labor saver.

What Stop Watch and Pedometer Showed

PREPARING	No. Steps Without Napanee	No. Steps Saved by Napanee	Time Saved
Breakfast	466	349	10%
Lunch	651	509	15%
Thanksgiving Dinner	1269	866	10%
Roast Turkey	190	135	5%
Cream Soup	150	120	5%
Mashed Potatoes	110	55	5%
Loaf Cake	175	120	14%
Mince Meat Pie	235	195	13%
Coffee	100	85	41.5%
Making Bread	330	312	10%

The Napanee Dutch Kitchenet may be seen here in its several different models and finishes. Demonstrated in a practical, understandable, interesting way—

And Sold on Easy Payments.

Housewares Section, Sixth Floor, South.

Greatest Used Car Value Ever Offered

If you act quickly, you can get a used car bargain from us that will give you more value for your money than you ever thought you could get in an automobile. But you will have to come in at once, because our stock is going rapidly. Handsome, luxurious cars in first-class condition, cut right down to cost—and some of them below cost. Come in now and see these bargains.

Winton Six

2512 S. Michigan Ave.
Victory 7700

RESORTS—FOREIGN
Ocean Travel.

United States Lines

NEW YORK TO EUROPE

Sailings from Pier 74, 34th St., N. R. S. S. Geo. Washington and America (Piers 3 and 1, Hoboken) excepted.

PLYMOUTH—CHERBOURG—BREMEN
AMERICA: Nov. 1—Nov. 29—Jan. 3
GEORGE WASHINGTON: Nov. 8—Dec. 8—Jan. 17

PLYMOUTH—BOULOGNE—LONDON
New—Luxurious—Comfortable
CENTENNIAL STATE: Oct. 11—Nov. 15—Dec. 15
PANHANDLE STATE: Oct. 25—Nov. 26—Dec. 27

BREMEN—DANZIG
HUDSON: Oct. 15—Dec. 3—
PRINCESS MATOIKA: Oct. 22—Dec. 10—
POTOMAC Nov. 19

UNITED STATES LINES
H. CLAUSSENIUS & CO.
100 North La Salle St. Franklin 4130

MOORE & McCORMICK COMPANY, INC.
ROOSEVELT STEAMSHIP COMPANY, INC.
UNITED AMERICAN LINES, INC.
45 Broadway, New York
Managing Operators for the United States Shipping Board

R·M·S·P

"THE COMFORT ROUTE"
To and from
Paris via Cherbourg
London via Southampton
Berlin via Hamburg
Through bookings to all parts of the world
The large, new "O" Ships, renowned for comfort and steadiness, sail fortnightly from New York. Unexcelled cuisine in all classes.
THE ROYAL MAIL STEAM PACKET CO.
127 W. Washington St., Chicago
Telephone Dearborn 1267
or any local agent

CLARK'S 18th ORIENT CRUISE
by superb S.S. Empress of France 18,481 gross tons. 18 days in Egypt and Palestine, etc. Feb. 11, 1922; 74 days, $600 and up, including Hotels, Guides, Drives, etc.
UNION TICKET OFFICE, 142 South Clark St.

Subscribe for The Tribune.

RESORTS—FOREIGN
Ocean Travel.

French Line

Quadruple Screw S. S. FRANCE
24,600 Tons, 42,000 Horsepower
Sailing OCT. 15
NEW YORK—HAVRE—PARIS

Chicago	Oct. 12	La Lorraine	Oct. 29
France	Oct. 15	Paris	Nov. 2
Leopoldina	Oct. 20	Rochambeau	Nov. 8
La Savoie	Oct. 22	Lafayette	Nov. 12

NEW YORK—VIGO—HAVRE
ROUSSILLON Oct. 11
LA BOURDONNAIS Oct. 25
Winter rates now in effect

TOURS IN ALGERIA & MOROCCO
Sailings from Bordeaux or Marseilles
Three and Four Week Motor Trips
Write for interesting descriptive literature.
CHAS. KOZMINSKI, Gen. Western Agent
133 N. Dearborn St. Phone Central 5232

ITALIAN LINES

For Palermo, Naples and Genoa

AMERICA	Oct. 12		Dec. 7
EUROPA	Oct. 21	SAN GIOVANI	Nov. 5
TAORMINA			Nov. 25
COLOMBO (New Express Steamer)			Dec. 10

ITALIA-AMERICA, INC., 203 S. Dearborn St., Chicago

HOLLAND-AMERICA LINE
New York to Rotterdam

EDUCATIONAL

ILLINOIS SCHOOL OF ACCOUNTANCY

EVENING SESSIONS OPEN TUESDAY, OCTOBER 11TH, 6:30 P. M.
PORTLAND BLOCK,
35 NO. DEARBORN ST.
Send for ANNOUNCEMENT
Tel. Dearborn 5558.

RESORTS AND HOTELS

Lauder's River Trips
Mississippi, Ohio, Tennessee Rivers
1,700 MILES, 7 DAYS (Meals and berth included) $52
Leaving Chicago every Monday morning during October. Send for Circular.
WILLIAM LAUDER
5703 Maryland Ave., Phone Midway 5845

Advertise in The Tribune.

RESORTS AND HOTELS

Graham & Morton Line
Docks Foot of Wabash Avenue
Change of Schedule
Effective Oct. 7
St. Joseph, Benton Harbor, Holland, Saugatuck, Grand Rapids, leave Chicago Monday, Wednesday and Friday, 7:00 P. M., daylight saving time. Telephone Central 2162.

Board of Trade Hotel
CHICAGO
La Salle near Jackson Blvd.
Cafe and Coffee Shop
Swimming Pool, Turkish and Health Baths
RATES $2 UP

HOTEL METROPOLE
Michigan Boulevard at 23rd Street
Attractive Weekly and Permanent Rates
Phone Victory 3400

THE WINDERMERE
56th Street and Cornell Avenue
A Hotel for Families
Telephone Dorchester 100

Rogers Park Apartment Hotel
Sheridan Road at Pratt Blvd.
Telephone Rogers Park 1251

GOODRICH STEAMSHIP LINES
MUSKEGON GRAND HAVEN GRAND RAPIDS
Phone Randolph 4078
Docks Michigan Avenue Link Bridge and Wells

The Surf—Interviews arranged by appointment for fall and winter leasing of residential apartments. Frederic C. Skilliman, Manager. Telephone Lake View 7600. Surf St. at Pine Grove Ave.

HEALTH RESORTS

MOUNT CLEMENS MINERAL BATHS
World renowned for Rheumatism, Nervousness and that run-down condition. Open all the year. Twenty miles from Detroit. Grand Trunk R. R. service from Chicago. Write for Booklet.
Business Men's Association, Mt. Clemens, Mich.

PRIVATE HOME For the Feeble Minded and Mildly Insane. Where love, kindness and harmony are practiced. Females only. Phone Wheaton 162, or address HOWE HOME, WHEATON, ILL.

Subscribe for The Tribune.

The Romantic Life of GALLI-CURCI

Told by her former husband LUIGI CURCI

"I FEEL that when we are both old and have white hair, we shall be loving each other as we do today. The long road of life is opening before us. We shall traverse it together, and strew it all along with love and kisses. At best, it is such a short road!" This prophecy of the world's most famous soprano was made at Cairo, during the honeymoon.

The world knows that it failed to materialize, but it remains for Luigi Curci to tell why.

Read this fascinating revelation of the career of a famous woman, with its intimate and astonishing sidelights on the artistic world, in

the Saturday feature edition of the EVENING AMERICAN. Full scope is given to both amateur and professional sports, and Chicago has long since learned to turn to these pages for full and authoritative information on every branch of sports. *Four full pages.*

The New SATURDAY EVENING AMERICAN

Many other brilliant features will appear in next Saturday's, the third issue of a great newspaper that became a reality in a day. Here are some of them:

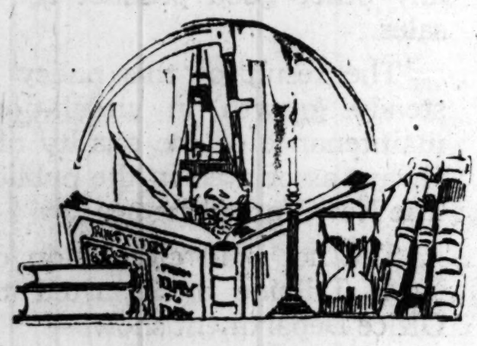

All the NEWS *of* ALL THE WORLD

The news section of the Saturday paper, like the news section of the EVENING AMERICAN *every day*, is a feature, because it is by far the most entertaining evening newspaper in Chicago.

Four Pages of SPORTS

Such brilliant writers as "Tad" (T. A. Dorgan), Ed Smith, America's foremost fight expert, and "Jock" Hutchinson are contributors to

Is "FATTY" ARBUCKLE *a Victim of Evolution?*

Scientists discuss the tragic revel in which a beautiful woman met her death, and compare it to the bacchanalian days of Nero.

ART, DRAMA, MUSIC *and the* MOVIES

It is not on our authority, but the authority of thousands of readers of the EVENING AMERICAN, that claim is made that this section is the most brilliant and entertaining art and amusement section to be found in any evening newspaper in Chicago. Herman Devries, Will Hollingsworth, Rob and Virginia Reel, The Chaperon, and a staff of noteworthy writers and authorities make it so.

The STILLMAN CASE

Beatrice Fairfax discovers new and astonishingly interesting phases of this most famous of all American divorce cases, which she writes about in her own characteristic fashion.

POTASH *and* PERLMUTTER

These inimitable humorists discuss doctors. You may depend upon a laugh or a tear in every line of their patter. And wisdom, too, and business sagacity of a rare order. These lovable characters are national now, and entertain millions of readers.

The BLACK MENACE

Craig Kennedy has definitely succeeded to the mantle of Sherlock Holmes, bringing to the solution of crime a knowledge of science that is uncanny. "The Black Menace" is the best Craig Kennedy serial that Arthur B. Reeve has written, and a generous installment of it will be printed next Saturday with full synopsis.

The Colored COMIC SECTION

Mutt and Jeff, Abie, Polly and S'matter Pop, each a riot of fun and laughter, comprise the four-page full-color comic section. Even dyspeptics laugh at it.

There you are—in part at least, for these are by no means all of the sterling features which make the *new* Saturday edition of the EVENING AMERICAN *the greatest newspaper value in America*

U. S. IDLE ARMY IS DEMOBILIZING AS JOBS LOOM

[BY A STAFF CORRESPONDENT.]

Washington, D. C., Oct. 6.—[Special.]—An improvement in employment conditions is indicated in the monthly reports of the United States employment service, made public today. The number of workers employed by 1,428 firms in sixty-five principal industrial centers shows an increase of 1.2 per cent during September. It is the first time during the present year that the monthly figures have shown a net increase in the number employed.

The workers employed by the firms on Sept. 30 totaled 1,544,829, as against 1,526,479 on Aug. 31, or a net increase of 18,050.

The number employed on Sept. 30 shows a decrease of 83,635, or 5.2 per cent, from the total in these same establishments on Jan. 31.

Gain in Thirty-eight Cities.

Of the sixty-five cities, thirty-eight report employment increases during September over August, while twenty-six show decreases. Chicago reported an increase of 1.15 per cent.

Out of fourteen groups of industries eight show an increase and six a decrease. The industries which reported a greater number on the pay rolls include stone, clay, and glass products, with an increase of 8.6 per cent; food and kindred products, with an increase of 3.6 per cent; chemicals and allied products, with an increase of 2.6 per cent; railroad repair shops, with an increase of 6.2 per cent; iron and steel products, with an increase of 2.2 per cent; textiles and their products, with an increase of 1.7 per cent; metals and metal products, other than iron and steel, 1.1 per cent, and lumber and its manufactures .9 per cent.

Hoover Writes Mayors.

President Harding's conference on unemployment will reconvene on Tuesday instead of Monday, according to a change in plans announced today by Secretary of Commerce Hoover.

Reports of one or two of the subcommittees may be ready on Tuesday, including that of the committee on construction. New subcommittees to be appointed include one on foreign trade and one on agriculture.

Secretary Hoover sent a letter to mayors of leading cities today urging coöperation with the plan of the conference for emergency relief and helpful suggestions from experiences gained in the various big cities.

Mr. Hoover said that he had appointed Col. Arthur Woods chairman of the special committee on municipal operation of the unemployment conference.

RAILROAD STRIKE QUESTION WILL BE ANSWERED MONDAY

Definite answer to the railway strike question will be given here Monday night.

L. E. Sheppard, president of the Order of Railway Conductors, made this announcement last night. He said more than 600 general chairmen of the brotherhoods which have taken a strike vote have been called to atend the meeting at which the decision will be made.

Counting has not yet been completed of the ballots polled by the conductors, the Brotherhood of Locomotive Engineers, Brotherhood of Locomotive Firemen and Enginemen, and the Switchmen's Union of North America. The result, which union men predict will strongly favor a walkout, probably will be announced at the Monday meeting.

While the Brotherhood of Railroad Trainmen and the federated shop crafts have voted to quit work rather than accept the 12 per cent wage reduction of July 1, it is deemed unlikely they will strike independent of the four other railway unions.

AUSTRALIA TO HAVE ENVOY AT DISARM PARLEY

[Chicago Tribune Foreign News Service.]

[Copyright, 1921, By The Chicago Tribune.]

MELBOURNE, Oct. 6. — Senator George Foster Pearce, minister of defense, has been appointed Australian delegate to the Washington disarmament conference, and it is understood that he will be included in the British delegation. Premier Hughes would have represented the commonwealth, but his recent long absence in England and the political situation have made another lengthy absence difficult.

G. F. PEARCE.

Senator Pearce started in life as a carpenter.

Mr. Hughes received a message from Prime Minister Lloyd George, indicating one delegate would represent Australia and New Zealand, as their interests were identical. Mr. Lloyd George stated that there would be six British representatives of whom A. J. Balfour and Arthur H. Lee have already accepted appointments. Three of the delegates will represent the dominions and India.

Seek to Unite China.

[Chicago Tribune Foreign News Service.]

SHANGHAI, Oct. 6.—The national conference of the Chinese general chambers of commerce opened yesterday in this city with thirteen out of the eighteen provinces in the country represented. The representatives from the five remaining provinces are expected soon. The conference probably will take action in regard to the Chinese delegation to the Washington conference, attempting to bring the northern and southern factions together.

GREER COLLEGE OF MOTORING.
Learn driving, repairing, selling; actual practice; day or evening classes. Booklet D free. 2024 Wabash. Phone Cal. 2657.—Adv.

Federal Land Bank

10—20 Year 5% Bonds

Exempt from Federal, State, Municipal and Local Taxation

Dated May 1, 1921 Due May 1, 1941

Not redeemable before May 1, 1931

Interest payable May 1 and November 1 at any Federal Land Bank or Federal Reserve Bank. Principal payable at the bank of issue.

Coupon and registered bonds (interchangeable) in denominations of $10,000, $5,000, $1,000, $500, $100 and $40.

Redeemable at par and interest at any time after ten years from date of issue.

The Supreme Court of the United States has held these Banks were legally created as part of the banking system of the United States, and that the bonds issued by these Banks are instrumentalities of the U. S. Government, and are exempt from Federal, State, Municipal and local taxation.

Price 100 and Interest, Yielding 5%

STEVENSON BROS. & PERRY INC.

INVESTMENT SECURITIES

105 S. La Salle St., Chicago Randolph 5520

Correspondents: Brown Brothers & Co., New York

The statements contained herein, while not guaranteed, are based upon information and advice which we believe to be accurate and reliable.

New Yeast Vitamon Tablets Round Out Face and Figure

With Firm Flesh, Increase Energy and Beautify the Complexion—Easy to Take and Economical—Results Quick

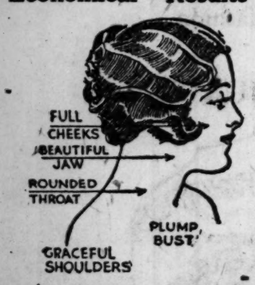

Of What Use Are Beautiful Features If You Have an Ugly Skin, Flabby Flesh, Hollow Cheeks, or a Scraway Neck? MASTIN'S VITAMON TABLETS are Positively Guaranteed to Give You New Health, Beauty and a More Well-Rounded Face and Figure Whether You Are Young or Old, or Money Back. Try Them Yourself and See.

Thin or run-down folks who want to quickly get some good, firm, solid flesh on their bones, fill out the hollows and sunken cheeks with strong, healthy tissue and build up increased energy and vitality should try taking two of Mastin's tiny yeast VITAMON tablets with their meals.

Mastin's VITAMON Tablets contain a proper dose of highly concentrated yeast-vitamines, as well as the two other still more important vitamines (Fat Soluble A and Water Soluble C) all of which Science says you must have to be strong, well and fully developed. They seem to banish pimples, boils and skin eruptions as if by magic, strengthen the nerves, build up the body with firm flesh and tissue and often completely rejuvenate the whole system. By getting the precious yeast vitamines in this concentrated tablet form you run no risk of causing gas or upsetting the stomach and can be sure of quick, gratifying results. If you are thin, pale, haggard, drawn-looking or lack energy and endurance you will find it worth while to make this simple test: First weigh yourself and measure yourself. Next take Mastin's VITAMON—two tablets with every meal. Then weigh and measure yourself again each week and continue taking Mastin's VITAMON Tablets regularly until you are satisfied with your gain in weight and energy. It is not only a question of how much better you look and feel, or what your friends say and think—the scales and tape measure will tell their own story.

YOUR WEIGHT INDICATES YOUR HEALTH. ARE YOU GAINING OR LOSING?

If you want that firm-flesh "pep" and healthy glow of youthful beauty, eat whatever you like, but be sure to take two of Mastin's Yeast VITAMON Tablets with every meal to supply the precious vitamines your foods lack. Then watch the truly amazing results.

IMPORTANT: While the remarkable health-building value of Mastin's VITAMON tablets has been clearly and positively demonstrated in cases of lack of energy, nervous troubles, anemia, indigestion, constipation, skin eruptions, poor complexion and a generally weakened physical and mental condition, they should not be used by anyone who OBJECTS to having their weight increased to normal. So rapid and amazing are the results that success is absolutely guaranteed or the small price you pay will be promptly refunded and the trial will cost you nothing. Be sure to remember the name Mastin's VITAMON—the original and genuine yeast-vitamine tablet—there is nothing else like it, so do not accept imitations or substitutes. You can get Mastin's VITAMON Tablets at all good druggists.

MASTIN'S VITAMON TABLETS

THE ORIGINAL AND GENUINE YEAST VITAMINE TABLET

ARE POSITIVELY GUARANTEED

to Put on Firm Flesh, Clear the Skin and Increase Energy when Taken with Every Meal, or Money Back.

The Most Sensational Tailoring Sale Ever Inaugurated Begins Today

AT

The Bell Tailors

Adams at Green St., One Block West of Halsted St. on the Second Floor of Our

WHOLESALE PLANT

Our mammoth plant is equipped to handle the large crowds that are bound to come for the Greatest Tailoring Sale ever staged in Chicago.

The BELL Tailors TRADE MARK

For 3 Days BEGINNING TODAY.

WE WILL MAKE TO YOUR MEASURE

A Suit and Overcoat

OF ALL-WOOL MATERIAL

EXTRA PANTS FREE — **Retail Value $100.00** — EXTRA PANTS FREE

Our Wholesale Price to You

SUIT, OVERCOAT, EXTRA PANTS **$49.00** SUIT, OVERCOAT, EXTRA PANTS

650 Patterns to Select from, with Extra Pants FREE

SATISFACTION GUARANTEED. MONEY BACK IF YOU WANT IT.

Nothing Like It Ever Before, Nothing Like It Ever Again

3 Days Only, Friday, October 7; Saturday, Oct. 8; Monday, Oct. 10

SPECIAL NOON SERVICE

If you must you can come at the noon hour. We have put on an extra force of gentlemanly salesmen to give you immediate attention.

$100 VALUE FOR $49.00

I am going to sell you a Suit and Overcoat to your measure, of all-wool material, and give you free a pair of extra pants, same material as suit, at wholesale price, $49.00. 650 patterns of all-wool materials to select from. Suit, Overcoat and Pants, retail price $100; my price to you,

$49 Jas. D. Bell

Come Today

and Select a Suit, Overcoat and Extra Pants FREE.

Retail Value, $100—Our Wholesale Price to You

$49.00

EXTRA SPECIAL FOR BIG MEN!

We make no extra charge for big men, and you know every tailor has always soaked you for from $5.00 to $10.00 on account of size.

No extra at The Bell.

We absolutely guarantee our materials to be all wool. You can select from a $1,000,000 woolen stock that is vast and varied and larger than all the retail tailoring stocks in Chicago combined. I guarantee absolute satisfaction to you and a fit or your money back. JAMES D. BELL.

SALE BEGINS TODAY—RUNS 3 DAYS ONLY

Display Rooms Open from 8:30 A. M. to 6 P. M.

VISITORS WELCOME—COMPARE OUR PRICES AND QUALITY

THE BELL TAILORS

IN THE HEART OF THE WHOLESALE TAILORING DISTRICT

831 to 843 WEST ADAMS ST.

ONE BLOCK WEST OF HALSTED STREET

MONEY CHEERFULLY REFUNDED

12.6% GAIN in Circulation in One Year

A COMPARISON of the October 1st, 1921, with the October 1st, 1920, statement of circulation as made to the Post Office Department shows that during the past year The New York Tribune has *gained 15,877* circulation—a gain of 12.6% in one year.

This gain is consistent with the steady, persistent growth of The Tribune since 1914.

There have been no premiums, no contests, no special offers used to secure this increase in circulation.

The New York Tribune's steady growth is the result of publishing a fair, clean, complete newspaper—the kind of newspaper that appeals to the intelligent, prosperous, wholesome minded portion of the community. The Tribune is continuously "merchandised" to this class of people by the same methods that manufacturers of any other good product use to increase sales.

The result of this policy has been a steady growth in circulation—and the maintenance of the quality of circulation always associated in the public mind with The New York Tribune.

The net paid circulation of The New York Tribune as reported to the Post Office Department shows—

Oct. 1, 1921	*April 1, 1921*	*Oct. 1, 1920*
142,069	142,384	126,192

A comparison of the same calendar periods (6 months ended October 1st, 1921, compared with October 1, 1920, statement) shows that The Tribune gained 15,877—and that during the summer months, an "off" period for quality newspapers, The Tribune held its own.

Buy on a rising market. Invest in advertising in The Tribune and benefit from its ever increasing circulation.

U. S. G. Welsh,
Western Representative,
5 N. Wabash Ave. Phone Dearborn 1456

New York Tribune

First to Last—the Truth—News—Editorials—Advertisements

Prices ARE down-buy *now!*

A day's work will buy as much today as it ever would.

Cost of Living

Figures published in recent Bulletin of the Department of Commerce show that cost of living in the United States has not only dropped below 1920, but even below 1919.

Cost of Living is shown as 62% over 1914, although wholesale prices in the chart to the left are represented as 41% over 1913. Cost of Living includes Food, Shelter, Clothing, Fuel and Light, and Sundries, each scientifically weighed. It is higher than Wholesale Prices because of the inclusion of such items as Rent and Taxes, which are not at all deflated.

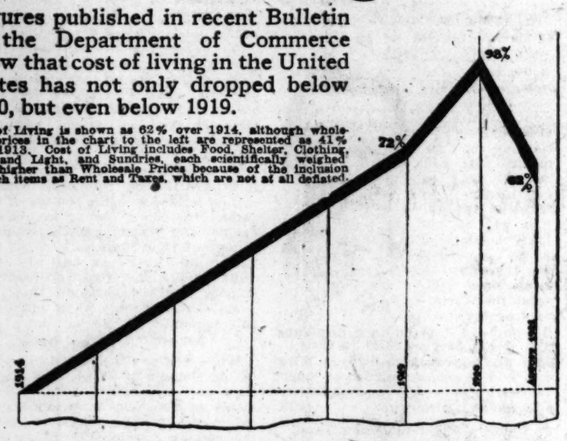

The chart below shows how wages have increased during the past 80 years. The reductions during 1921 represent a drop on this scale from the peak figure of 225 to somewhere between 200 and 210, leaving the figure still far above any previous period. This chart was prepared by the Continental and Commercial National bank from statistics of the Bureau of Labor.

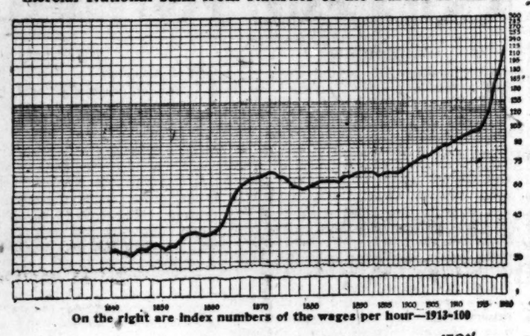

On the right are index numbers of the wages per hour—1913=100

The following table shows the wages paid to unskilled labor by the United States Steel Corporation after each advance or cut since 1915, together with the percentage in advance of the 1915 rate. Even after the latest cut (far more severe than in other lines) steel labor is receiving half as much again as six years ago.

	Wages, 10 Hr. Day	% Advance Over '15 Rate
1915	$2.00	.....
Feb. 1, 1916	2.20	10.0
May 1, 1916	2.50	25.0
Dec. 15, 1916	2.75	37.5
May 1, 1917	3.00	50.0
Oct. 1, 1917	3.30	65.0
Apr. 16, 1918	3.80	90.0
Aug. 1, 1918	4.20	110.0
Oct. 1, 1918	4.62	131.0
Feb. 1, 1920	5.06	153.0
May 16, 1921	4.05	102.5
July 16, 1921	3.70	85.0
Aug. 20, 1921	3.00	50.0

Rail workers' wages, even after the latest cut, are estimated as double the average paid in 1913. Chart at right shows each year's percentage of increase over $761, which was the average wage per employe in 1913.

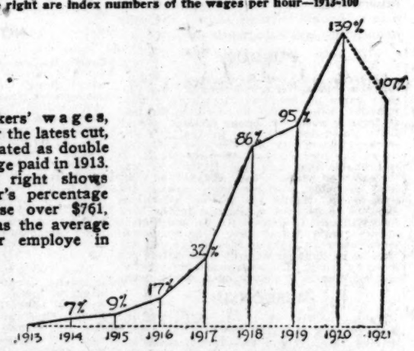

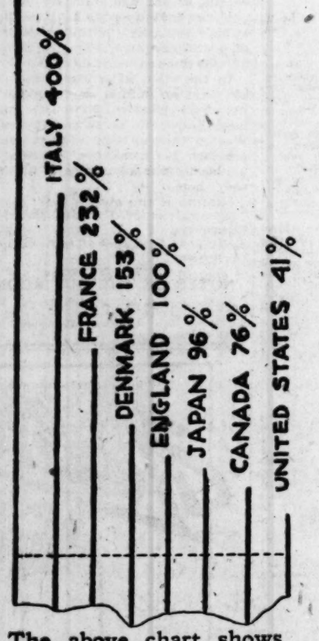

The above chart shows how present wholesale prices in various countries exceed those of eight years ago. Dotted line represents 1913 as 100.

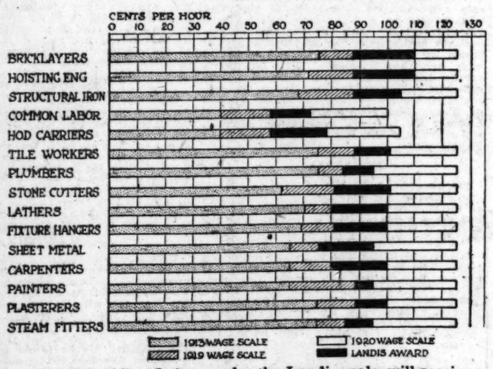

Chicago Building Labor, under the Landis scale, will receive a larger income than in 1919, and far more than in 1913, as shown by the above chart, devised by Frank M. Houston, statistician of the Federal Reserve Bank.

CHANGES during the past year and a half have been tremendous, but most of us have been so close to them that we "couldn't see the city because of the buildings." One chorus has been shouting that "prices must come down," while another set thundered that "wages must come down." Each group is so busy trying to outshout the other that attention has been distracted from the fact that *both* prices and wages *are* down. Prices have dropped faster than wages, which is as it should be, and, therefore, conditions are ripe for business revival.

OTHER factors leading to the same conclusion are noted in the following statement, taken from the September report made to the Federal Reserve Board by W. A. Heath, Federal Reserve Agent in Chicago. He says that the volume of business, measured in dollars, in this district in the period covered by the report is 19% below that of a year ago. Since prices have dropped more than that amount within twelve months, it is a reasonable assumption that the volume of transactions in merchandise is in excess of that of last year.

Charts, presented herewith, demonstrate the high purchasing power of a day's labor at present. Prices are down and the time has come to work rather than talk.

Mr. Heath's summary of conditions in the Chicago Territory follows:

IMPROVEMENT is noted in underlying conditions in the Middle West. Corn cribs and granaries in the corn belt states in the Seventh Federal Reserve District are now partially empty, for the first time in more than a year. The export demand for corn continued throughout the last month and is still in evidence. Furthermore, the quick response to the last Treasury offering of Certificates of Indebtedness, in a 20 per cent oversubscription of the original quota assigned to this district, indicates an accumulation of funds.

A NOTICEABLE step toward normalcy is the readjustment that has taken place in the labor situation. The employment situation shows some improvement, taking the district as a whole. The Landis decision relative to the building trades labor agreement with the contractors at Chicago has stimulated interest in building at this center. While not yet accepted by all of the Chicago building trade unions, it is believed the decision will clear the way for a satisfactory solution of the present perplexing housing problems in this city. Another development is the announcement of new working agreements by four of the large packing houses affecting their employes, which seems to be acceptable to both employer and employe, and may open the way for clearing up of the labor situation in the meat industry.

THESE are important factors, but do not remove all the deterrents in the return to normalcy. The spirit of co-operation manifested by all elements in working out these problems has been a reassuring influence.

WHILE the market movement of agricultural products continued heavy during last month, thus contributing to the repayment of loans at the banks, there is complaint on the part of retailers that this movement has not progressed sufficiently to enable the consumer to liquidate his indebtedness at the stores. Despite slowness in collections, however, the merchandising situation reflects improvement; the reports indicate the replenishing of stocks by retailers and increased retail sales compared with the previous month; however, the volume of business, measured in dollars, is approximately 19 per cent below a year ago.

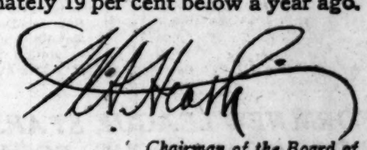

Chairman of the Board of the Federal Reserve Bank of the Seventh District.

CHICAGO TRIBUNE advertising has also decreased in cost during the year. Rates have remained the same, although circulation during the past six months has averaged 46,114 more daily and 90,627 more Sunday than during the corresponding period of 1920. At the average rate charged by Illinois newspapers, this additional circulation (which Tribune advertisers receive at no additional expense) is worth 13 cents per agate line Daily and 26 cents per line Sunday.

The Chicago Tribune

THE WORLD'S GREATEST NEWSPAPER

Net Paid Circulation Now Exceeds 500,000 Daily, 800,000 Sunday

YANKEE WOMEN PUT OUT LAST OF ENGLISH GOLFERS

CARDS OF STARS

MISS STIRLING VS. MRS. HALL.

Par—Out ..4 4 4 3 4 4 5 4 4—36
Miss Stirling—
Out .....5 4 6 3 4 5 7 4 8—46
Mrs. Hall—
Out .....5 3 5 3 6 6 5 5 5—43
Par—In ....5 4 4 4 4 3 5 3 4—36—72
Miss Stirling—
In .....7 4 5 5 5 4 5 4 4—43—89
Miss Hall—
In .....7 5 5 6 7 3 5 4 4—46—89

MISS ROSENTHAL VS. MISS E. LEITCH.

Miss Rosenthal—
Out .....5 5 4 4 5 7 5 5 6—46
Miss Leitch—
Out .....5 5 6 3 5 5 6 4 6—45
Miss Rosenthal—
In .....6 5 5 5 4 8, 5 4 6—48—94
Miss Leitch—
In .....6 5 5 5 5 4 6 5 5—46—91
Extra hole—Miss Rosenthal, 5; Miss Leitch, 6.

MISS HOLLINS VS. MRS. LETTS.

Miss Hollins—
Out .....5 6 6 3 5 4 5 4 6—44
Mrs. Letts—
Out .....5 4 7 4 6 5 7 4 6—48
Mrs. Hollins—
In 8 4 6 4 6 4
Mrs. Letts—
In 6 6 5 5 5 6

Deal, N. J., Oct. 6.—[Special.]—The national woman's championship, which is approaching its final stages at the Hollywood Golf club today resolved itself into a purely domestic affair in which one southern woman, one westerner, and two easterners are still left in the running.

MISS ELAINE ROSENTHAL. (International Photo.)

The strong international flavor which the tournament had a day or so ago, and even up until noon today, was extracted in the round before the semi-finals, and the invasion by England's stars has been repelled.

Two Englishwomen Put Out.

Before the third round started today John Bull had two representatives left in the running, but Miss Alexa Stirling, Atlanta, eliminated Mrs. Latham Hall, 1 up, after a thrilling match which ended with a half at the home green.

Miss Elaine Rosenthal of Chicago also came to America's aid by defeating Miss Edith Leitch, the British champion's sister, 1 up, at the nineteenth hole.

In the other two matches Mrs. Clarence Vanderbeck of Philadelphia, the eastern women's champion, defeated Miss Sara Fownes of Pittsburgh, 6 and 5, while Miss Marion Hollins of Westbrook won a signal victory over Mrs. Letts, 4 and 3.

Pairings for Today's Matches.

In the semi-finals tomorrow Miss Rosenthal will meet Miss Hollins, while the feature match will be the meeting between Miss Stirling and Mrs. Vanderbeck.

The struggle between Miss Stirling and Mrs. Hall today had almost as dramatic a finish as that of Mrs. Letts' feature the day before. Mrs. Hall left an indelible impression on the tourney by her brave struggle to uphold the honors and traditions of the United Kingdom, but a bit of bad luck at the fourteenth hole started her on the road to defeat when her approach fell into the brook by inches, after hitting the bank, and Miss Stirling played a wonderful pitch to the green and became 2 up. The American lost the fifteenth, but carried the lead of 1 up to the end.

Climax Is Exciting.

The eighteenth green presented the supreme test for the American girl and of the caliber which brought her through to three championships. Driving off 1 up, she played a brilliant chip from 40 yards which hit the bank and then trickled straight for the cup, coming to a halt within a foot of the hole. Mrs. Hall's only chance was to hole out from almost the edge of the green. She made a brave effort but her ball stopped near the hole and she lost by halving the hole.

The tension of the matches was marked, Mrs. Letts clearly being far from her best after her wonderful playing yesterday, while Miss Edith Leitch showed the effects of a night of grieving over the defeat of her sister. Miss Leitch's nervousness manifested itself on the greens.

Through a match of taut nerves Miss Rosenthal managed to carry her brilliance a bit better than the Englishwoman, and this stamina really won the uphill battle. After turning the ninth one down, the former western champion squared the match at the fourteenth hole.

Putt Wins for Elaine.

Superior approaching marked the Chicago woman's victories at the sixteenth and seventeenth, but missed a twenty inch putt for a half, needed to win the home hole, and the match was squared again. On the extra hole it again was a matter of putts, but Miss Rosenthal sank hers of one yard, while Miss Leitch missed an attempt somewhat longer.

Miss Hollins' putter was the implement which encompassed the upset of Mrs. Letts. The Metropolitan player strayed off the fairway time and again, but some of her recoveries were examples of witchery, and she clinched her advantage on the greens.

Miss Cecil Leitch, the British, French, and Canadian champion, who met her first defeat in a championship in years yesterday, this afternoon won a special driving competition held in connection with the tourney. Her drives were of 160, 225, and 231 yards.

Present Pennant Trophy to Artillery Team Tonight

In celebration of their winning the National Guard Baseball league pennant members of the First field artillery will feast at 6:30 tonight at the Hotel Sherman. Following the dinner the battery boys will take in an athletic show at their armory. During the dinner the Thomas E. Wilson trophy, emblematic of the league title, will be presented by Danny O'Brien.

GASOLINE ALLEY—OPEN PLUMBING

IN the WAKE of the NEWS

PURPLE PLUCK.

As we passed Northwestern field on the way to the "L", yesterday afternoon for the trip to Cub park we saw a struggling mass of young men scrimmaging on the gridiron and going through a strenuous football drill with as much spirit and pep as if they had not already received two hard jolts before the season is fairly opened, with two more imminent.

While on its showing against Beloit and Chicago it does not appear as if

the Purple can expect anything but defeat from Minnesota, one of the Big Ten dark horses, at Minneapolis tomorrow and from Wisconsin here a week later, we admire their pluck. It is the kind of spirit that often redeems what promises to be a disastrous season.

Northwestern has an almost impossible schedule, with three hard conference games in a row before what is rather ordinary material has been brought to its greatest possible efficiency by the coaches. But whatever the result tomorrow, we bespeak the support of Northwestern's student body for a team which at any rate has not stopped trying.

* *

Following the Maroon game last Saturday we found Coach McDevitt genuinely disappointed. Commenting on the weakness of the line, we asked Mac if he did not think his linemen charged too late. He gazed at us sadly and reflectively as he murmured, "I did not notice that they charged at all."

* *

City Series Vaudeville.

The Wake (after the game to Kid Gleason)—What do you honestly think, Kid, of two seventh place teams playing a city series?

Kid Gleason—I'm against it. I hope we never play another city series against the Cubs.

The Wake—Why?

Kid Gleason—Because I hope we play them in a world's series.

* *

A Tip to Wakers.

If you want to make
Contributions to
Harvey Woodruff's Wake,
Here is what to do:
Harvey is the chief,
And to keep him happy
You must make 'em brief,
You must make 'em snappy.
Guy Lee.

* *

City Series Repartee.

Fan in box back of first base before the game—I haven't seen the Cubs play for three years, but I bet $10 on them today.

Sox Fan—That's the reason you bet on them, because you haven't seen them play.

* *

After Flack's homer in the first inning the Cub rooting contingent turned

loose a flood of noise which sounded like old times.

* *

This Wake Is Conducted By
Harvey T. Woodruff. Help! Help!

* *

Petite Pet Peeves.

The gentleman who pays my car fare but gets me no transfer because he needs none himself, and leaves me to scrap it out with the conductor at the intersecting line to save my eight cents.
Genevieve.

* *

Do You Remember Way Back When:

In order to keep the gate of the picket fence closed a coupling pin was suspended on a chain between the gate and the post?—E. C. S.

J. A. Mudd Jr. Scores Triumph in Oak Park Auchtermuchty

BY JOE DAVIS.

The lead of six strokes established by J. Augustine Mudd Jr., in the first thirty-six holes of play on Wednesday, enabled him to win the low gross prize in the third annual Auchtermuchty tournament of the Oak Park Country club yesterday, by a margin of three strokes.

The Beverly sharpshooter finished with a total of 334, with Stewart J. Templeton of Oak Park in second place with 337, and Knowlton L. Ames of Glen View, third, with 343.

Scores Run High.

Scores again ran on the high side, as, while the high wind of the preceding day was missing, the greens were keen and nerve getting. The annual Auchtermuchty dinner at night brought the tournament to a successful conclusion.

Art Hook, whose name is indelibly associated with the game of golf, presented the fine array of prizes selected by Chairman Lester F. Bryant and his associates on the tournament committee. Summary of prize winners:

CLASS A.

Low net—S. J. Templeton, Oak Park, 321; C. L. Peniston, Oak Park, 323.

CLASS B.

Low gross—W. J. Chiniquy, Oak Park, 364; Low net—N. H. Davis, Oak Park, 316; C. C. Fogarty, Bob o' Link, 324.

CLASS C.

Low gross—Farlin H. Ball, Oak Park, 441.

Low net—Henry Wells, Oak Park, 333; K. K. Spear, Oak Park, 354.

MEMBER AND GUEST.

Choice low gross, 18 of 72 holes—G. W. Carr and Dr. W. D. Mahoney, 72; E. L. Hartig and H. E. Spear, 72.

Choice low net, 18 of 72 holes—F. W. Miller and G. M. Vastine, 64; J. B. Glendenen and J. Hodgson, 64.

CHOICE GROSS, 18 OF 36 HOLES.

Class A—W. W. Hodgson, Highlands, Grand Rapids, 74.

Class B—Dr. Bull, unattached, 80.

Class C—A. J. Weinsheimer, Westmoreland, 92.

LOW NET FOURSOMES.

W. J. Chiniquy, Oak Park; D. A. Matteson, Edgewater; George H. Strom, Oak Park, and R. F. Leeley, Riverside, 1,330.

F. M. Pebbles, J. Blake, W. T. Johnson, and W. Badrett, 1,331.

Greatest number of 3s—H. B. Foster, 9.

Powwow at Onwentsia.

Play in the fourteenth annual powwow of the Onwentsia club will start today, with more than 100 braves from the home and adjacent reservations participating.

R. B. Kramer won the club title at Flossmoor yesterday, finishing 5 up and 4 to play against Raymond J. Daly in the deciding contest.

The Northmoor club at Ravinia will christen its new course on Sunday when Bob MacDonald, Eddie Loos, Phil Gaudin, and Jack Croke will play an exhibition match at 2 o'clock for members and guests.

FORM NEW LEAGUE TO PLAY AMATEUR BASKET MATCHES

Representatives of the Central A. A. U., the Amateur Athletic federation, and a number of kindred amateur sports bodies interested in fostering basketball along legitimate lines met at Central Y. M. C. A. last night and cemented plans for centralized sponsoring of the game in a dozen Indiana, Wisconsin, and Illinois cities within the Chicago sphere of competition. The name of the new body is the Western Basketball association.

Some of the cities ready to place teams in the association are Whiting Elgin, Aurora, Joliet, Freeport, Waukegan, Rockford, Beloit, Belvidere, and Kenosha.

Through insistence on every team and every player holding registration in the A. A. U. the organizers aim to keep the game on a strictly amateur, sportsmanlike basis, with semi-professionalism rigidly taboo. The teams will play under uniform rules, which will be those of the National A. A. U.

George H. Heckler, registration clerk of the Central A. A. U., was chosen president of the Western Basketball association. Other officers are:

Vice presidents—H. G. Immenhausen, A. F. Hammesfahr, W. Maske. Secretary—Elmer Brown. Treasurer—Julian T. Fitzgerald.

Sunday Games Arranged for Chicago Soccer Teams

The schedule of games for Sunday in the Chicago soccer league was arranged last night as follows:

Olympia at Alvernos' field; Pullman at Harvey; Swedish I. at Bricklayers; Thistles and Rangers at Bricklayers' field at 1:30.

The other games start at 3 o'clock.

STARS OF GRID FORM CARDINAL, AKRON, ELEVENS

Local football enthusiasts, who are taking a keen interest in the professional game, will journey to Normal park on Sunday to see the first important game of the season between Chris O'Brien's Chicago Cardinals and the strong eleven from Akron, O.

That the Cardinals must be at their best is shown by the number of former college stars who will compose the visiting team. Pollard, the slippery colored player of Brown a few years back, and King of West Virginia will play in the half back positions, with Kramer or Hamline in the middle.

Sheeks of South Dakota will play quarter back, while Flowers, formerly of Ohio State, and Bierce of Akron university will hold down the flank positions. Bailey, a great center at West Virginia three years ago, will pass the ball.

The Cardinals will rely on Paddy Driscoll, Barry, and Egan for their offensive work, while Manager O'Brien believes his team will be as strong as Akron on defense.

C. Stockholm to Represent Middle West in Bike Meet

Carl Stockholm of the Alverno A. A. left yesterday to represent the middle west in the national bicycle championships at Washington, D. C., on Sunday. The local rider will compete in the half mile and one mile sprints and the three mile and five mile against time. The contestant scoring the highest number of points will be declared the national champion.

MAROONS POLISH UP ATTACK FOR PURDUE

With only one more day of practice before the second "Big Ten" game of the season, the University of Chicago football team continued yesterday to drill for greater speed and power on the offense. Coach Stagg drove his men through scrimmage, with the forward pass and open plays predominating, and then ordered a long signal drill that kept the men on the field until after 6:20.

While the Maroons have little fear of Purdue tomorrow, every effort is being made to polish up the attack, for it will be the last game for Chicago until the Princeton game on Oct. 22 and Coach Stagg is anxious to see just how fast his men can go.

The Maroons will not hold back, as they have often done in past years against the Boilermakers, but will probably use all of the dozen backfield stars and use every play in their repertoire, which at present is not very extensive.

With the Princeton game drawing close, some of the freakiest wagers ever heard of are being registered for the Maroon-Tiger battle. The betting is between alumni of the two schools, mostly by La Salle street men.

One Princeton alumnus put up $2,000 cash at even money that the Maroons would not score, and in ten minutes the wager was covered and Chicago alumni bowling for more. Another favorite bet is 2 to 1 that Princeton will score fourteen points more than Chicago, which is covered as fast as put up by the eastern crowd.

PURPLE SQUAD OFF FOR BATTLE WITH GOPHERS

Northwestern's football squad of thirty players left last night at 6:50 for Minneapolis, where the Purple team will battle Doc Williams' Gopher eleven Saturday afternoon. All members of the squad with the exception of Magnuson, who has been on the hospital list, are in fair shape.

Coach McDevitt has spent the last four days in developing an offensive machine and correcting the faults in the Purple's defense. With a new backfield arrangement and a greater unity of play the Purple's chances have improved considerably.

The Purple mentor ran his men through a long workout yesterday and plans a drill this afternoon on the Minnesota field at Minneapolis. The members of the Purple squad to make the trip are:

Capt. Hathaway, Ewing, Shearon, Saunders, Grier, H. Penfield, Putnam, Horton, Milkkelson, La Count, G. Penfield, Dahl, Mills, Herman, Sullivan, Scott, Gallagher, Palmer, Patterson, McElwain, Blumenthal, Grausnick, Basinger, Paven, Wolfe, Smith, Hyatt, Looney, Knight, and Clinton.

B. WYRICK WINS PRESS GOLF CUP

Basil G. Wyrick of the Associated Press yesterday won the newspaper golf championship of Chicago by defeating James Crusinberry of THE TRIBUNE, 5 and 3, in the final match of the tournament at the Edgewater Golf club.

The victory carries with it the Chatfield-Taylor cup, given annually to journalistic golfers by Hobart Chatfield-Taylor, first president of the Western Golf association.

Crusinberry won his way to the finals by defeating Con Rourke of the Daily News, 6 and 5, and Carl M. Marston of the News, 4 and 3, while Wyrick defeated O. G. Lundberg of THE TRIBUNE, 5 and 3, and Paul Warden of the Post, 3 and 2.

Figure on 500 Rooters for Trip to Princeton

William Gorman and John Baile University of Chicago students, w are running a special train to the M roon-Princeton game, have announc that the planned stopover at Washington has been canceled in order that time may be saved. Applications for reservations continue to come in to Gorman's and Bailey's headquarters, 5735 University avenue, and from all indications more than 500 Chicago rooters will accompany the Maroon eleven on its invasion of the east.

Suburban High Schools Open Soccer Season Oct. 8

The following schedule has been adopted by the Suburban High schools for their soccer league for this season:

Oct. 8—Morton at Oak Park; New Trier at U. High. Oct. 15—Oak Park at New Trier; Morton at U. High. Oct. 22—U. High at Oak Park; Morton at New Trier. Oct. 29—U. High at Morton; New Trier at Oak Park. Nov. 5—New Trier at Morton; Oak Park at U. High. Nov. 12—Oak Park at Morton; U. High at New Trier.

County Grid Association Title Race Starts Oct. 16

The Cook County Football association during the week booked a number of games for Sunday. The record of the games and percentages will start in on Oct. 16, and all teams must be ready to start in their regular games working up to the city championship.

PORTINA
That wonderful Porto Rican Cigar. Dark but MILD.
THE GREATEST CIGAR VALUE
10¢ 15¢ 2 for 25¢

Old Grid Feud of Badgers and Wolverines Rekindled

BY WALTER ECKERSALL.

When Michigan and Wisconsin clash at Madison on Nov. 12, in one of the most important struggles of the western conference football season, Wolverine alumni from all sections of the middle west will be on hand to cheer for the Maize and Blue.

JOHN R. RICHARDS. (TRIBUNE Photo.)

It will be the first meeting of teams representing these institutions since 1905, when the Wolverines were victors, 12 to 0. Up to and including 1905, the annual clash between Michigan and Wisconsin ranked in importance with the yearly contests between Chicago and Michigan.

Badgers Eager to Renew Feud.

Indications point to both Michigan and Wisconsin being represented by powerful elevens, and if neither team is defeated by Nov. 12 a record crowd will be in attendance.

Coach Richards of Wisconsin has been eager to schedule games with Michigan for the last three years, and when Chicago did not slate a 1921 contest with the Wolverines Director Barteime of the Ann Arbor institution readily consented to a renewal of the old gridiron classic.

Michigan men living in Chicago firmly believe the Big Ten championship will be decided with the playing of this game. Previous to going into action against the Badgers, Michigan must dispose of Ohio State on Oct. 22, and Illinois at Urbana on Oct. 29. The Badgers must win from Northwestern, Illinois, and Minnesota to enter the game with Michigan as a championship contender.

"Pointed" for This Game.

While neither Richards nor Yost is taking chances of losing other games, they nevertheless are pointing their teams to the Nov. 12 struggle. The old rivalry will be rekindled, and if this game is scheduled in future years it will develop into the importance it held back in the days of the five yard rule and mass plays.

COLLEGE FOOTBALL

MICHIGAN.

ANN ARBOR, Mich., Oct. 6.—[Special.]—New plays were given the Michigan varsity today in preparation for the Case game on Saturday. Coach Yost announced that the Michigan lineup for Saturday would be composed of Kirk and Goebel, ends; Cappon and Muirhead, tackles; Capt. Dunne and Wilson, guards; Vick, center; Bank, quarter back; Usher and Kipke, halves, and Steketee, full back. Wieman, sophomore tackle candidate, who has been on the injured list for two weeks, returned to the squad and was given only light exercise. Searle and Dunphy, two others who were on the hospital list, also returned, leaving Neisch the only candidate unable to work out.

PURDUE.

Lafayette, Ind., Oct. 6.—[Special.]—Purdue today wound up its preparation for the Chicago game on Saturday by taking a good workout, using the freshmen eleven for half an hour in lively scrimmage practice. Coach Deitz noted improvement in the defensive work of the varsity and also saw a livening up of the back field in offensive work. It is probable that Birk and Miller will play the end positions Saturday, Swank and Claypool probably will play the tackles and Spencer and Martin the guards. Weber is expected to be used at center. In the back field Williams, Eversman, Harris, and Watson are the main dependables. The team will leave tomorrow morning for Chicago and will have some light signal drill there before the game Saturday. The rooters will leave Saturday morning at 7 o'clock on a special train.

WISCONSIN.

Madison, Wis., Oct. 6.—[Special.]—The Badgers were forced off the field today by a driving rain. They ran through some signals and exercises, but most of the time was devoted to scrub talk. Richards is evidently pleased with the outcome of yesterday's performance for he had words of praise for some of the team and encouragingly said they "looked a little bit like a varsity team." The frosh team is hardly sufficient opposition for the varsity, as demonstrated by two touchdowns in six minutes of play. The all-Americans under Coach Lowman are a strong aggregation, however, and give the varsity good training with their Illinois plays.

INDIANA.

Bloomington, Ind., Oct. 6.—[Special.]—Indiana's team that will clash with Harvard in an intersectional battle at Cambridge on Saturday has plenty of beef, as is shown by the weights of the men who will start the game. The lineup will be as follows:

Donovan, left end, 185 pounds; France, left tackle, 180 pounds; McCaw, left guard, 185 pounds; Ross, center, 170 pounds; Cox, right guard, 185 pounds; Leonard, right tackle, 195 pounds; Hanney, right end, 195 pounds; Burnett, quarter back, 160 pounds; Maynard, left half, 170 pounds; Burke, right half, 170 pounds; Kyle (captain), full back, 195 pounds.

FOOTBALL SCORES.

Southern Methodist, 3; Howard Payne, 0

OHIO.

COLUMBUS, O., Oct. 6.—[Special.]—The forward pass composed the major part of the Ohio State football practice today. Klee of the freshman team was a star performer, throwing with an accuracy and speed which rivaled that of Workman. Few long passes were attempted, the short, quick turns drawing most attention. The injury of Half Back Blair, hurt in last night's practice, will prevent his playing for at least a month. Full Back Taylor, who is rather light for that position, may be shifted to half to fill the vacancy. The scrimmage consisted of forward pass offense as well as defense.

NOTRE DAME.

Notre Dame, Ind., Oct. 6.—[Special.]—Coach Rockne and thirty men will leave South Bend tonight for Iowa City, Ia., where Notre Dame meets Iowa in one of the season's important games Saturday. The squad will include the entire first and second elevens and eight men from the third string. Rude—Capt. Anderson, Riley, Carberry, Seifrit, and Mecl. Tackles—Shaw, Garvey, Voss, Cotton. Guards—Anderson, Dooley, Degree, Brown, and Miller. Centers—McHre, Larson, and Reagan. Quarter backs—Thomas, Smith, and Grant. Left half—Mohardt, Lieb, and Kane. Right half—Coughlin, Peach, Maher. Full back—Wynne, Castner, Phelan, and Walsh. A dummy signal practice on new plays composes tonight's finishing workout.

IOWA.

Iowa City, Ia., Oct. 6.—[Special.]—Ever increasing in numerical, if not playing strength, Iowa's football squad is now composed of more than fifty men, a new record here. Thus Coach Jones was able to put four full elevens on the field tonight. Lindsay, a valuable tackle temporarily ineligible, has donned a uniform again. Notre Dame plays were used by the freshmen and substitutes in the final scrimmage and the coach rebuked his first string men because of the comparative weakness of the line in stopping these plays.

MINNESOTA.

Minneapolis, Minn., Oct. 6.—Tearing up the freshmen in a most pleasing style, the Gophers today finished their hard drill for the Northwestern game Saturday. Dr. Williams appeared pleased with the varsity showing. Dr. Williams will start practically the same team against the Purple as a week ago. In tonight's scrimmage Oss, Martinsen, Gilstad, and Brown were in the backfield. A change in the ends is likely. The tackles will be Johnsen and Teberg. The Northwestern squad will arrive here tomorrow morning.

ILLINOIS.

Urbana, Ill., Oct. 6.—[Special.]—Dutch Kaiser, who has been staging a successful comeback as a half on Zuppke's eleven, went to the hospital today for an operation on his face and will be out of uniform for at least ten days. Mullen was injured tonight and may not be able to play. Dissatisfaction with the charging of the forward wall and the inability of the backs to penetrate the freshmen line resulted in one of the longest practice sessions of the season. The yearling team clearly outcharged the varsity and was leading when Zuppke ceased scrimmage.

DELPARK
Soft Collars

THE CHAMBERLAIN

Our fall styles are now being shown at all the best dealers. New styles—clean, crispy fabrics. Piques in attractive patterns—ready to put right on.

Similar goods offered at a lower price are probably SHOP WORN, SOILED or very much OUT OF DATE or ALL THREE.

Ask for the LATEST Delpark styles and get your fall collars early, as the demand this year is greater than ever before.

Manufactured by
DELPARK, INC., New York, U. S. A.

PETER MANNING TROTS A RECORD MILE IN 1:57 3-4

Lexington, Ky., Oct. 6.—Peter Manning, Irving Gleason's great 5 year old gelding, this afternoon trotted the fastest mile ever recorded in a race against time, when he turned the oval at the Lexington track in 1:57¾.

Driven by Thomas W. Murphy the speedy gelding went the first quarter in 59½, to the three-quarter pole in 1:29, and flashed under the wire in 1:57¾. The new record clips a quarter of a second off the old mark, held jointly by Peter Manning and Uhlan. Uhlan trotted a mile at Lexington on Oct. 8, 1912, in 1:58, and Peter Manning tied this mark three weeks ago at Syracuse.

Arion Guy, bay son of Guy Axworthy-Margaret Parish, also starting against time, clipped a second and a half off the world's record for 4 year olds when Murphy piloted him around the oval in 1:59½. His fractional time was :30, :59¾, 1:29¾, 1:59½. Summary:

THE CUMBERLAND, 2:08 PACE, $2,000.

Jimmy McKerron, b. g., by Jack McKerron [Ray] 5 1 1
Walter K., b. g. [Palin] 1 5 2
Mary O'Connor, b. m. [Hyde] 2 3 3
Sir Roch, b. g. [Dean Jr.] 3 2 6
Jim B., Kokomo George, Ruth Patch, Dardanella, and Lillian Silkwood also started.
Time—2:02¼; 2:02¾; 2:01¾.

2:14 PACE, $1,000.

Queen Abbe, br. m., by The Abbe [Pitman-Valentine] 2 2 1 1
Toney Mac, b. g. [Edman-Hodson] 4 1 2 2
Kentucky Patch, br. h. [Anderson-Macey] 1 3 4 3
Red Wing, ch. g. [H. Thomas] ..... 3 4 3 ro
Ruby Cochato also started.
Time—2:05; 2:05½; 2:08¾; 2:07½.

2:11 TROT, $1,000.

Escotillo, br. g., by Atlantic Express [Erskine] 4 1 1
Louise De Lopez, ch. m. [Armstrong-Valentine] 1 2 2
High Knob Mary, br. m. [Goraline] 2 3 3
Oscar Watts, b. g. [Hyde] 3 5 5
Esther Wilson and Worthy Morgan also started.
Time—2:08¼; 2:07¼; 2:06¾.

THE TRANSYLVANIA, 2:05 TROT, $5,000.

Grey Worthy, gr. g., by Axworthy-Bowbelle McKinney, by McKinney [Cox] 1 1
Periscone, b. m. [Dodge] 2 2
Sister Bertha, b. m. [Merrill] 3 5
Peter Coley, b. g. [Stokes] 5 3
Emma Harvester and Wiki Wiki also started.
Time—2:04¾; 2:03.

2:10 PACE [UNFINISHED], $1,000.

Uriko, b. g., by Uniko [V. Fleming] 1 2
Roger C., ch. g. [Palin] 2 1
Captain Shirley, ch. g. [McCarr] 3 4
Lolita, b. m. [Erwin] 4 3
Flo Patch, Louis Vitt, and Home Fast also started.
Time—2:03¾; 2:07½.

To beat 2:01, world's trotting record for 4 year olds—Arion Guy, b. c., by Guy Axworthy—Margaret Parrish [Murphy], won. Time—1:59½.

To beat 1:58, world's trotting record—Peter Manning, b. g., by Axzoff—Glendora G. [Murphy], won. Time—1:57¾.

AUGIE DEFEATS MAUPOME, 50-38, IN CUE TOURNEY

Pittsburgh, Pa., Oct. 6.—[Special.]—August Kieckhefer, former champion at three cushion billiards, won his second game of the national tournament this afternoon when he defeated Pierre Maupome of Mexico City, 50 to 38, in 62 innings. Kickhefer's high run was 6, Maupome's 4. Kieckhefer's game was flashy. He had several runs of 3 and one of 5. The Mexican frequently missed easy shots.

In the other afternoon match Cowboy Weston of this city was the winner over Charles McCourt, another local entry, 50 to 39, in 72 innings. Weston showed improvement over his previous performances, but was still unable to take advantage of numerous easy shots.

Results of the night's play:

John Layton, 50—5; Hugh Heal, 44—7, 72 innings.

Alfredo De Oro, 50—5; Charles Otis, 41—3, 75 innings.

NOTES OF THE CUE ROOMS.

In the pocket billiard tourney at Foley's last night Hoppe [60] beat De Lorme [60] by 60 to 54. O'Brien [65] plays Adams [45] tonight.

Marlboro—*By Nettleton*
—the new "Marlboro" model just received from Nettleton, is now ready for your inspection.
The same quality of workmanship and leather peculiarly typical of all Nettleton Footwear dominates every feature of the Marlboro.
Nettleton's— Their economy is in the quality

"The Nettleton Shop"
26 N. Clark St. Conway Bldg.
222 S. Michigan Ave. Railway Exchange Bldg.

Woods and Waters

SOME DOPE ON ILLINOIS GAME LAWS.

If you are not certain about the limits and other regulations governing the hunting of [illegible] in Illinois, better tuck this information in your hunting [illegible] you go after ducks.

According to the Illinois law you may shoot in one day fifteen [illegible] mudhens, fifteen ducks, eight [illegible] and eight brant, which is a good bag for any hunter. You have in your possession during season sixty coots, sixty [illegible] geese, and ten brant.

Here is the dope on blinds: It is against the law to hunt waterfowl from any fixed artificial [illegible] located beyond the lines of [illegible] covering of reeds, canes, flags, [illegible] brush, wild rice, or other [illegible] above the open water of any [illegible] river, bayou, or inlet or any [illegible] water course in Illinois.

Hunting from an electric, [illegible] steam launch is prohibited. [illegible] your hydroplane at home, too, [illegible] can't hunt from it. The use of [illegible] boats, sinkboxes, or other [illegible] concealment are also taboo.

AMATEUR BOXERS IN TRIALS FOR TOURN[illegible]

The tryouts among amateur [illegible] at the Broadway armory last [illegible] proved a success and the contestants who won will be in the semi-finals to be held at the Arcade gymnasium [illegible] week from tonight. The finals will take place at the armory on Oct. [illegible]. The winners will go to New York to take part in the big tournament [illegible] Tex Rickard will stage at the Madison Square garden. The results:

HEAVYWEIGHTS—Tom Rose decisioned Johnson, one round; Bob Marshall stopped John Farrell, three rounds.

MIDDLEWEIGHTS—Ernie Wyte decisioned Anderson, three rounds; Frank Rose won on foul from Jack Moore, one round; Hoppe stopped Mat Schweigert, two rounds.

WELTERWEIGHTS—S. Smith scored on Toner, one round.

LIGHTWEIGHTS—Rose Morgan [illegible] Moore, three rounds; Walter Gibbons [illegible] Phil Pollacci, one round; Archie Rose stopped William Jacobs, one round; Dan Rickey stopped Jack Nordquist, one round.

FEATHERWEIGHTS—Joe Peters [illegible] Gans, three rounds; George Archer [illegible] Gardy, three rounds; Frank Rose [illegible] Irving Kklarov, three rounds; Al Rose [illegible] Sam Lasaine, three rounds.

BANTAMWEIGHTS—Joe Rose [illegible] Finkelstein, three rounds; Abe Rose beat George Marcy, three rounds; Lee beat John Cardigan, three rounds; Stanley stopped Joe Grill, two rounds.

FLYWEIGHTS—Steve Paglaro [illegible] Kaplan, three rounds.

CHICAGOAN TOPS CHESS TOURNEY

Cleveland, O., Oct. 6.—After three rounds of the annual tournament of the Western Chess association here today H. Hahlbohm of Chicago was leading with a score of [illegible], followed by Edward Lasker of Chicago, the champion, with 2-0, and one adjourned game. Leon Stolzenberg of Detroit was [illegible].

Hahlbohm today defeated Norman Whitaker of Washington and [illegible] L. Moorman of Lynchburg, Va., in succession. Lasker, after adjourning with Samuel Factor of Chicago, [illegible] against Stolzenberg, the latter [illegible] reverse.

B. A. Czaikowski of Chicago drawn three games in succession. Other results:

Moorman defeated E. E. Stearns, Ind; Stolzenberg won from J. T. Winchester, Ky.; Whitaker drew with Factor; Shapiro drew with Chaikowski; Norris drew with Czaikowski.

Chicago Yacht Club Holds "R. Boat" Race Tomorrow

The second race of the fifth [illegible] series will be held tomorrow afternoon over the Chicago Yacht club course. The Q boats will contest for supremacy in three races, two on Saturday and Sunday at the Jackson Park Yacht club, two races to be held the second day. The season will close Oct. 15 with the final regatta of the Chicago Yacht club, with [illegible] classes.

YANKS HUM[illegible] GIANTS IN [illegible] OF SERIES

Bob Meusel S[illegible] Home in Eig[illegible]

GIANTS - YANKS SC[illegible]

GIANTS.

	AB	R	BH	TB	BB	SH
Burns, cf	3	0	0	0	1	0
Bancroft, ss	4	0	0	0	0	0
Frisch, 2b	4	0	1	1	0	0
Young, rf	2	0	0	0	2	0
Kelly, 1b	4	0	0	0	0	0
R. Meusel, lf	2	0	0	0	1	0
Rawlings, 2b	3	0	1	1	0	0
Smith, c	3	0	0	0	0	0
Nehf, p	2	0	0	0	1	0
Totals	27	0	2	2	5	0

YANKEES.

	AB	R	BH	TB	BB	SH
Miller, cf	3	0	0	0	1	0
Peckinpaugh, ss	3	0	0	0	1	0
Ruth, lf	1	1	0	0	3	0
R. Meusel, rf	4	1	1	1	0	0
Pipp, 1b	3	0	0	0	1	0
Ward, 2b	4	1	1	1	0	0
McNally, 3b	3	0	0	0	0	0
Schang, c	2	0	0	0	1	0
Hoyt, p	3	0	1	1	0	0
Totals	26	3	3	3	7	0

Giants ..... 000 0[illegible]
Yankees ..... 000 1[illegible]

Struck out—Hoyt, 5. Double play—Rawlings; Rawlings-Kelly-Smith; Ward-Pipp. Passed ball—Smith. Umpires—Moriarty behind plate; Chill at second; Rigler at third.

BY JOHN B. FOSTE[illegible]

New York, Oct. 6.—[Special] fates that govern world series [illegible] unkind [illegible] McGraw, [illegible] back all [illegible] in five [illegible] world titl[illegible] the so-cal[illegible] tle Napo[illegible] the Polo [illegible] came face[illegible] with anot[illegible] ure today [illegible] his Gian[illegible] toppled [illegible] second t[illegible] the Yanke[illegible] count was [illegible] Before t[illegible] McGraw [illegible] his men [illegible] would out [illegible]

WAITE HOYT. (TRIBUNE Photo.)

Yanks and certainly would [illegible] them. Muggsy was wrong bot[illegible] His alleged sluggers still [illegible] around helplessly. Eighteen s[illegible] innings is their record. Worse [illegible] the Yanks—a cumbersome outfi[illegible] eyes of McGraw—have shown [illegible] tional leaguers a bit of base [illegible] skill never before exhibited in [illegible] season series for the big title a[illegible] ger pot of coin.

Bob Meusel Steals Home.

After the first game those pe[illegible] who pointed to Mike McNally's [illegible] of home as a mere accident no[illegible] something else to figure out. [illegible] pened again today. This time [illegible] Meusel, hard hitting but slow [illegible] Yank, perpetrated the trick. He [illegible] dashed in from third while Ar[illegible] was untangling a pitch [illegible] eighth and Smith, the Giant bac[illegible

YANKS HUMBLE GIANTS IN 2ND OF SERIES, 3-0

Bob Meusel Steals Home in Eighth.

GIANTS-YANKS SCORE

GIANTS.

	AB	R	BH	TB	BB	SH	SB	P	A	E
Burns, cf	3	0	0	0	1	0	0	1	0	0
Bancroft, ss	4	0	0	0	0	0	0	3	3	0
Frisch, 2b	4	0	1	1	0	0	0	3	2	1
Young, rf	2	0	0	0	2	0	0	2	0	0
Kelly, 1b	4	0	0	0	0	0	0	12	2	0
E. Meusel, lf	2	0	0	0	1	0	0	0	0	0
Rawlings, 2b	3	0	1	1	0	0	0	2	2	0
Snyder, c	3	0	0	0	0	0	0	3	1	1
Nehf, p	2	0	0	0	1	0	0	0	3	1
Totals	27	0	2	2	5	0	0	24	13	3

YANKEES.

	AB	R	BH	TB	BB	SH	SB	P	A	E
Miller, cf	3	0	0	0	1	0	0	1	0	0
Peckinpaugh, ss	3	0	0	0	1	0	0	3	1	0
Ruth, lf	1	1	0	0	3	0	1	0	0	0
E. Meusel, rf	4	1	1	1	0	0	0	1	1	0
Pipp, 1b	3	0	0	0	1	0	0	14	0	0
Ward, 2b	4	1	1	1	0	0	0	4	7	0
McNally, 3b	3	0	0	0	0	0	0	0	3	0
Schang, c	2	0	0	0	1	0	0	4	2	0
Hoyt, p	3	0	1	1	0	0	0	0	2	0
Totals	26	3	3	3	7	0	0	32	15	0

Giants .....000 000 000—0
Yankees .....000 100 02*—3

Base out—Hoyt, 5. Double plays—Frisch-Bancroft-Kelly; Rawlings-Kelly-Smith; McNally-Ward-Pipp. Passed ball—Smith. Time—1:55. Umpires—Moriarty behind plate; Quigley at first base; Rigler at second; Rigler at third.

BY JOHN B. FOSTER.

New York, Oct. 6.—[Special.]—The fates that govern world series play are unkind to John McGraw. Turned back all but once in five previous world title quests, the so-called Little Napoleon of the Polo grounds came face to face with another failure today when his Giants were toppled for the second time by the Yankees. The count was 3 to 0.

WAITE HOYT. [TRIBUNE Photo.]

Before the series McGraw boasted his men probably would outhit the Yanks and certainly would outspeed them. Muggsy was wrong both ways. His alleged sluggers still flounder around helplessly. Eighteen scoreless innings is their record. Worse is that the Yanks—a cumbersome outfit in the eyes of McGraw—have shown the National leaguers a bit of base running skill never before exhibited in a post season series for the big title and bigger pot of coin.

Bob Meusel Steals Home.

After the first game those partisans who pointed to Mike McNally's steal of home as a mere accident now have something else to figure out. It happened again today. This time Bob Meusel, hard hitting but slow footed freak, perpetrated the trick. He simply walked in from third while Art Nehf was untangling a pitch in the fifth and Smith, the Giant backstop, was so astounded by this brazen piece of work that he couldn't hold the ball. Meusel didn't even take the trouble to slide. It wasn't necessary.

While Meusel's steal of home was spectacular it was no more of a thriller than the manner in which Waite Hoyt baffled 'em at the Giants. The kid from Brooklyn was a great hurler today. Those terrible sluggers McGraw boasted of could do nothing. Their efforts netted two hits, and the second of the pair didn't come along until the ninth. The Yanks collected only three hits off Nehf, but Giant errors made the hits doubly valuable.

Giants Err Three Times.

The fact that the Giants bobbled defensively also gave McGraw and his followers a setback. Before the series there was some doubt as to the Yanks' fielding ability compared to the Giants'. Today, at least, the National leaguers didn't seem to be in the same class. Three times they blundered. Once Ruth slipped up. That helped the Yanks get their first run in the fourth. Frisch erred in the eighth and the American leaguers profited to the extent of two counts.

To add to the chagrin of the Giants Babe Ruth, the man looked upon only as a slugger of note, committed a couple of bold burglaries. McGraw, at last, respected Babe enough to make Nehf pitch poorly to him. Babe refused to nibble at the poor ones, and the result was that he walked three times in four appearances. This didn't dampen Babe's enthusiasm, however. In the fifth he stole second and then, after taking time to dust off his trousers, pilfered third. Later in the game Babe scored a run, making it a thirty good day's work.

Crowd Stands by "Babe."

The crowd was not partisan about Ruth and his toil. He is a New York institution. The fans paid their money to see him hit something and when he delivered the goods on the bases instead of at the multitude was amazed. The moral effect of Babe's antics cannot be determined, but surely did the Giants no good. Their slow, cumbersome Babe can steal a couple of bases the opposition deems foolish, and that probably is how the Giants felt.

At the end of the eighth inning the ghosts of other days must have felt that strange things had come to pass at the Polo grounds, once the sacred stronghold of the Giants. When McGraw's men came in from the field for their last effort with the stick the crowd rose—not to cheer, but to deride the rally. It seemed that the Giants were friendless. A young upstart had supplanted them in the hearts of New York fandom. The ball was in a fickle cuss.

The Giants now are down so low in hitting that they either will draw a no hit game tomorrow or they will whack the leather to shreds if the law of baseball average repeats as it does during the league seasons.

Close Call for Giants in First.

Inning one had its story for the Yankees. Nehf was wild and gave Miller a base. Peck moved Miller to second. Ruth got his first base on balls. With two on Bob Meusel hit a terrific drive over third, but Frisch leaped and speared it, thereby saving the Giants for a moment and prolonging the agony.

The fourth inning was enough to win the game. The Yanks scored a lone run, and one run would have been enough. Pipp began it by flying to Emil Meusel. Ward hit a line drive to right for a base. Enter the McNally citizen. Having done so well yesterday, he hit a blow to Nehf that should have been a force out at second, but Nehf threw badly and Ward was safe. Bancroft relayed badly to first and McNally was safe.

Schang drew a base on balls. Hoyt punched a slow roller to first on which Ward scored and McNally imprudently and needlessly tried to score against Kelly's good right arm. A double play ended the inning with one run.

Eighth Ends Giant Hopes.

In the eighth woe entered the Giants', wigwam. Frisch actually dropped Peck's pop fly. It seemed to do little damage because Ruth forced Peck. Then along came Yankee Meusel with a sizzler through the center of the diamond, nearly tearing off Nehf's hand. The ball went out to center field and Ruth rushed across the plate. Meusel got to third on the return throw and a moment later walked home right under the nose of Smith.

There wasn't an inning that had a story for the Giants. There may be one in the next game, but to date they have played the soft pedal so hard that a lot of folks are beginning to wonder if it wouldn't be a good idea to put their money in savings banks after all.

MRS. RUTH FLIES OVER POLO FIELD; DROPS 3 SPHERES

New York, Oct. 6.—[Special.]—Comfortably seated in the cabin of an "aeromarine" flying boat, Mrs. "Babe" Ruth this afternoon dropped a parachute from an altitude of 1,200 feet over the Polo grounds. Tied to the "chute" were three regulation baseballs. Arrangements had been made for their use in the Giants-Yankee game this afternoon.

A written inscription and signature was on each ball. One read: "May the best team win. John F. Hylan." Another said: "I expect you to win. Mrs. Babe Ruth." The third ball was inscribed with: "Good luck to you, Babe. C. F. Redden." Mr. Redden is president of the Aeromarine Airways.

The flying boat left its moorings at 86th street and the Hudson river at 1:30 o'clock, so the baseballs were dropped to the Polo grounds in time for the game.

SHAWKEY TO HURL AGAINST TONEY, DOPE FOR TODAY

New York, Oct. 6.—[Special.]—Bob Shawkey for the Yankees, and Fred Toney for the Giants, seem to be pitching certainties in the third game.

There is less choice in McGraw's case than in Huggins'. The Yankee manager may take a long chance and send Carl Mays back after only one day's rest, but the probabilities are that Shawkey, who has shown good form in his last two times out, will be given a shot against the National leaguers.

Toney, the third of McGraw's big three, is a dead certainty or as close to it as is possible in baseball. Snyder seems likely to do the McGraw catching, and Wally Schang will be behind the bat for Huggins. The remainder of the lineup will be unchanged.

THE GUMPS—MERELY A QUESTION OF BIRTHD-AYS

THE FIGURES

NEW YORK, Oct. 6.—Here are the second day figures on the world series, announced officially at the commission's headquarters:

Attendance	34,939
Gross receipts	$115,320
Commissioner's share	17,298
Players' share	58,813
Clubs' share	39,208

The gross receipts are the largest for any single day in the history of the world's series.

TWO GAMES TOTAL.

Attendance	65,142
Gross receipts	$219,285
Commissioner's share	32,892
Players' share	111,835
Clubs' share	74,556

CHICAGO SERIES.

Here is the dope on the city series:

SECOND GAME.

Attendance	12,859
Gross receipts	$13,370
Commissioner	2,005
Players' share	6,818
Clubs' share	4,545

TWO GAMES TOTAL.

Attendance	29,402
Gross receipts	$27,735
Commissioner	4,160
Players' pool	14,144
Clubs' share	9,429

STANDING OF TEAMS.

WORLD SERIES.

	W.	L.	Pct.
Yankees	2	0	1.000
Giants	0	2	.000

CITY SERIES.

	W.	L.	Pct.
White Sox	2	0	1.000
Cubs	0	2	.000

'TWAS ONLY A SINGLE!

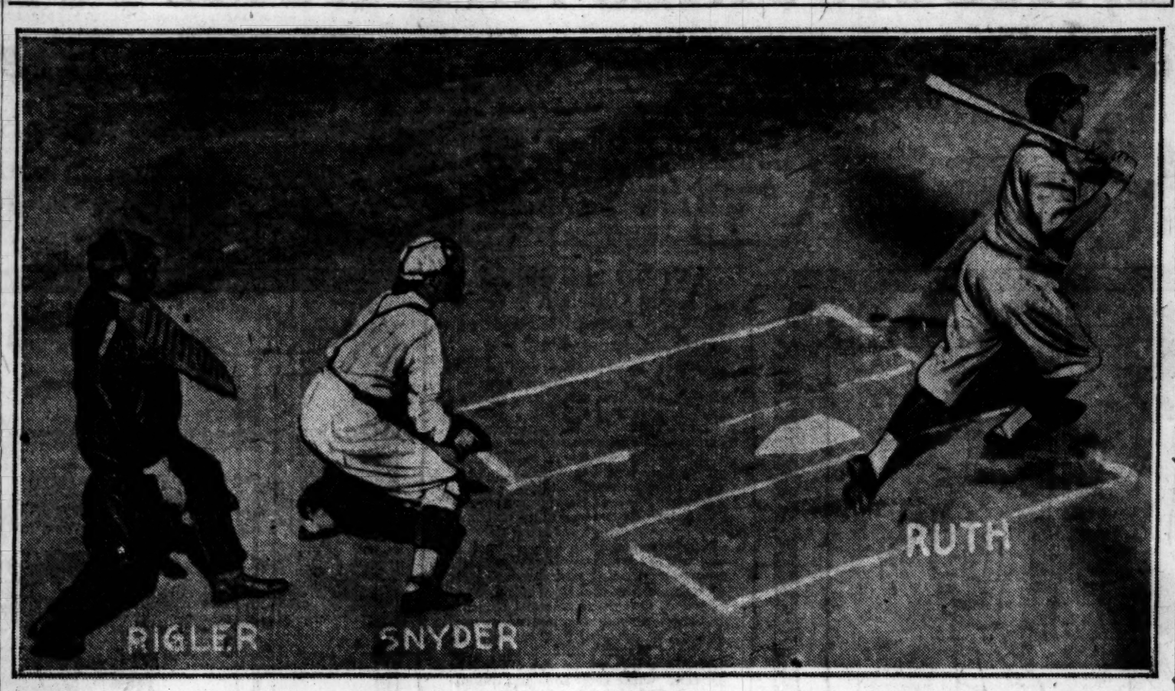

"Babe" Ruth, champion home run slugger, getting his first hit in the world's series being staged at the Polo grounds in New York. It sent in the Yankees' first run and bolstered up the morale of Miller Huggins' title contenders. [Photo by The Daily News, New York's Picture Newspaper.]

YANKEES VS. GIANTS, PLAY BY PLAY AND INNING BY INNING

NEW YORK, Oct. 6.—Following is the play inning by inning for the second game of the world's series between the Yankees and Giants:

FIRST INNING.

GIANTS—After two balls were called, Burns struck out, missing a drop curve for the third strike. Hoyt took Bancroft's bunt and threw him out at first. Ward threw out Frisch. No runs, no hits, no errors.

YANKEES—Miller sent a high foul, which Smith muffed, for the first error of the series, and then walked. Peck went out, Nehf to Kelly, Miller going to second. Ruth walked and the crowd jeered Nehf. Meusel lined to Frisch, who doubled Miller at second, with a quick throw to Rawlings. No runs, no hits, one error.

SECOND INNING.

GIANTS—Young out, Pipp unassisted. Kelly struck out. Meusel grounded out to Pipp. No runs, no hits, no errors.

YANKEES—Pipp walked. Bancroft threw out Ward at first, Pipp going to second. Frisch took McNally's grounder and touched Pipp for the second out. McNally reached first, McNally out, stealing, Smith to Rawlings. No runs, no hits, no errors.

THIRD INNING.

GIANTS—Rawlings dropped a Texas leaguer into left for a hit. Smith popped to Peck. Nehf struck out. Burns grounded to Peck, who touched second, forcing Rawlings. No runs, one hit, no errors.

YANKEES—Schang flied to Bancroft. Hoyt pulled a hit to right, which Rawlings nearly caught. Hoyt was nearly picked off first by Smith. Miller flied out to Burns. Peck walked, and up came Ruth. Smith and Nehf conferred in the box. Coach Leary made some complaint that Nehf was doctoring the ball. Umpire Moriarity threw it out. With the count three and two, Ruth walked, filling the bases. Meusel popped to Bancroft. No runs, one hit, no errors.

FOURTH INNING.

GIANTS—Bancroft struck out. Peck took Frisch's roller and threw him out at first, Pipp making a beautiful one-hand stop. McNally threw out Young. No runs; no hits; no errors.

YANKEES—Pipp sent a skyscraper out to Young, Ward got a hit into right field. He seemed to be dodging the ball when it struck his bat and flew over Rawlings' head. Nehf took McNally's grounder and threw wide to second and both Ward and McNally were safe. Schang walked, filling the bases. Ward scored while Rawlings was throwing out Hoyt at first. McNally also tried to score, but was caught at the plate, Kelly to Smith. ONE RUN; ONE HIT; ONE ERROR.

FIFTH INNING.

GIANTS—Kelly struck out, Schang throwing him out at first. Meusel walked. Rawlings flied out to Meusel. Miller came in fast and took Smith's fly. No runs; no hits; no errors.

YANKEES—Frisch knocked down Miller's hot grounder and threw him out at first. Bancroft threw out Peck. Ruth walked for his third time. Ruth stole second. Ruth stole third. Bancroft threw out Meusel. No runs; no hits; no errors.

SIXTH INNING.

GIANTS—Nehf walked. Burns flied to Ward. Hoyt threw out Bancroft at first, Nehf going to second. Frisch out to Pipp unassisted. No runs; no hits; no errors.

YANKEES—Nehf threw out Pipp at first. Kelly took Ward's grounder and beat him to the bag. McNally fouled out to Frisch. No runs; no hits; no errors.

SEVENTH INNING.

GIANTS—Young walked. Kelly forced Young at second, McNally to Ward. Meusel forced Kelly, Ward to Peck. Ward threw out Rawlings. No runs, no hits, no errors.

YANKEES—Schang sent a long fly to Young. Hoyt up. The stands gave him a cheer. Hoyt flied to Kelly. Nehf took Miller's hopper and threw him out. No runs, no hits, no errors.

EIGHTH INNING.

GIANTS—Ward threw out Smith. Nehf was cheered as he came to bat. Ward threw out Nehf. Burns strolled to first. Burns out stealing, Schang to Ward. No runs, no hits, no errors.

YANKEES—Peck popped to Frisch, who dropped the ball. Ruth forced Peck at second, Kelly to Bancroft. Meusel singled to center field, Ruth beating the ball to third. Meusel went to second on the throw in. Ruth scored while Rawlings was throwing out Pipp at first, Meusel going to third. Meusel stole home when Smith had a short passed ball. Ward fouled out to Kelly. TWO RUNS, ONE HIT, ONE ERROR.

NINTH INNING.

GIANTS—Ward threw out Bancroft. Frisch slashed a single to right. Young walked. Kelly hit into a double play, McNally to Ward to Pipp. No runs, one hit, no errors.

Sox Second Victory, 8 to 5, Costly, as Faber Hurts Knee

THE WEATHER.

Rain Friday. Colder Friday night. Saturday fair.

BY I. E. SANBORN.

Although the White Sox cleaned up the second game of the city series yesterday by a margin of 8 to 5, they lost more than they won, because Red Faber, ace of the Gleason slab staff, wrenched his right knee in the eighth inning and may not be able to come back.

RED FABER. [TRIBUNE Photo.]

The accident to Faber occurred after he had a victory well in hand, in spite of a home run over the right field wall by Max Flack in the very firstinning. The White Sox trailed until the fifth, then tied the count and drove Speed Martin off the hill in the seventh before an attack which netted them four runs and an apparent cinch.

Cubs Rally in Eighth.

The Killefer krewe started a desperate rally in the eighth, which promised to get them somewhere, in spite of their handicap. Three straight hits off Faber before anybody was out made it look interesting. Then happened the accident which put the Cascade idol out of it. He fielded a high bounder from Barber's bat right on the first base line, and instead of making the toss to first base tagged Barber himself. In doing so Faber wrenched the knee that has bothered him in previous years and had to be helped off the lot.

McWeeney warmed up in a hurry and relieved the wounded White Sox ace, finishing successfully, in spite of some bum support, because the White Sox kept on hitting what Boss Killefer trotted out to relieve Martin.

Reversal of Umpire's Decision.

There was a lot of unusual stuff in the game, which was hard fought by both teams. A feature was a reversal of a National league umpire's decision by an American league arbiter in the seventh inning. It happened when Eddie Collins went all the way home from first base on a two bagger by Hooper, but the ball was relayed so fast by Hollocher that it looked as if it beat the White Sox captain to the plate, according to Klem, who called him out. As a matter of fact the ball hit Killefer on the arm and bounced back in front of the plate; but Killefer had the play covered up so cleverly that Klem did not see it.

A brief protest ended in an appeal to the base umpires, and Brick Owens volunteered to tell the chief arbiter that he was wrong. It cut no real figure in the result.

Another Unusual Play.

Another unusual verdict came off in the fifth, when Martin hit a bounder in front of the plate and the ball caromed back and hit him, thereby retiring him automatically instead of by the natural route, which would have been Schalk to Sheely.

Flack's home run in the first inning kept the Cub rooters jubilant until the fifth, when Martin began to tire. A single by Schalk and Johnson's first double tied the count in that round.

Collins put the Sox in the lead in the sixth with a whistling drive to right center good for three bases, and entitling him to score on Hooper's long fly to Maisel.

Four Sox tallies resulted in the seventh from a single by Faber, followed by doubles by Johnson and Strunk, a pass to Collins, and another two bagger by Hooper, which knocked Martin off the slab. Freeman was called to the rescue, and checked that assault by catching Hooper napping off second and retiring the Sox without more scoring.

Sox Won't Be Stopped.

Freeman gave way to a pinch hitter right away and the Cubs scored one in their seventh on a pair of singles and a long fly. But the Sox got that right back in the eighth off York on a double by Mulligan and a boot by Kelleher.

Three unquestioned singles by Hollocher, Terry, and Kelleher put Faber on the defensive in the eighth, and a boot by Mostil made it harder for him. One run was in with nobody out when Barber bounced a high one to Red, and he wrecked himself making the putout. McWeeney took charge of the slabbing and got rid of the side with only one more run scoring.

The Sox helped Mac out with an earned tally in the ninth, and the Cubs finished with one in their half, which resulted from a pass, a muff by Mostil, and a sacrifice fly.

The local controversy will continue on the north side lot today, weather permitting.

SOX-CUBS SCORE

WHITE SOX.

	AB	R	H	TB	BB	SH	SB	P	A	E
Johnson, ss	5	1	3	5	0	0	0	1	3	0
Strunk, lf	5	2	2	3	0	0	0	2	0	0
Collins, 2b	3	2	2	5	1	1	0	0	4	0
Hooper, rf	3	0	1	2	1	1	0	1	0	0
Sheely, 1b	5	0	1	1	0	0	0	15	1	0
Mostil, cf	4	0	2	2	0	0	1	3	0	2
Mulligan, 3b	5	1	1	2	0	0	0	0	3	0
Schalk, c	3	1	1	1	0	1	0	1	2	0
Faber, p	2	1	1	1	1	1	0	0	2	0
McWeeney, p	0	0	0	0	0	0	0	0	0	0
Totals	35	8	14	22	3	4	1	27	15	2

CUBS.

	AB	R	BH	TB	BB	SH	SB	P	A	E
Flack, rf	4	2	1	4	1	0	0	2	0	0
Hollocher, ss	4	1	1	1	1	0	0	4	7	1
Terry, 2b	3	1	2	3	0	0	0	2	3	1
Kelleher, 3b	5	0	1	1	0	0	0	0	1	1
Barber, lf	4	0	1	1	0	0	1	3	0	0
Maisel, cf	4	0	0	0	0	0	0	1	0	0
Grimes, 1b	3	1	2	3	1	0	0	11	0	0
Killefer, c	1	0	0	0	0	1	0	2	0	0
O'Farrell, c	1	0	0	0	0	0	0	2	0	0
Martin, p	2	0	0	0	0	0	0	0	2	1
Freeman, p	0	0	0	0	0	0	0	0	1	0
York, p	0	0	0	0	0	0	0	0	0	0
*Marriott	1	0	1	1	0	0	0	0	0	0
†Twombly	0	0	0	0	0	1	0	0	0	0
‡Deal	1	0	0	0	0	0	0	0	0	0
Totals	33	5	9	13	3	4	1	27	14	4

*Marriott sacrificed for Killefer in seventh.
†Twombly flied out for Freeman in seventh.
‡Deal grounded out for York in ninth.

White Sox .....000 011 411—8
Cubs .....100 000 121—5

Two base hits—Grimes, Collins, Johnson [2], Strunk, Mulligan. Three base hit—Collins. Home run—Flack. Struck out—Faber, 1; Martin, 1; York, 2. Double plays—Terry-Hollocher-Grimes [2]. Hits Martin, 10 in 6 1-3 innings; Freeman, 1 in 2-3 inning; York, 3 in 2 innings; Faber, 9 in 7 1-3 innings. Hit by pitcher—By Martin, Mostil. Passed ball—Schalk. Time—2:09. Umpires—Klem, Owens, McCormick, and Hildebrand.

MRS. "BABE" RUTH.

Wife of the champion home run clouter was an interested spectator at the opening game. Photo shows her blowing up a balloon as she waited for her famous husband to put in an appearance.

[Photo: Underwood & Underwood.]

CITY SERIES AVERAGES

CUBS.

	AB	R	H	Batting avge.	PO	A	E	Fielding avge.
Flack, rf	7	2	1	.143	6	0	0	1.000
Hollocher, ss	8	1	2	.125	5	8	1	.928
Terry, 2b	6	1	2	.333	3	5	2	.800
Kelleher, 3b	9	0	1	.111	1	5	1	.857
Barker, lf	8	0	4	.500	5	0	0	1.000
Maisel, cf	8	0	0	.000	3	0	0	1.000
Grimes, 1b	6	1	3	.500	20	2	0	1.000
O'Farrell, c	4	0	0	.000	7	0	1	.875
Alexander, p	3	0	0	.000	0	1	0	1.000
Martin, p	2	0	0	.000	0	2	1	.666
Freeman, p	0	0	0	.000	0	1	0	1.000
York, p	0	0	0	.000	0	0	0	1.000
Marriott	1	0	1	1.000	0	0	0	.000
Twombly	1	0	0	.000	0	0	0	.000
Deal	1	0	0	.000	0	0	0	.000

SOX.

	AB	R	H	Batting avge.	PO	A	E	Fielding avge.
Johnson, ss	9	2	6	.666	5	9	0	1.000
Strunk, lf	9	2	4	.444	4	0	0	1.000
Collins, 2b	7	2	5	.714	3	9	0	1.000
Hooper, rf	7	1	3	.429	2	0	0	1.000
Sheely, 1b	9	0	1	.111	28	2	0	1.000
Mostil, cf	8	0	2	.250	7	0	2	.777
Mulligan, 3b	9	1	1	.111	0	6	1	.857
Schalk, c	6	1	1	.166	3	3	0	1.000
Kerr, p	3	0	0	.000	0	1	1	.500
Faber, p	2	1	1	.500	2	2	0	1.000
McWeeney, p	0	0	0	.000	0	0	0	.000

WINDSOR
1338 W. CLARK STREET
World's Series
on Heath's
Electric Score Board
showing
Plays as Made
As thrilling as watching the games without the discomforts
This electric scoreboard is an exact reproduction of diamond and clearly shows every changing position and action of each member of world series teams during the games.

PORTINA
"That Wonderful Porto Rican Cigar"
Dark in color, but fragrant and MILD

WORLD'S SERIES AVERAGES

YANKEES.

	AB	R	H	Batting avge.	PO	A	E	Fielding avge.
Miller, cf	7	1	1	.143	1	0	0	1.000
Peckinp'gh, ss	6	1	1	.167	4	10	0	1.000
Ruth, lf	4	1	1	.250	4	0	0	1.000
E. Meusel, rf	8	1	1	.125	2	0	0	1.000
Pipp, 1b	5	0	0	.000	31	0	0	1.000
Ward, 2b	7	1	2	.286	7	12	0	1.000
McNally, 3b	7	1	2	.286	0	3	0	1.000
Schang, c	4	0	0	.000	5	3	0	1.000
Mays, p	3	0	1	.333	0	3	0	1.000
Hoyt, p	3	0	1	.333	0	2	0	1.000

GIANTS.

	AB	R	H	Batting avge.	PO	A	E	Fielding avge.
Burns, cf	7	0	0	.000	1	0	0	1.000
Bancroft, ss	3	0	0	.000	4	5	0	1.000
Frisch, 3b	3	0	5	.825	4	6	1	.909
Young, rf	5	0	0	.000	2	0	0	1.000
Kelly, 1b	3	0	0	.000	26	3	0	1.000
E. Meusel, lf	5	0	0	.000	0	1	0	1.000
Rawlings, 2b	5	0	2	.400	5	8	0	1.000
Snyder, c	3	0	0	.000	7	1	0	1.000
Smith, c	4	0	0	.000	1	1	1	.666
Douglas, p	2	0	0	.000	0	3	0	1.000
Barnes, p	1	0	0	.000	0	0	0	.000
Nehf, p	2	0	0	.000	0	3	1	.750

BALTIMORE EVENS UP LOUISVILLE SERIES, 2-1

ORIOLES VS. COLONELS

BALTIMORE.	AB	R	H	C	E	LOUISVILLE.	AB	R	H	C	E
Maisel, 3b	3	0	1	2	1	Acosta, cf	4	0	0	0	0
Lawrey, lf	4	1	2	2	0	Hersor, 2b	2	0	1	6	1
Jacobs'n, cf	2	1	1	3	0	Massey, lf	3	0	0	4	0
Holden, rf	4	0	1	2	0	Kirke, 1b	4	0	1	7	0
Bentley, 1b	4	0	1	9	0	Ellis, rf	4	0	1	1	0
Boley, ss	4	0	0	1	1	Dall'orr, ss	4	0	1	3	2
Dowd, 2b	4	0	0	2	0	Sch'ner, 3b	4	1	1	2	0
Styles, c	3	0	0	8	0	Meyer, c	4	0	1	10	0
Orden, p	4	0	1	0	0	Tincup, p	4	0	1	2	0
	31	2	5	37	2		33	1	6	38	3

Baltimore .....000 100 001—2
Louisville .....000 000 100—1

Two base hit—Bentley. Three base hit—Jacobson. Bases on balls—Orden, 3; Tincup, 3. Struck out—Orden, 6; Tincup, 8. Umpires—McGowan [International], Connelly [Association].

Louisville, Ky., Oct. 6.—With Jack Ogden, premier hurler of the International league, pitching a masterly game, Baltimore evened the series with Louisville, champion of the American association, in the second game of the junior world's series today, 2 to 1.

Ogden, who equaled the International league record by winning thirty-two games this season, was opposed by Ben Tincup, the Indian pitcher, who went through the American association season without a defeat.

NEW SERIES ODDS OF 4 TO 1 QUOTED; NO N. Y. BETTING

New York, Oct. 6.—[Special.]—Today the Yankees turned in another victory and tonight those who make the betting odds along Broadway turned out a brand new set of figures. Wagering on the baseball classic, never particularly brisk, was nearly nonexistent tonight.

This lack of betting left the odds on the series problematical. John Doyle quoted around 4 to 1 on the final outcome.

TOO BROTHERLY IS THIS BATTLE FOR WORLD FLAG

$25 FOR PLACE IN LINE

NEW YORK, Oct. 6.—Edward Money, aged 18, headed the line that formed at the bleacher entrance at the Polo grounds early this morning. "I'm out for Money," he said. "I'll take $25 for my place."

Up to a late hour there had proved to be no money for Money.

BY JAMES WHITTAKER.

New York, Oct. 6.—The second world's series crowd was as dismal a failure as the first. There is about this year's windup of the baseball season a deplorable lack of those rich and riotous hatreds which are bred in Pullman sleepers. We've a city undivided against ourselves. Apparently New Yorkers can't hate each other. Who would have thought it?

ART NEHF. [TRIBUNE Photo.]

The second game, with a listless mob faintly egging the Giants on to their second 3 to 0 defeat, confirmed a truth dimly perceived during the first. And that is that the fans are the outer outfield of baseball. Theirs the duty to throw hoarse insults and busily field the flung deft. If the fans won't fight there ain't no fight. This series is getting entirely too brotherly.

Sad Finish for Game?

The fact that a number of New Yorkers known as the Yankees have two of the five games which would make them champions of the baseball world and another group of Gothamites known as Giants have none, becomes a subject for academic comment. It will be a sad day when there is nothing left of baseball but the playing of it.

Once there were rumors of dirty work. We sat up and smiled. Just what the series needs, perhaps—a little treachery to warm the slow anger of the players and the slower passions of the too, too gentlemanly attendance.

Mr. Nehf's pitching, which had not even been respected up to this moment, got suspected in the third. With a runner ahead of him, Babe Ruth walked dramatically to the plate in the Yankee half, after selecting a home run bat with care.

Ump Has Keen Smeller.

The dramatics of Mr. Ruth took a moment of the playing time. Mr. Nehf is suspected of having improved that moment. Ours not to judge, but Umpire Quigley, of the keen sense of smell, sniffed the air twice and then demanded the ball. Shaking it loose from his thumb, Mr. Nehf tossed it to the arbiter and sulked while Mr. Quigley sniffed once more. Record the proposed new bylaw of baseball. The eau de cologne twist is barred.

Then Mr. Nehf walked Mr. Ruth. However, you can't tell what might have happened if Quigley had eaten onions for lunch.

Giants Rooters Heard.

The third was a remarkable inning, in that it proved the existence of the Giant fan. The theory was gaining credence that the McGrawite rooter had become extinct. On the first day it was surmised that the Giant fans were the citizens who would have occupied the upper tier seats if they had not been vacant.

The Giants rooters' voices burst forth full throated and vast in that round, and now that they have found their voices, it is to be hoped the fans will not lose them again. For New York needs one thing to make this a baseball series. That's a sore throat.

BRAVES BEATS CARDS AGAIN.

Portage, Wis., Oct. 6.—Brooklyn Nationals defeated the St. Louis Nationals, 2 to 1, in an exhibition game here today.

FIELD, LEITER & CO., 1871

THE OLD CHICAGO UNIVERSITY ON COTTAGE GROVE AVENUE AND 33RD STREET

MARSHALL FIELD & COMPANY, 1921

MARSHALL FIELD & COMPANY

AUTUMN EXPOSITION

OF APPAREL, ACCESSORIES AND HOME FURNISHINGS

and Commemoration of the Chicago Fire

1871

Chicago Fire Exhibition

CENTRAL exhibition—*Third Floor, North, State.*

Books of 1871—*Third Floor, North, Wabash.*

Living Room of 1871—*Third Floor, Wabash.*

Chinaware, Linens, Laces, Paintings, and other articles recalling 1871—*Second Floor, Wabash.*

Shoe Styles of 1871—*Fourth Floor, South, State.*

Reproduction of Presidential Suite in 1871—*Eighth Floor, Middle, Wabash.*

Fire Engine in the Great Fire; Carriage of 1871; Prairie Schooner of 1830 and Display of Men's Apparel, fashioned after the custom of 1871—*Main and Fifth Floors,* The STORE *for* MEN.

Thousands of People Are Visiting the Exhibition Daily

ONE of the happy phases of the Fire Memorial Exhibition on the Third Floor is the pleasure old Chicagoans get as they recognize familiar scenes in the numerous enlarged photographic views of the city's many aspects. Sometimes a picture evokes a chuckle; then again it conjures up the memory of tragic moments.

For young Chicagoans the early history of their city is presented pictorially in so graphic a manner that the impression must remain a vivid and lasting memory.

The juvenile phase of life in 1871 is well represented in a collection of dolls and toys of the long ago, and a doll's house which was played with by little girls at the time of the Fire.

Our Book Section has a display of books our fathers and mothers were reading fifty years ago. Many of these Books have lived on through the half century and are still in demand. Amongst these authors are Mark Twain, William Dean Howells, Louisa M. Alcott and Bret Harte. "Tom Brown's School-days" is a hardy perennial, and so are Longfellow's poetic works.

The great tragedy that befell the city is brought home forcefully by a view of the proclamation issued by Mayor Mason, and the poster on relief plans.

Many of Chicago's oldest and best-known men and women are remembered in the portraits loaned the Antique Section by the Chicago Historical Society.

In Room 1 of the Furnished Rooms on the Eighth Floor is an imposing wood-canopied bed which formed part of the furnishings of the old Presidential Suite at the Palmer House. There are also many plush-covered chairs, an inlaid table, a dressing table, and a sofa.

EXHIBITION of PICTURES of 1871 and RELICS of the CHICAGO FIRE
Generously Loaned by Chicago Historical Society, the Art Institute and Private Families
THIRD FLOOR NORTH

Misses' Suits and Wraps

CHARMINGLY expressed in the Misses' Suits is that note of youthfulness and buoyancy which finds its way into many of the season's modes. Rippling, flaring sides in some of the belted or box-coats are conducive to fur trimming, a touch of which is very smart.

High collars of soft fur, buttoning closely, are very complementary; and sleeves achieve an individuality of their own, in tight or bell effect, with sometimes a clever cuff. But, whatever the details may be, if accentuated by a feeling of piquancy and youth, the Suit is quite certain to be smart.

The New Wraps

WRAPS not only are individual, but so interesting! There is a distinct newness in line, and in the trimming effects. There are Capes, Coats with bloused backs, and others that compromise pleasantly by affecting a short cape in the back. Flaring skirts are a sharp contrast to clinging lines.

In the matter of sleeves, the loose ones add to the whole a richness which is undeniable. Richness, too, as a secret of good-looking Coats, is emphasized in the abundant use of fur for collars and trimming; in the soft materials; and in the new Fall colorings.

Misses' Coats and Suits, Sixth Floor, Middle, Wabash

New Frocks
for Little Lassies

IN PARIS little and big French girls love their knitted dresses because they are so warm and pretty and practical. This same kind of Knitted Dress may be found in our Girls' and Juniors' Section on the Fourth Floor.

This is just one instance which shows how quick this Section is to reflect new fashions which are quite as important in the world of little girlhood as in that of one's older sister. *Fourth Floor, North, State*

AVIVID little picture of old Chicago is from H. C. Chatfield-Taylor's book, "Chicago":

When Dexter Park was in the heyday of its glory, horse fanciers, both young and old, drove sulkies and buggies through the streets of the South Side. Washington Street became their favorite haunt, not only in summer, but winter as well, when wrapped in warm buffalo robes they raced their cutters through the glistening snows, their trotters spurred to valiant bursts of speed by jingling bells and the cheers of the sport-loving crowds.

It was an inspiring sight, though it shocked the sanctimonious Westsider, by whom dancing and cards, as well as horse-racing and play-going, were tabooed. Our more tolerant citizens, however, played stakeless whist and euchre, or chasseed to the strains of "Johnny" Hand's fiddle through the intricate figures of the "Prairie Queen," while their sons and daughters danced the Schottische and the Polka redowa.

"Autres temps, autres moeurs." But recreation has even a greater part in our life today than in the days before the Fire. And the question of dress—becoming, appropriate, comfortable, smart, for every activity of modern life—is one upon which this Store has concentrated its extensive resources and those of its world-wide organization.

Youth's Debut Is Brilliant

ALL of Autumn's glorious coloring is spent to enhance youthful loveliness this season. And the charm of the quaint little basques which many of the newest Frocks wear! The skirts of these are bouffant, ruffled and frilled as they were in the days of crinoline.

The long-waisted blouse shown in many of the Autumn Frocks emphasizes youth's grace and slenderness. Fur, rich brocade, and colored and metallic embroidery are enchanting features of many of the most captivating models.

Misses' Frocks, Sixth Floor, North

Dressing the Sportswoman

CORRECT attire—faultless style, perfection of detail, and her choice of accessories mark the true sportswoman and the extent of her familiarity with her environment. Our Sports Apparel Section is unique in the variety of its assortments, its exclusive and original selections. The woman who chooses her equipment for the pursuit of any sport, whether riding to the hounds or hiking over Autumn-tinted hills, may place her confidence in the style authority which characterizes her selections.

SPORTS SUITS · SPORTS DRESSES · SPORTS COATS · KNICKER SUITS
RIDING HABITS · SWEATERS · ALL ACCESSORIES

Sports Apparel Section, Sixth Floor, South, State

AT THE RACES, 1871

Fashion Notes

THE metallic note is bound to be featured in some part of the Frock. It may be a metallic girdle, embroidery or brocade, or perhaps it is expressed by a piquant little rose nestled in the corsage of hand-made flowers.

What a unique idea, using iridescent bead trimming on heavy woolen coats! However, it is very interesting, especially when it is made up in bands to trim wide sleeves.

Fur is being used in every imaginable way as the trimming for Frocks. Fur pockets are not only decorative but convenient, also. Appliqued designs in fur are often found as trimming, and wide fur band trimming is used on very sheer, fragile crepes and chiffons.

A Riding Habit from one of the best-known makers in the country is made with long trousers instead of breeches.

New Sweaters and three-piece Sports Costumes are of two-toned fibre silk and wool combinations.

New Sports Hats show rows of tiny metallic ribbon, silver or dull gold.

"Trelaine" is a new knitted fabric used for exclusive sports suits.

1921

Silks and Velvets
Acclaimed by Fashion

COLORS inspired by the old color masters; designs suggestive of the rarest weaves; textures unsurpassed for softness and fineness—these qualities, embodied in silken fabrics, produce artistic masterpieces. The new Silks make a fascinating appeal to the eye and to the touch. They possess the magic charm of modern creation, inspired by genius of all ages.

Brocades in Autumn's Loveliest Colors

Brocades, crepes, and velvets mark the trend of today's fashion. Satin broche, crepe broche, brocaded velvet on crepe or satin, and chiffon plush are only a few of the many interesting weaves which vie with the old hand-woven Silks for pure color and richness of texture.

A wealth of metallic filament and Persian designs suggest Oriental influence in many brocades, while plain colors and gorgeous color harmonies find expression in velvets and brocaded crepes. White velvets brocaded on satin or crepe are very new, and strongly favored for the bridal gown.

The blackness of the mode finds its complement in Silk, for it may be had in every kind of weave—satin, crepe, velvet and taffeta. *Second Floor, South, State*

New Woolen Fabrics Are Delightful

THAT Wool Goods form the substantial foundations of dress fashions for Autumn and Winter is evidenced by the increasing number of weaves of soft, wearable texture. Modern looms have extended themselves in the production of interesting fabrics, the mere names of which are stimulating. Slynx de Soie, for instance, sounds as fascinating as its weave really is. It is very new, and also very smart. Broadtail is another weave, with the plushy warmth and richness of fur, but of a lustrous, silken finish. *Second Floor, South, State*

Laces Imbued with Romance

BEAUTIFUL hand-made Laces, the culmination of artistic needlework, come to us today as masterpieces of art. They are interwoven with the traditions of centuries of needlecraft—the heritage of lace makers.

In our Lace Sections are some of the rarest Belgian and Irish Laces, also fine examples of Brussels Point, Point d'Alencon, Rosaline, Carrick-macross applique and guipure; and many more frequently used Laces.

First Floor, South, State

CUTTING FIGURES ON THE ICE, 1871

SECTION TWO.
GENERAL NEWS,
SOCIETY, MARKETS,
WANT ADS.

Chicago Daily Tribune.

THE WORLD'S GREATEST NEWSPAPER.

The net paid circulation of THE DAILY TRIBUNE exceeds
500,000
BY FAR the Largest Morning Circulation in America.

FRIDAY, OCTOBER 7, 1921.

* ** 21

TAR THOMPSON ITNESS DETAILS TRACTION DREAM

ackson Tells Why Fares Should Be Reduced.

BY OSCAR E. HEWITT.

Chester E. Cleveland Sr., special attorney for the city administration, yesterday placed George W. Jackson on the witness stand before the Illinois commerce commission. This engineer is Mayor Thompson's traction plan is understood to be Cleveland's star witness in the fight to reduce the surface street car fare from 7 to 5 cents.

Jackson, under Cleveland's guidance, values the surface lines would make an annual profit of $18,000,000 on a 5 cent fare if they would adopt his plan of operation and if they collected an average of 3,600,000 cash fares daily.

The lines claim that their average cash fares now are only 2,000,000 daily, but Jackson claims his plan of operation would materially increase traffic, and he failed to say it would reach an average of 3,000,000 daily.

Profit Estimate Runs High.

The $18,000,000 annual profit claimed by Jackson far exceeds any performance of the companies since the franchises were granted in 1907. By profit he meant the difference between total revenue and expense. In order to raise the city administration premium that the profit this year will be $10,782,782 at an 8 cent fare.

Last year it was $11,829,161, the year before $10,527,561, and in the highest year, 1917, it was $12,475,629.

From these sums the companies subtracted 5 per cent of their capital account and the remainder was divided giving the city 55 per cent of the remainder and the companies 45 per cent.

The main points of the Jackson plan of operation may be summarized as follows: In the loop he would eliminate "cross-overs" at street intersections. Instead he would have a loop on each line, or two loops if necessary. On each loop he would have a boarding platform in the middle of the street with booths where tickets could be purchased.

Claims of Jackson Plan.

By this plan of operation in the loop he predicted the following results: Cars as many people could be handled within one hour as are now cared for, and the expense of operation would be reduced $5,400 per day.

Another Jackson improvement would be an increase in the speed of the cars. He claimed they have been operating at an average rate of ten miles per hour, including all stops, but recently have been increased to eleven miles. The speeds refer to cars outside of the loop and he would increase their speed to thirteen miles an hour. By this he estimates a saving of $6,632,000 a year of 300 days.

His engineer also wants to increase the speed in the loop during rush hours four miles to eight miles an hour. The saving on this was not given. Jackson had another reform. He would very substantially reduce, if not entirely eliminate, all waiting time at the end of the lines.

At present, it is said, the car men get an average of twenty-five minutes in their eight hours for lunch and other personal requirements.

Union Leaders Silent on Plan.

Union officials were present and listened to the Jackson testimony. They refused to comment, explaining that they might testify later regarding the elimination of "rest periods." The money value of the plan to eliminate these periods was not given.

A number of the big construction projects built by Jackson were referred to in connection with a number of those he testified that he operated "a transportation system," but these were all freight except the cog road which runs up Pike's Peak, on which no train crews were employed.

CIVIL SERVICE BOARD IS CITED FOR CONTEMPT

City Civil Service Commissioners Lucy, Frazier, and Johnson were ordered by Circuit Court Judge Windes yesterday to show cause why they should not be held in contempt of court for failure to file with the court certified copies of their records in the case of former Police Capt. John J. ("Little Alley") Ryan, discharged by the commission, and now petitioning for reinstatement.

The commissioners filed duplicate copies of the evidence in the case. Copies were obtained from the police department. Attorneys for Ryan assert that the record of the case kept by the commission's own stenographer should have been filed. This record, Commissioner Frazier said yesterday, has been mislaid.

Hearing on the contempt motion will be held Oct. 15.

ART is longer and much more important than a baby learning to talk, said Pam. Cat thought she meant it.

THE ETERNAL TRIANGLE by Inez Haynes Irwin

A fascinating BLUE RIBBON short story in Sunday's Tribune

AT THE APOLLO; THEATER NOTES

BY SHEPPARD BUTLER.

JIMMY HUSSEY, a rather likable cutup, dominates the proceedings at the Apollo this week, wandering in and out of a tabloid revue peopled mostly by dancers and pretty girls. Hussey sings and indulges in amiable monologue, and if you are not blessed by acquaintance with him you will know what he is like when I tell you that he is a masculine version of Miss Fanny Brice. His comic prize ring scene, which he makes the finale of his present offering, has long been a dependable laugh getter in the varieties.

MISS JEAN DONJON at the Apollo. [White Photo.]

Present with him are Lou Edwards, an extraordinarily limber dancer, and many personable young women, one of whom is pictured herewith.

Among others at the Apollo are:

Burt Earle and Girls—Playing horns and banjos as if their lives depended on it.

Buddy Doyle—In burnt cork and imitations of "that famous comic, Mr. Eddie Cantor."

The Ziegler Sisters—They dance well, but seem to make hard work of it.

Vine and Temple—He is a droll gamin of the curbstone type; she is plump, and giggles. They have a way with them, but reticence is not in their dictionary.

Joe Jackson—A top notch clown and a great pantomimist. There aren't many of them left.

George and Dick Rath—In marvelous feats of strength.

A new entertainment, the Benson-Marigold revue, is getting under way at the Marigold garden, apparently to the satisfaction of all concerned. It is a mannerly show, suavely performed by attractive people, and costumed as gorgeously as anything you will find in the loop.

A slender beauty named Helen Hudson is the prima donna of the ceremonies, and Miss Constance Penney dances nimbly, sometimes in the classical manner and sometimes not. The proceedings are enlivened now and then by a capable troupe of acrobats, and a well drilled chorus performs many graceful evolutions, the best of which is a lively fencing number reminiscent of one that was famous when Anna Held was in her prime. Also there is a capital orchestra, widely known in the talking machine studios, but now performing in public for the first time.

Mr. Benson, the entrepreneur, proposes to conduct the festivities in informal fashion, giving the customers what they want so far as they can be prevailed upon to make their desires known. Thus, next Monday night he will invite those present to sing old fashioned songs, and see if they like it.

Miss Madge Kennedy eyes this metropolis with a view to playing here again, and probably will do so at the Princess, beginning Nov. 13 or thereabouts, following the engagement of Holbrook Blinn and "The Bad Man." Her play of the moment is a comedy called "Cornered," and they say it's good.

INDICT WEALTHY DU PAGE COUNTY MAN FOR MURDER

Jacob Klein, owner of 1,000 acres of land in Du Page county, former bank president, and heavy stockholder in several large Chicago stock brokerage concerns, was indicted on a charge of murder in the first degree by a Du Page county grand jury yesterday.

Klein, who has served as deputy sheriff in the county for the last fifteen years without pay, shot and killed Leo Neumann, 3237 West 20th street, Sept. 25. Neumann, with his wife and daughter and Mr. and Mrs. August Vorryer, 9635 Avenue M, was motoring through Du Page county when, according to Mr. and Mrs. Vorryer, Klein leaped from some bushes and fired his revolver at them when they were unable to stop immediately on his order. Klein will be arraigned in Wheaton today and offer $1,000,000 bail, it is said.

Ligregni Denied New Hearing by Supreme Court

Frank Ligregni, under sentence to be hanged Oct. 21 for the murder of his wife, Genevieve, a school teacher, was denied a rehearing of his case yesterday by the Supreme court. Insanity was his main defense.

When notified of the court's decision, Ligregni refused to comment, feigning insanity. It is expected his attorneys will petition for an insanity hearing similar to that which resulted in Gene Geary going to the asylum for the criminal insane at Chester instead of being hanged.

DAD, THE WORM, TURNS IN COURT; LOSES A BURDEN

Judge Orders Daughter to Clear Out.

Poor old dad, arrested on complaint of his own daughter, discovered yesterday how the worm felt when finally it achieved a turn.

Joseph Mermillion is his name, 6801 Claremont avenue his address. Tears glistened in his eyes as he stood before Judge William N. Gemmill in the Englewood court, charged with striking his 20 year old daughter Theresa.

Caused His Ruin, He Says.

"Judge," he said plaintively, "I've been married thirty-two years. I've given my daughter everything she has wanted until I ruined myself in business. She has six pairs of shoes, one of which cost me $18. She wears a pair a month—then throws them away. And now she wants me arrested just because I tried to check her extravagance."

"When a man makes $20 a week and gives his wife all of it," began dad, fixing a pleading eye upon his honor, "hasn't he a right to ask for a dollar once in a while? When I ask for money or call attention to my daughter's extravagance she and my wife tell me to shut up."

Ordered to Leave.

Judge Gemmill, after a judicious pause, advised Miss Mermillion to leave home and live by herself.

"But she's the only daughter I have," protested the mother.

"And he's the only husband you have," snapped his honor. "Miss Mermillion, you are old enough and strong enough to live without your father's help. The prisoner is discharged."

So came poor dad's triumph!

NOTCHED GUN OF SONNY DUNN IS EXHIBIT AT TRIAL

A notch carved in the handle of an automatic pistol alleged to have been carried by William "Sonny" Dunn when he was taken in custody Jan. 1 at a cock fight may be the means of sending the gunman to the penitentiary.

This was disclosed yesterday when Deputy Sheriff J. C. Heckland, called to the witness stand to identify the weapon, said he could tell it was the one Dunn had carried by the notch on the grip. On this identification it was entered in evidence by Judge Fitch in the Criminal court.

Previously Assistant State's Attorney Lyons had introduced evidence showing that Dunn had served three years at Joliet for manslaughter. On this evidence it is possible to send him to the penitentiary for from one to ten years.

Heckland described the capture of Dunn at the chicken fight.

"We saw him sitting close to the pit where the cocks were fighting," he said. "One deputy sat down in front of him, one on each side, and I took up a position in the rear. Dunn did not become suspicious until a friend in the crowd signaled him. Then he looked at me inquiringly.

"'It's all right,' I said. He slipped his hand toward his hip without answering. 'Wait a minute,' I said. Then we quickly hustled him to a corner and into a machine."

CHICAGO TOES MARK FOR DRIVE AGAINST FLAMES

Chicago's fight to prevent all accidents and fires for one week begins at midnight tonight. Every important agency in the city will take part in the campaign under the direction of the Chicago safety council of the Association of Commerce.

For one hour today the pupils of Chicago schools will be taught safety. The exercises will be led by speakers from the safety council.

More than 2,000,000 printed warnings against accident and fire will be sent to their customers by the State street department stores tomorrow.

During the last week more than 2,000 meetings of employés of industries and transportation lines have been held in preparation for the campaign.

Drainage Board Accepts 95th St. Pumping Station

Sanitary district trustees yesterday accepted the 95th street pumping station from the city. It will be enlarged by the district and used to pump sewage from the sections south of 87th street into the new Calumet-Sag canal.

TEDIOUS PASTIMES—WAITING FOR FRIEND HUSBAND

HER PHANTOM LOVER

Blue Ribbon Fiction

BY ELIZABETH YORK MILLER

INSTALLMENT XI.

WESTHAVEN'S NEW MANAGER.

Who does not know Rockport, that dear, ancient town straggling along its deep mouthed harbor, where the big ships come and go mysteriously? Rockport, with the outer ring of old forts and older traditions; the cleanly naval barracks; the men of the sea whose families house in the long, long rows of little dwellings; and, above all, with Westhaven's, the yards, buildings, factories, and dry-docks claiming a good mile of the harbor frontage?

Compared with Hull and Bristol this was a small place. It was, however, very important. It was also picturesque in appearance and delightful as to climate, although some found the warm southern air too relaxing, especially in the heat of summer.

A white road bordered by tram lines led into the country, past farms and little villages, until finally the trams were left behind and the wide, dappled blue of the Solent appeared.

"His housekeeper," thought Doria.

Here stood West Court, with its well kept lawns, its various gardens, its bit of woodland, and grassy paddocks. The lawn sloped down to the water's edge, and, as was becoming in a family whose fortune lay on the sea, there were boat and bathing houses galore, with every variety of small pleasure craft, even to a toy houseboat where tea was served in fine weather and the mistress of West Court received her more intimate friends.

The mansion itself was solid and splendid. A great, rambling house of glistening gray stone softened by masses of ivy, the southwest windows burning red in the glare of the setting sun, it radiated a homely if rugged atmosphere of hospitality.

A little time had passed and many things had happened since Doria and Crystal Marwood went down for the summer.

Doria found it hard to believe her ears when, upon the death of the man who had managed Westhaven's for twenty years, Martin Drake told her he had appointed an outsider as Anderson's successor. The outsider's name was Ronald Barry.

"Why not?" Drake had inquired with a touch of dryness. "Ronny was brought up to understand the business; it's his own, when you come to think of it; and he needs a job."

There was no argument at all. So Ronald Westhaven, alias Barry, was coming stealthily into his own. Doria had not seen him again, although she knew he had taken a tiny house in the heart of busy Rockport.

It was a crazy situation altogether, and cast a gloom over her life which she attributed publicly to the heat.

But that was not all. Philip Bowen's passion for her had reached a stage where it seriously affected his work. He was at West Court every evening during the bulk of the week and all of Saturday and Sunday. In a ragged spirit of "don't care" Doria encouraged him.

Her nerves were decidedly on edge and Bowen's slavish adoration acted as a sort of antidote. Sometimes she pretended to herself that she encouraged him on Crystal's account; but not always. During this period of her life Doria was half if not wholly in love with Philip Bowen. When she sent him off with Crystal to play tennis it was with the serene knowledge that he would count each moment in agony until he was back again by her side.

The effect of all this on Crystal was curious. The girl developed her feelings slowly, as one feels one's way through the mazes of a dream. If pity really be akin to love, then she loved Bowen, for she felt very sorry for him—sorriest of all when he was palmed off on her to give the nervy, heart stricken Doria a chance to revive. Crystal found her one time admirer dull on these occasions, and she did her best in a gentle way to brighten him up by discoursing upon Doria's wonderfulness.

"She only really cares about that boy of hers," Philip said moodily one afternoon when tennis languished and Doria had driven all alone into Rockport for the truly one great occasion of the summer. Ted was coming home for his holidays.

"He's a nice boy." Crystal replied. "I think Ted is my best man friend."

Philip Bowen stared at her. Being in love had deprived him of whatever sense of humor he might once have possessed.

"Man friend? He's a kid!"

"He's a nice kid," said Crystal.

Meanwhile Lady Westhaven was bowling comfortably toward Rockport, but her mind was not as easy as her body. Had the car been less well springed and cushioned she would not have been quite so free to be miserable mentally.

She knew the house her husband had taken, and the chauffeur chose to drive that way, although he might have gone by another and shorter route. There was a congestion of trams and coal carts and at that spot the car was held up for nearly thirty seconds.

Doria looked unwillingly at the little house. It was a noisy, somewhat slummy street. Ronny must hate the trams. There were white curtains at the window, parted to show pots of pink flowering geraniums.

A woman came out on the doorstep and shaded her eyes in the direction of the ferry. She was an oldish woman with screwed up hair and enveloped generously in a starched apron.

"His housekeeper," thought Doria. She was glad that the housekeeper was not a young woman. But even that fact settled did not do very much toward relieving the burden of uncertainty which this "mystery man"—as Rita Charing called him—had laid upon Doria's heart.

The car glided on and came to a final stop at the ferry entrance. Martin Drake had gone to London to meet Ted and their train was due at Southbeach, just across the harbor, about twenty minutes ago. Doria would be just in time, or even a little early.

She hurried out on to the absurd little landing stage holding her heart because of this wonderful, this most tremendous thing that would happen shortly . . . the miracle of a schoolboy coming home for his holidays.

There was the penny ferry, zigzagging its way across the harbor, impudently careless of the man of war swinging in or of the more fussily important cargo steamers.

The little boat claimed its moorings with indifferent familiarity. A motley crowd surged from the deck toward the gangplank before it was fairly thrown.

So far Doria had seen only the lanky boy waving his hat. Martin Drake was with him surely . . . but there was no Martin.

Her lips went white. The tall man, topping Ted by only a few inches, was Ronny.

Martin hadn't gone to collect Ted at all. He had let Ronny go—the boy's own father. . . . So they were to meet, all three—Ronny, Ted, and herself.

[Continued tomorrow.]

[Copyright: 1921: By The Chicago Tribune.]

The Inquiring Reporter

Every Day He Asks Five Persons, Picked at Random, a Question.

Question.

Should a bride continue to hold her position in commercial life?

Where Asked.

Grand avenue and Rush street.

The Answers.

Miss Claudia Cassidy, 49 East Elm street, journalism student — Many brides haven't any other choice. Until young men of marriageable age get a living wage it is certainly right and proper for the bride to help out by keeping the job she held before marriage. I have a number of girl friends who did that.

Mrs. M. A. Ragen, 5117 Winthrop avenue, housewife—No—except in a few isolated cases. The wife's place is in the home. That's why she marries. And if she's like the most of us, she's got her hands full, especially without a servant. I pity the home life of children whose parents go to work daily.

Mrs. Daisy Walton, 611 North Dearborn street, nurse—There are lots of men who are not making much money now, considering how things cost. Why shouldn't the young wife help out by keeping her job? It keeps her from getting mentally and physically stale. We all want to get ahead, don't we. Well, then, isn't it better for the wife to do her share rather than loaf at home gossiping or spending the day at bridge?

Mrs. Ray Sisley, 878 North Clark street—Modern women insist on keeping up with the outside world. Spare me from the woman who hides in her home from the realities of life and its problems. Many married women are invaluable in business. There'd be a real loss if they retired. But that's no excuse for her to neglect home and friend hubby.

Miss Rachelle White, 4950 Vincennes avenue, stenographer—I expect to hold my position, if they let me, after I'm married. Why? Because I like it. I don't like housework. I hate cooking. The squaw woman notion is passé. The modern wife is the pal, confidante, and equal of her husband and holds 50 per cent of the stock in Wedding Bells & Co.

EIGHT BIG MOVIE HOUSES RECEIVE CLOSING ORDERS

Given One Day to Conform to Building Code.

Notices that the police will close eight motion picture theaters, among them some of the largest in the city, unless their owners make peace today with the city building department were received by managers of the theaters yesterday.

According to Building Commissioner Bostrom, who requested Chief Fitzmorris to issue the notices, the theaters in question have refused to reduce the size of their stages to conform with the city building code, which specifies that such stages shall contain not more than seventy-two square feet.

The Offending Theaters.

The theaters mentioned are:

Pantheon, 4642 Sheridan road.

Central Park, 3535 West Roosevelt road.

Boulevard, 1806 West Garfield boulevard.

Milford, 3311 North Crawford avenue.

Barbee's Loop, 57 West Monroe street.

Broadway Strand, 1641 West Roosevelt road.

Illington, 2118 West 22d street.

Marshall Square, 2869 West 22d street.

According to Mr. Bostrom about forty motion picture theaters have enlarged their stages to 100 square feet or more. Such stages, according to the building code, must have brick retaining walls, stage vents, and steel curtains. All but the eight theaters mentioned conform to the code.

Managers Blame Rivals.

Managers of the eight theaters were inclined last night to lay the order to complaints filed with the building department by business rivals.

"I have bombarded these theaters with notices for thirty days," Mr. Bostrom said. "We made several attempts to amend the ordinance so that no changes would be necessary in these theaters. The council did not see fit to pass the amendment. It is my duty to enforce the ordinance as it is," and these theaters will be closed unless they comply."

The closing order is effective at 6 p. m. today.

TELLS MORTGAGE BANKERS THEY'VE BEATEN SHYLOCK

Shylock, as a loan shark, was relegated to the rear yesterday by Senator John Dailey to give prominence to Chicago mortgage bankers whose interest rates on building loans he denounced. The chairmen of the legislative commission, addressing the City club, said these financiers should substitute the conventional three brass balls for their bankers' signs.

"Investigations have shown the operations of conniving contractors, business agents and material men have added 35 per cent to building costs in Chicago, but a new element must be added to this crooked equation," Senator Dailey said. "The exactions of greedy mortgage bankers in many instances total at least 50 per cent of the honest cost and are arbitrary and unnecessary burdens placed on industry.

"In the public interest they should remove their signs and substitute therefor the ancient symbol of three brass balls. Compared with them Shylock was a philanthropist."

Chicagoan Held in Detroit as Hotel Robbery Suspect

Theodore Canter, said to be a resident of Chicago, is being held by the police of Detroit in connection with the theft of jewelry from J. B. Ahrons, New York jewelry salesman, in the Hotel Sherman on Oct. 1. Jewelry worth $2,000, believed to be part of that taken from Ahrons, was recovered when Canter was arrested.

FARM AND GARDEN

BY FRANK RIDGWAY

SOME GIANTS OF DAFFODIL CLAN FOR BULB BEDS.

One of the most confusing things for the amateur flower gardener to keep straight, in selecting bulbs for fall setting, is the difference between daffodils and narcissi. Botanists will tell you the daffodil is a narcissus, but the practical florist uses the term daffodil when he is referring to the pseudo or false narcissus. It is easily recognized by a long, deep cup or trumpet in the center, which is longer than the petals around its base. The narcissus differs from the pseudo narcissus by having a cup or trumpet that is the same length or shorter than the petals.

Daffodils with yellow and creamy trumpets that sway so gracefully in flower beds and shrubbery borders in early spring have been rivals of the ordinary narcissus for many years. Much improvement has been made in the daffodil family. The giants of that tribe came from the old fashioned varieties. The old Emperor looks small when compared with the Olympia and Van Waveren's Giant. These newer daffodils are almost twice as large as the old ones.

For table decoration big beds of golden spur, the ones with the golden yellow flowers, have become popular because they come earlier than any of the others. But the golden spur is rivaled by King Alfred, another giant of the daffodil clan.

The Emperor always has a favorite place in the well planned bulb bed, because it really does not rival the golden spur, as it blooms later, unfolding its petals about the time golden spur blossoms begins to fall. For slight contrast the Empress, with snowy white petals coming into bloom along with the yellow trumpets, makes a good combination.

KERNEL COOTIE—ISN'T GRAN'PA THE TEASE?

A Thoughtful, Boyish Product in This Western

"BAR NOTHING."
Produced by Fox.
Directed by Edward Sedgwick.
Presented at the Alcazar.

THE CAST.

Duke Travis	Buck Jones
Bess Lynne	Ruth Renick
Stinson	Arthur Carewe
Hartmann	James Farley
Harold Lynne	William Buckley

By Mae Tinée.

Bill Hart is the grand old man of the "westerns" (though one doesn't forget G. M. Anderson); Tom Mix is the cowboy hero dear to our hearts and usually satisfactory to our brains; Harry Carey is the cowboy de luxe; Buck Jones, who occupies our time, print, and attention this a. m., is a sort of thoughtful, boyish product. He cogitates long and profitably before he acts. He would, apparently, let you know that under them unshorn locks is a bunch of gray matter that gets you, Stephen—if you give him time. His directors gives him time.

There was never a more improbable plot than that of this "Bar Nothing." Its scenes are laid in the west as I imagine the New England third-grader conceives it, and if a third-grader could write a story, adequately expressing his ideas of cowboys and things, it would probably turn out to be much the same sort of thriller as the Buck Jones story.

One thing about the boy—he's not afraid to take a fall. He can land a good, hard punch. He can ride—though not as well as Mix, perhaps. You seldom see closeups of him riding. His lovemaking? Well, that's just about to start when the picture ends.

If at all inclined to be critical, you will find plenty of flaws in the situations. For instance—one moment Mr. Jones as Travis is dying of thirst, tearing his throat, fainting with weakness in the trackless sage. Suddenly his glazed eyes behold a horse, escaped from some herd or other. With his trusty belt he lassoes the horse, struggles with it, and tears away on it bareback.

Now a gentleman apparently so nearly in the clutches of rigor mortis couldn't have done that, could he—Doctor Ellis? Anyhow, it doesn't sound reasonable.

Maybe, though, there's a double meaning to the title. In that case it is, of course, the makers' privilege to bar nothin'.

HAROLD TEEN — BORIS SAVES THEM, TOO!

BEAUTY ANSWERS

BY ANTOINETTE DONNELLY.

MATRON: YOU'RE RIGHT: A double chin will condemn the prettiest face to oblivion. Half the time it is caused through sheer laziness to hold the head up as it was intended originally to be held up. You see even slender young things with a crease and a small lump of extra chin caused directly through failure to hold up the head. Keep reminding yourself all the time to hold your head up. If you want some good exercises, illustrated and telling you plainly how to get the neck back in nice shape, send s. a. e.

TEENY: I KNOW A WOMAN WHO suffered a heavy loss of hair during a long illness. When she was recuperating she got into the habit of rubbing her hands through her hair and over the scalp. She did it frequently throughout the day, and it was no time before she began to see she was giving her scalp the treatment it needed. So, she kept it up, putting a little more energy into the movement as her strength increased, and presently she emerged with a perfectly good head of hair. The scalp massage can be done by any one to her own head. Just rub hard enough to make the scalp tingle. Then help out with at least two vigorous brushings a day.

CLOSEUPS

The new little daughter of Mr. and Mrs. William Desmond has no other than Bill Hart as godfather. She was christened the other day in Los Angeles. Perhaps you remember her mother? Mary McIvor on the silver-sheet.

Two cousins of the Gish girls have been engaged by Griffith to appear in "The Two Orphans." They are Ruth Cleaver of Dayton, O., sweet sixteen, and Dorothy MacConnell, one year older, of Massillon.

They're not calling Charles Spencer Chaplin Charlie in France. It's "Vive Charlot" over there (I am told).

According to report, Jack Johnson will do a picture in five reels. The story will have to do with his life in Europe.

It is said that if local censorship is adopted in Los Angeles, Marshall Neilan will move his interests away. Other producers may follow suit.

Universal promises a picture soon that has been filmed on the decks of one of the United States warships, official permission having been given by the navy department.

William V. Mong, character actor, divides his attentions between pictures and pigs. He is said to have a fine hog ranch.

Bright Sayings of the Children

The Tribune will pay $1 for each childish saying printed. The story told must never have been printed in any magazine or paper. It is not possible to acknowledge or return unavailable contributions. Please write on one side of the paper. Address Bright Sayings to Aunty Bee, Tribune, Chicago.

Frank was awakened by his mother early in the morning. Lifting his head and looking around for a while, he managed to repose himself in the

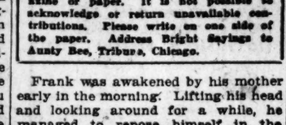

original posture and said, "Just a few minutes, mamma. I'm gonna finish the pleasant dream I dreamed."

S. M. H.

Bobby was a perfect genius at getting into trouble and rarely escaped punishment. But one day when his conduct could not be questioned and he was privileged to witness the chastisement of another one of the youngsters, he exclaimed, "That's the first time I never was in it!" C. F. W.

Two little boys who had been accustomed to sleeping alone were required, when visiting their grandmother, to sleep together. In the morning the older one said, "Ah, dad, Billy parked on me all night." L. S. B.

DORIS BLAKE'S ANSWERS

Better to Wait.

"Dear Miss Blake: I am a girl of 17, and am in love with a young man two years my senior. We have been keeping steady company since last June. We have been thinking of getting married in two weeks, and I'd like you to advise me as to whether it would be good policy for us to get married and both of us work, or do you think we are too young. L. G."

That is not a good policy, Miss L. It is far better and wiser for you to keep on working for a year or two, save up some money in the meantime, and then marry. You are pretty young to contemplate marriage, anyway. And it is far better to get married with the intention of making a home and making a success of it.

EMBARRASSING MOMENTS

The Tribune will pay $1 for every letter published on "The Most Embarrassing Moment of My Life." Address Embarrassing Moments, Chicago Tribune. Write on one side of the paper. No manuscript returned.

Didn't Believe Her.

One day last week I went to dinner with some friends of mine and also some friends of theirs. The dinner was delicious, and as I was hungry I ate heartily.

Somebody introduced the subject "Birdlike appetites," and I said, "I never eat much." I was going to add, "When I'm at home and have to cook it."

But my friends broke into uproarious laughter before I could finish. J. G.

Her Husband's Rival.

My husband and I were a little late at the theater. They had just darkened the house as we were seated. My husband was on the aisle and I hadn't looked to see who was sitting next to me.

I was startled when a voice whispered: "Only once in a man's whole life does such a thing come to him."

The owner of that voice had urged me to marry him when I was a girl, and was my husband's bitter rival at the time of our marriage. M. H.

A FRIEND IN NEED

BY SALLY JOY BROWN.

I want to be the medium through which the friend in deed and the friend in need may be brought together. It may be you have some discarded article which has not outgrown its usefulness that will make some less fortunate one happy, and you would gladly give it if you knew how to go about it. Write to me and I shall be only too happy to be of service to you. Please write on one side of the paper.

When information is wanted by mail, a stamped, addressed envelope should accompany the request. Please do not send parcels to The Tribune, but write for the address of the applicant and send direct.

A Request for Books.

"I wish you would request for me such books as have any bearing on languages, history, and scientific subjects. I am a young electrical engineer and have been struggling for years with some problems of electrical design and the development of an efficient system of international phonetics. I am sure that I could put any such books to valuable use. R. P. H."

I have registered your request, and will send your address to any one who writes that they can supply the books you ask for.

TRIBUNE COOK BOOK

BY JANE EDDINGTON.

Sweet Pepper Salad.

There is no better way of realising that sweet pepper is sweet, or something more than the mere opposite of sharp, than by using it for a salad, or for seasonings, after it has been cut up by the fine knife of a food chopper. This raw pepper has an entirely different and milder flavor than the same thing cooked, and the juice, of a beautiful red if the pepper is ripe, is distinctly sweetish. If a large pepper of thick meat there will be from three to five tablespoons of juice extracted in the chopping process. Some of it may be used for the salad dressing, or for coloring the liquid around a stew.

By the way, some of the largest and meatiest sweet peppers I ever saw have been procurable in the market this year. Those I got were green, but soon turned red. If you want a green pepper to ripen without deterioration, the best way is to tie a string to the stem and let the pepper hang free. Where it remains in contact with almost any hard thing for several days it will become imperfect. Of course, reference is had to sound peppers. There is a worm that loves pepper seeds, ripening, but he does not seem to injure the pulp.

Bleached escarole is an excellent form of lettuce to combine with the chopped red pepper in a salad. It does not wilt readily, and its leaves, broken into great squares, are handsomely set off by the red, and the red by them. The red may be massed or thoroughly mixed with the escarole. A French dressing is perhaps the best, and one mild with vinegar. There is nothing that spoils any lettuce mixture like too much vinegar.

Tender Feet Helped by Soothing Massage

Aches, excessive perspiration and smarting can be ended

ONE of the new developments in the proper care of the feet—a part of Blue-jay Foot Treatment—is a cooling, penetrating balm, called Blue-jay Foot Relief.

Massage the feet with it thoroughly after bathing them with Blue-jay Soap. This brings quick relief.

Another part of the treatment is Blue-jay Foot Powder, a pleasing deodorant. The three articles—obtainable at all druggists'—keep your feet in perfect condition and end nervous annoyance and constant irritation.

Write for free booklet—"The Proper Care of the Feet"—to Bauer & Black, Chicago.

Blue-jay
Foot Treatment
keeps feet feeling fine
a Bauer & Black product

Safe Milk
For Infants & Invalids
NO COOKING
The "Food-Drink" for All Ages.
Quick Lunch at Home, Office, and Fountains. Ask for HORLICK'S.
Avoid Imitations & Substitutes

RESINOL
Soothing and Healing
Aids Poor Complexion
Reduces redness, roughness, blotches and other eruptions making the skin clearer, fresher and more attractive
Inexpensive and easy to use
TRY IT!

Dancing and Department
BOURNIQUE'S
Private Classes personally conducted by ALVAR L. BOURNIQUE
Open the week beginning Oct. 17. Now families are eligible to membership when presenting satisfactory references.
STUDIO, 1134 N. Dearborn St., Chicago

MOTION PICTURE DIRECTORY

DOWNTOWN

ASCHER'S Roosevelt
STATE near WASHINGTON — Opposite FIELDS
NOW PLAYING
The First Five Years Are the Hardest!
Goldwyn Presents Rupert Hughes' "DANGEROUS CURVE AHEAD"
A Rollicking Comedy Drama on Early Married Life, Featuring HELEN CHADWICK and RICHARD DIX
—ADDED ATTRACTION—
CLYDE COOK
in His Latest Rib Wrecker "THE TORNADOR"

—COMING SUNDAY—
TRIPLE FEATURE WEEK
Clara Kimball Young
in Person
CHAS. RAY
"A MIDNIGHT BELL"
and Augmented Roosevelt Orchestra
SYNCOPATED SYMPHONY
Grand Organ Symphony Orchestra
Novelty Artists

Health Food That's Good

Every man will relish raisin pie for lunch, or toasted raisin bread for breakfast. Stewed raisins and cream make a delicious dish.

And each is an *invaluable* health-food, rich in the priceless food-iron which builds vitality in the blood.

Medicinal iron isn't as natural. Food-iron is easily absorbed and effective. You need but a small bit every day, yet that need is vital.

Instead of taking an old fashioned iron-tonic eat raisins every day, for

Raisins are the *Iron*-Food

Ask for the **SUN-MAID** *Brand*
They are most delicious

fine on crackers:
ANONA
Green Chile
CHEESE

WOODS
RANDOLPH at DEARBORN
A PICTURE OF MIRACULOUS RARITY
OVER THE HILL
WM. FOX'S WONDER PICTURE
CONTINUOUS 11 A. M. TO 11 P. M.
Why Do You Love a Black Sheep?

IN PREPARATION MARY PICKFORD
CONNECTICUT YANKEE

CASTLE State at Madison
Exclusive Chicago Showing Direct from Orchestra Hall
ELSIE FERGUSON
IN HER LATEST HIT
"FOOTLIGHTS"
Temptations of a Country Girl on the Stage
Mae Tinee, Chicago Tribune, says: Congratulations.
It is sure something.
It's just fine.
We're simply thrilled with you.
6:30 A.M.—CONTINUOUS—12:30 A.M.

STATE-LAKE ORPHEUM CIRCUIT
VAUDEVILLE EXCLUSIVE PHOTOPLAYS
Elaine Hammerstein
in "Handcuffs or Kisses"
At 11:15 a. m., 2:05, 4:50, 7:30 & 10:30 p. m.

DOWNTOWN

JONES, LINICK & SCHAEFER
RANDOLPH
STATE and RANDOLPH
6th "Smash" Week

DOUGLAS FAIRBANKS in "THE THREE MUSKETEERS"
A week ago Rob Reel, blase movie critic of the Evening American, confessed to three visits to this picture. Now comes Virginia Dale, of the Journal, who says: "If confessions are in order I might confess to three visits during the first six weeks and declare a wish for as many more!"
It's Becoming Quite *the* Thing!

ZIEGFELD Next to BLACKSTONE HOTEL
3D BIG WEEK, CONTINUOUS P. M. to 11 P. M.
FOLLOW THE CROWDS—SEE THE
Sensation of the Season
Dumas' Greatest Masterpiece
CAMILLE
Featuring the World's Greatest Emotional Actress
NAZIMOVA
"'Camille' has never been better done, and Dumas must surely know, watching from the shadows, that his supremacy is well understood."—American.
"Production magnificently staged. Mme. Nazimova's get-up is striking and bizarre."—Tribune.
—Coming Saturday, October 15—
In Her Best and Latest
CONSTANCE TALMADGE
in "WOMAN'S PLACE"

BARBEE'S LOOP
MONROE at DEARBORN
CONTINUOUS 11 A. M. TO 11 P. M.
LAST 2 DAYS
The Greatest Drama of Human Appeal
"No Woman Knows"
A Picture That Makes You Laugh and Cry
NO ADVANCE IN PRICES
Admission 40c and Tax
STARTING SUNDAY
"The RIDER of the KING LOG"
And the Mystery Man
ALLA AXIOM

DOWNTOWN

AT BOTH THEATRES
ORPHEUM State at Monroe — **ROSE** Madison & D'born
FIRST TIME AT POPULAR PRICES!
D. W. GRIFFITH'S
STORY OF LIMEHOUSE NIGHTS AS MIDNIGHT IN CHINATOWN
"DREAM STREET"
Continuous—Starts Noon 'till Midnight

NORTH

RIVIERA
Original and Inimitable
"Sowing the Wind"
ANITA STEWART AND ALL STAR CAST
APPROPRIATE PROLOGUE
SUPERB SPECIALTIES
STARTING MONDAY
WALLACE REID
in "HELL DIGGERS"
BALABAN & KATZ ENTERTAINMENT
DISTINCTIVE - REFINED - CREATIVE

KEYSTONE 3612 SHERIDAN ROAD
JAS. KIRKWOOD "The Great Impersonation"
Also HAROLD LLOYD COMEDY
Starting Monday—"Affairs of Anatol"

BUGG LINCOLN AND ROBEY CONT. 1:30 TO 11
BARBARA CASTLETON—LEWIS STONE
"The Child Thou Gavest Me"

BRYN MAWR Bryn Mawr Nr. Br'dway 7:00 to 11:30 P. M.
"WHERE MEN ARE MEN"
WILLIAM DUNCAN EDITH JOHNSON
NEW 2-REEL COMEDY and NEWS

DEARBORN DIVISION & DEARBORN
Mary Miles Minter. "Her Winning Way"

DE LUXE ON WILSON AVE. AT "L" STATION
Herbert Rawlinson in "The Wakefield Case"

ARGMORE Argyle and Kenmore Aves.
DOUGLAS MAC LEAN. "ONE A MINUTE"

EASTERLY Lincoln and Diversey Pkwy. Cont. 6:30 to 11:00 P. M.
EILEEN CERCY. "MAID OF THE WEST"

PANORAMA 717 Sheridan Rd. Mat. Sat. & Sun.
CORINNE GRIFFITH in "MORAL FIBRE"

LUBLINER TRINZ

COVENT GARDEN 2623 N. Clark St. Matinee Daily
SESSUE HAYAKAWA
"WHEN LIGHTS ARE LOW"
Also 8—BIG VAUDEVILLE ACTS—8
ART KAHN ORCHESTRA

BIOGRAPH 3433 Lincoln Avenue Matinee Daily
Rupert Hughes' Story
"THE OLD NEST"

VITAGRAPH 6138 Lincoln Avenue Matinee Daily
JUSTINE JOHNSTONE
"A HEART TO LET"
Also WANDA HAWLEY, "Her Sturdy Oak"

KNICKERBOCKER 6217 Broadway Matinee Daily
PAULINE FREDERICKS
"THE STING OF THE LASH"
Also Blue-Bo Poet, "THE RAGE OF PARIS"

PERSHING Lincoln at Wilson Matinee Daily
"THE CHILD THOU GAVEST ME"
With An ALL-STAR CAST

LAKESIDE 4700 Sheridan Road Matinee Daily
GREATEST CAST EVER ASSEMBLED
"AFFAIRS OF ANATOL"
Wallace Reid, Gloria Swanson, Elliott Dexter, Agnes Ayres, Theodore Roberts, Wanda Hawley
Also HAROLD LLOYD COMEDY

ELLANTEE Devon and Clark
6:30 Continuous to 11
GREATEST CAST EVER ASSEMBLED
"AFFAIRS OF ANATOL"
Wallace Reid, Gloria Swanson, Elliott Dexter, Agnes Ayres, Theodore Roberts, Wanda Hawley

NORTH

PANTHEON LUBLINER and TRINZ
Sheridan Road at Wilson
ETHEL CLAYTON
in "BEYOND"
PANTHEON ORCHESTRA
NOVELTIES SPECIALTIES
DE LUXE MATINEE DAILY AT 1:30
Preceding Same Performance as at Night
—BEGINNING MONDAY—
Elaine Hammerstein, "Handcuffs or Kisses"

HOWARD N. W. "L" STATION AT HOWARD
—TODAY AND TOMORROW—
"The Child Thou Gavest Me"
with LEWIS STONE BARBARA CASTLETON AND WILLIAM DESMOND
BEN TURPIN in "LOVE'S OUTCAST"
THE HOWARD ORCHESTRA SUPREME

JULIAN 918 BELMONT AVE.
"The Child Thou Gavest Me"
BEN TURPIN in "LOVE'S OUTCAST"

WINDSOR CLARK NEAR DIVISION
CONT. 1:30 TO 11:30 P. M.
Katherine MacDonald in "Trust Your Wife"
Pleasing Novelties and Symphony Orchestra

BUCKINGHAM 3310 N. CLARK ST.
HERBERT RAWLINSON
"THE WAKEFIELD CASE"

KENMORE KENMORE & WILSON AVENUES
WANDA HAWLEY in "HER STURDY OAK"

NEW CLARK CLARK STREET NR. WILSON AVENUE
FLORENCE REED in "INDISCRETION"

LAKE SHORE Broadway at Belmont
7 to 11 P. M.
ALICE BRADY in "LITTLE ITALY"

ASCHER'S

CHATEAU Broadway and Grace Street
Katherine MacDonald
"TRUST YOUR WIFE"
1—Big Vaudeville Acts—6

ADELPHI 7670 N. Clark St. Cor. Estes Ave.
BARBARA CASTLETON
"THE CHILD THOU GAVEST ME"

CALO Clark Street and Belmont Avenue
Cecil B. De Mille's Dazzling Drama
"AFFAIRS OF ANATOL"
Wallace Reid, Gloria Swanson, Monte Blue, Agnes Ayres, Theodore Roberts, Wanda Hawley, Elliott Dexter, Bebe Daniels

LANE COURT Clark and Center Streets
MARY ALDEN "The Old Nest"

ROSEWOOD Montrose Boulevard at Lincoln Street
BARBARA CASTLETON
"THE CHILD THOU GAVEST ME"

SOUTH

HYDE PARK 5324 LAKE PARK AVE.
JACKIE COOGAN "BECKY'S BAD BOY"

KIMBARK 6340 KIMBARK AVENUE
BERT LYTELL "ATHERTON PARAMOUNT"

PEOPLES 67TH AT ASHLAND AVE.
MISS DU PONT in "THE RAGE OF PARIS"
ALSO VAUDEVILLE SPECIALTIES

NEW PARK 51st and Calumet Ave.
"DECEPTION"—ALL-STAR CAST

E. A. R. WENTWORTH AVENUE AT SIXTY-NINTH ST.
WALLACE REID, "AFFAIRS OF ANATOL"

SHAKESPEARE 4553D AND ELLIS
Mary M. Minter, "Moonlight and Honeysuckle"

DREXEL 856 E. 63d St. Nr. E. of Cottage Grove
Pauline Frederick in "The Sting of the Lash"

VERNON 6152 and VERNON Ave.
DOUGLAS MAC LEAN. "PASSING THRU"

LINDEN 6350 ST. AT HALSTED
Matinee Daily
MISS DUPONT in "THE RAGE OF PARIS"

20TH CENTURY 4730 PRAIRIE AVE.
BEBE DANIELS in "ONE WILD WEEK"

NEW REGENT Halsted at 69th St.
"THE CHILD THOU GAVEST ME"

SOUTH

WOODLAWN
863 E. 63RD STREET
ETHEL CLAYTON
IN
"BEYOND"
A Drama of All the Greatest Things in Human Hearts
LATE WORLD EVENTS SCREEN TRAVELS COMEDY

STRATFORD
LAST TIMES TODAY
PAULINE FREDERICK
IN
"The Sting of the Lash"
Also
"CONCERT NIGHT"
The Famous Louisiana Lewis
The Singular Duo and Others
Tomorrow—"A WIFE'S AWAKENING"

JACKSON PARK Stony Island Avenue at 67th Street
—LAST TIMES TODAY—
RUPERT HUGHES'
HEART GRIPPING STORY OF HOME
"THE OLD NEST"
WITH THE GREATEST STAR CAST EVER ASSEMBLED

HARVARD 63D & HARVARD AVE.
MATINEE AND NIGHT
BARBARA CASTLETON LEWIS STONE
"The Child Thou Gavest Me"

PRAIRIE GARDEN 5748 Prairie Ave.
—DOUBLE FEATURE PROGRAM—
ALICE BRADY in "LITTLE ITALY"
JEWEL CARMEN in "NOBODY"

LEXINGTON 1162 E. 63RD STREET
MATINEE AND NIGHT
GOLDWYN'S BIG SUPER-PRODUCTION
"THE OLD NEST" ALL-STAR CAST

ASCHER'S

WEST ENGLEWOOD 63d and Ashland
KATHERINE MacDONALD
"TRUST YOUR WIFE"
Also
The Great MAHENDRA
INDIA'S GREATEST SEER AND CRYSTAL GAZER
5—Acts Vaudeville—5

COLUMBUS Ashland Avenue at 63rd Street
ALL STAR CAST
"A WISE FOOL"

COMMERCIAL 52d Street and Commercial Ave.
CECIL B. DE MILLE'S DAZZLING DRAMA
"AFFAIRS OF ANATOL"
Wallace Reid, Gloria Swanson, Monte Blue, Agnes Ayres, Theo. Roberts, Wanda Hawley, Elliott Dexter, Bebe Daniels, Lucille Johnson's Bachelor Girls' Orchestra, Irma Klein's Novelty Orchestra, Vaudeville and Specialties

COSMOPOLITAN 79th and Halsted Sts.
KATHERINE MAC DONALD
"TRUST YOUR WIFE"

FROLIC 55th Street and Ellis Avenue
KATHERINE MAC DONALD
"TRUST YOUR WIFE"

KENWOOD 1225 East 47th Street
CECIL B. DE MILLE'S DAZZLING DRAMA
"AFFAIRS OF ANATOL"
Wallace Reid, Gloria Swanson, Monte Blue, Agnes Ayres, Theo. Roberts, Wanda Hawley, Elliott Dexter, Bebe Daniels

METROPOLITAN 47th St. and Grand Blvd.
WANDA HAWLEY
"HER STURDY OAK"

OAKLAND SQ. Drexel and Oakwood Blvds.
COLLEEN MOORE
"THE SKY PILOT"

PEERLESS Oakwood and Grand Boulevards
GLADYS WALTON
"THE SCRAP"

SOUTH

BALABAN & KATZ TIVOLI
COTTAGE GROVE at 63 ST.
Original and Inimitable
"Sowing the Wind"
ANITA STEWART AND ALL STAR CAST
SPECTACULAR PROLOGUE
SUPERB SPECIALTIES
STARTING MONDAY
WALLACE REID
in "HELL DIGGERS"
BALABAN & KATZ ENTERTAINMENT
DISTINCTIVE - REFINED - CREATIVE

THE HARPER
Harper Ave. at 53rd—Supreme Entertainment
MATINEE DAILY
RUPERT HUGHES' FAMOUS NOVEL
"THE OLD NEST"
WITH AN ALL STAR CAST—ALSO
3—High Class Vaudeville Acts—3

LUBLINER & TRINZ
MICHIGAN
GARFIELD AND MICHIGAN
Matinee Daily
NELL SHIPMAN
"THE GIRL FROM GOD'S COUNTRY"
Also BEN TURPIN—"LOVE'S OUTCAST"

VISTA 47TH & COTTAGE GROVE AVE.
MATINEE DAILY
WANDA HAWLEY
"HER STURDY OAK"
Episode No. 3 "MIRACLES OF THE JUNGLE"

WEST

HAMLIN
Matinee Every Day 2 to 11:30
DUSTIN FARNUM
"The Primal Law"
HAMLIN SYMPHONY ORCHESTRA
3826-36 W. MADISON ST.

MARSHALL SQ. 22nd St. and Marshall Blvd
RAGTIME REVUE NITE
Also "The Way Women Love"
Tomr.—"The GIRL from GOD'S COUNTRY"

BROADWAY STRAND Roosevelt Rd. at Paulina
—Today and Tomorrow—
"A WIFE'S AWAKENING"
Also HAROLD LLOYD in "NOW or NEVER"

ATLANTIC 26TH AND CRAWFORD
PHOTO PLAYS AND LOOP VAUDEVILLE

ASHLAND MADISON STREET NEAR ASHLAND BOULEVARD
POLA NEGRI in "GYPSY BLOOD"

MADLIN MADISON STREET NEAR LINCOLN STREET
"THE TEN DOLLAR RAISE"—All-Star Cast

GOLD 3411 ROOSEVELT ROAD
MATINEE DAILY
GOLDWYN'S "THE OLD NEST"

LUBLINER & TRINZ AMUSEMENT CENTERS

PARAMOUNT 2648 Milwaukee Avenue Matinee Daily
"THE CHILD THOU GAVEST ME"
With an ALL-STAR CAST

WILSON Madison and Western Matinee Daily
Rupert Hughes' Story
"THE OLD NEST"

WEST END 121 N. Cicero Avenue Matinee Daily
NORMA TALMADGE & EUGENE O'BRIEN
"THE MOTH"

MADISON SQUARE 4720 Madison
6:30 Continuous to 11
"THE CIRCULAR STAIRCASE"

CRAWFORD Crawford and Madison Matinee Daily
NORMA TALMADGE & EUGENE O'BRIEN
"THE MOTH"

LOGAN SQUARE Milwaukee Ave. and Logan Square
6:30 Continuous to 11
"CARNIVAL"
Also 5—Big Vaudeville Acts—5
ORCHESTRA

WEST

LUBLINER and TRINZ
SENATE
Madison at Kedzie
CHICAGO'S FINEST ENTERTAINMENT
Elaine Hammerstein
IN
THOMAS EDGELOW'S STORY
"Handcuffs or Kisses"
JOSEPH SHEEHAN
America's Foremost Lyric Tenor
SENATE ORCHESTRA
NOVELTIES SPECIALTIES
DE LUXE MATINEE DAILY AT 2:30
—Starting Monday—
WALLACE REID, "THE HELL DIGGERS"

BALABAN & KATZ
CENTRAL PARK
3531 ROOSEVELT RD. (W. 12th St.)
Original and Inimitable
Colleen Moore, John Sainpolis, David Butler, Kathleen Kirkham
"THE SKY PILOT"
SUNDAY NOON VAUDEVILLE
4 Headline Acts
and Regular Central Park Bill
ONE PRICE OF ADMISSION
Starting Sunday—First Show 10c
BALABAN & KATZ ENTERTAINMENT
DISTINCTIVE - REFINED - CREATIVE

KEDZIE ANNEX 3210 West Madison Street
"THE SKY PILOT"—ALL STAR CAST
BEN TURPIN—"LOVE'S OUTCAST"

NORTHWEST

IRVING Irving Park Blvd. and Overland
—DOUBLE FEATURE PROGRAM—
SHIRLEY MASON
"EVEN AS EVE"
DAVID POWELL
"DANGEROUS LIES"
STARTING MONDAY— "Affairs of Anatol"

CRYSTAL North Ave. Nr. Crawford Matinee Daily—2 P. M.
Hazel Dawn E. K. Lincoln
"DEVOTION"
JIMMY AUBREY in "The Kid"

MILFORD 2311 NO. CRAWFORD
—DOUBLE FEATURE PROGRAM—
TOM MOORE in "BEATING THE GAME"
ORA CAREW in "BEYOND CROOKS"
VOGEL'S CONCERT ORCHESTRA

BILTMORE DIVISION AT HOYNE
Pauline Frederick "THE STING OF THE LASH"
ALSO LATEST COMEDY

ASCHER'S

CROWN Division Street at Ashland Avenue
BARBARA CASTLETON in "THE CHILD THOU GAVEST ME"
Sam Herman's Boys' Band
—Coming Sunday—
THE GREAT MAHENDRA
India's Greatest Seer and Crystal Gazer

PORTAGE PK. Milwaukee Ave. at Irving Park Blvd.
The Home of Good Music
MARY ALDEN "The Old Nest"

TERMINAL Lawrence and Kimball Aves.
Cecil B. De Milly's Dazzling Drama
"AFFAIRS OF ANATOL"
Wallace Reid, Gloria Swanson, Monte Blue, Agnes Ayres, Theo. Roberts, Wanda Hawley, Elliott Dexter, Bebe Daniels

FOREST PARK

FOREST PARK Des Plaines Ave. and W. Madison St.
Cecil B. De Mille's Dazzling Drama
"AFFAIRS OF ANATOL"
WALLACE REID, GLORIA SWANSON, MONTE BLUE, AGNES AYRES, THEODORE ROBERTS, WANDA HAWLEY, ELLIOTT DEXTER, BEBE DANIELS

OAK PARK

OAK PARK Wisconsin Ave. Cor. Nth.
—MATINEE DAILY—
GREATEST CAST EVER ASSEMBLED
"The Affairs of Anatol"
WALLACE REID, GLORIA SWANSON, MONTE BLUE, AGNES AYRES, ELLIOTT DEXTER, WANDA HAWLEY, THEODORE ROBERTS, BEBE DANIELS

AUSTIN

PLEASANCE 4661 N. Parkside Ave. at Lake St.—2:30 to 11:30
RUPERT HUGHES' "THE OLD NEST"

NEW YORK SOCIETY

New York, Oct. 6.—[Special.]—Dowager Mrs. Vanderbilt, who is the guest of Mr. and Mrs. H. White at Elm Court, their place at Lenox, Mass., has gone to Rochelle, N. Y., to visit Mrs. Ad[illegible]. She will not close The Br[illegible] her villa in Newport, until the middle of November.

PATTERNS

WOMAN'S SKIRT.

This smart looking skirt is in [illegible] has a raised waistline, and [illegible] with pockets and trimm[illegible] at each side of the center fr[illegible]. The pattern, 1159, comes in sizes [illegible], 30, and 32 inches waist measure.

Order Blank for Clotilde Patterns.

CLOTILDE, DAILY TRIBUNE, CHICAGO.

Inclosed find $..... Please send the Clotilde patterns listed below:

Pattern number.	Size.	Price.
.....	.....	.....

Name .....
Street .....
City .....
State .....

How to Order Clotilde Patterns.

Write your name and address plainly in dotted lines, giving number and size of such patterns as you want. Inclose 10 cents in stamps or coin (wrap coin carefully) for each number, and address your order to Clotilde, CHICAGO DAILY TRIBUNE.

Note: Clotilde patterns are made in New York exclusively for THE CHICAGO DAILY TRIBUNE. They are perfect, up to date in style and the easiest of all patterns to use.

Honey
Ch
THE HONEY
Its product cann
even imitated. T
honey must be
Apollo Roman N
tered chewing pi
mistakable—pure
bined with eggs,
sealed in a heavy
There are 193 varie
and 38 diffe
The Ap
They'
F. H. ROBERTS COMPA

Francis J. Johnsons Give Dinner Party for Honore Palmers

Mr. and Mrs. Francis J. Johnson of 1 East Division street are giving a small dinner party this evening for Mr. and Mrs. Honore Palmer of 849 North Michigan avenue, who returned last week from having spent the summer in Santa Barbara, Cal. Mr. and Mrs. Palmer are leaving in a few days for an autumn visit at the White Sulphur Springs, W. Va. Tonight Mr. Palmer will show his guests some interesting moving pictures which he took in France this summer.

Following the hunt yesterday afternoon at the Onwentsia an informal dinner dance was held. Among the members who attended the dance were Mr. and Mrs. Dudley Rutter, Mr. and Mrs. Francis J. Johnson, Mr. and Mrs. Walter Niblack, Mr. and Mrs. Jay Morton Ely, Joseph T. Ryerson, and Mr. and Mrs. Byron S. Harvey.

The fourteenth annual men's pow-wow will be held today and tomorrow at the club and, just as no men were allowed to attend the festivities of the women's pow-wow last week nary a woman will be permitted to take part in the celebrations of the men.

Mrs. Charles H. Sergel will speak on "Motoring in Morocco" at a dinner to be given for her this evening at 7 o'clock at the Cordon. Next Friday afternoon from 4 to 6 o'clock a reception will be given by the executive board to the members of the Cordon. Sunday evening, Oct. 23, at 6 o'clock, Nelson Illingsworth, Australian baritone, will be a guest at a supper party at the Cordon.

Mrs. John Glass of the Drake is spending the early autumn at Silver City, N. M.

The October meeting of the Friendly Aid society will be held this morning at 10:30 o'clock at the Woman's Athletic club. Mrs. Robert H. Ritchie and Mrs. Ashley O. Jones will be hostesses.

Miss Marion Condon and Miss Elizabeth Waterman, who recently returned from Europe, will give a tea this afternoon at their studio in the Fine Arts building.

* *

Midland Authors Give Dinner for Zona Gale

One of the most interesting affairs of the early season will be a dinner to be given tonight at the Webster hotel by the Society of Midland Authors, of which John M. Stahl is president, for Miss Zona Gale of Portage, Wis., who won the Pulitzer prize for her play, "Miss Lulu Bett." Among the speakers will be Miss Edna Ferber, Mrs. Christian T. Aldis, Mrs. Clarence Hough, and Stanley Graham, who has just returned from Russia and Greece. Mrs. Edward Van Doren Shaw's playlet, "The Man in the Chair," will be presented. Among the out of town guests will be Marjorie Allen Seiffert of Moline. Pierre Loving of New York, both of whom are poets, and Mrs. Laura Sherry, director of the Wisconsin players.

* *

NEW YORK SOCIETY

New York, Oct. 6.—[Special.]—The Dowager Mrs. Vanderbilt, who was the guest of Mr. and Mrs. Henry White at Elm Court, their place in Lenox, Mass., has gone to New York, N. Y., to visit Mrs. Adrian Iselin. She will not close The Breakers, her villa in Newport, until the end of November.

WINNIE WINKLE, THE BREADWINNER. Mr. Ganzy Is No Gentleman.

Miss Helen Perkins Becomes Bride While 300 Guests Attend

In the presence of about 300 relatives and friends, Miss Helen Perkins became the bride of Francis M. Knight last night in the same room in which her parents, Mr. and Mrs. Herbert Farrington Perkins, were married twenty-nine years ago. The room is the living room of the Perkins' residence at 3 Banks street which formerly was the home of Mrs. Perkins' parents, the late Mr. and Mrs. Franklin Head. Mrs. Perkins' two sisters, Mrs. Merrill Gates of Washington, D. C., and Mrs. George W. Breck of Flushing, N. Y., who were among the guests at last night's wedding, also were married there.

The ceremony was performed by the Rev. James G. K. McClure. The bride's gown was of white satin, made very simply with a train of the satin. The bride's tulle veil was held in place with a coronet of pearls and she carried valley lilies.

Miss Margaret Perkins, twin sister of the bride and maid of honor, wore a frock of pale green crêpe de chine and carried sunburst roses. The bridesmaids, Miss Nancy Knight, sister of the bridegroom, and Miss Margaret Shortall, fiancée of the bride's brother, Franklin Head Perkins, wore deep yellow crêpe de chine gowns and carried yellow roses and larkspur.

Newell S. Knight served as best man for his brother and ushering were Franklin Head Perkins, Howard Stone of Evanston and Robert McCormick Adams of Chicago. The bridegroom is a son of Mr. and Mrs. Newell S. Knight of Evanston. Mr. and Mrs. Knight will live at 638 Hinman avenue, Evanston.

* *

WASHINGTON SOCIETY

Washington, D. C., Oct. 6.—[Special.]—Mrs. Frank White, wife of the treasurer of the United States, is entertaining Mrs. H. H. Hill of Arkansas City, Kas., today. Mrs. Hill has just returned from France, where she has been with the American Legion.

Mrs. Adolph Caspar Miller has returned from Pittsfield, Mass., where she went to attend the chamber music festival given by Mrs. Frederick S. Coolidge in her temple of music at her summer home there.

Sets Wedding Day

MISS MARIAN ROSENWALD.
[Koehne Photo.]

Mr. and Mrs. Julius Rosenwald of Chicago and Ravinia yesterday announced that the wedding of their daughter Marian to Alfred Stern of the Moraine hotel will take place Oct. 26. The engagement was announced Sept. 18.

Cercle Francaise Meeting.

A meeting of the soiree committee of the Cercle Francais will be held today at the Woman's Athletic club at 4.

Memorial Tree Planting This Fall to Break Records

Washington, D. C., Oct. 6.—Memorial tree planting this fall will break all records, according to the American Forestry association, which announced the opening of the planting season today. The first big planting to be registered on the association's honor roll is at South Bend tomorrow afternoon, when the women of St. Joseph county will plant memorial trees for the soldiers of that county along the Lincoln highway.

The association today sent the trowel used by Mrs. Warren G. Harding in memorial tree planting here to Mrs. Joseph E. Neff, president of the South Bend organization. The association has many requests for the trowel from many parts of the country.

* *

Metropolitan Opera Opens with Galli-Curci

New York, Oct. 6.—The Metropolitan Opera company will open its winter season Nov. 14 with the opera "La Traviata" with Miss Amelita Galli-Curci in the stellar rôle. Beniamino Gigli and Giuseppe De Luca also will be members of the cast. An entire new scenic production has been made for the event by Joseph Urban. Rosina Galli and her ballet also will be featured on the opening night.

* *

Prairie Club News.

The Prairie club rises to announce that high heels on the shoes of the feminine members will not be tolerated when the club will hike from La Grange to Western Springs tomorrow. The club will leave the Union station over the Chicago, Burlington and Quincy railroad at 1:35 p. m. The expense of outing will be 45 cents.

Married

Mrs. Charles Frederic Beach.
[Raymow Photo.]

Miss Dorothy Caldwell, daughter of Col. and Mrs. Frank Merrill Caldwell of Fort Sheridan, was married to Charles Frederic Beach, son of Mr. and Mrs. Charles Edward Beach of Hartford, Conn., Sept. 24, in Lake Forest. Mr. and Mrs. Beach will be at home after Nov. 15 at Vine Hill, West Hartford, Conn.

Olson Proposes to Keep "Unfit" in Institutions

Judge Harry Olson of the Municipal court addressed the Rock River conference of the Methodist Episcopal church in Thoburn church at 64th and Paulina streets last night. He suggested the adoption of the Darwinian principle of "the survival of the fittest" by a premeditated selection.

Judge Olson said future civilization depends on encouragement of the multiplication of the superior human stocks and discouragement of multiplication of inferior stocks. He urged psychopathic tests as a means for weeding out the unfit and the establishment of a new institution in which to harbor them.

It was announced that the work on a new Methodist temple at Clark and Washington streets will be started next month, when the old First Methodist church now standing on the site is turned over to building wreckers.

* *

Widow of Kansas City Star Founder Is Dead

Kansas City, Mo., Oct. 6.—Mrs. William Rockhill Nelson, widow of the founder of the Kansas City Star, died at her home here today following an illness of more than a month.

Mrs. Nelson before her marriage Nov. 29, 1881, was Miss Ida Houston. She was a daughter of Robert Houston of Champaign, Ill.

MISS MARGARET McCAULEY, 40, 1343 West Garfield boulevard, a daughter of the late Ald. Michael McCauley and a sister of Mrs. Patrick J. Carr, wife of the county treasurer, died at her home last night.

DEATH NOTICES

IN MEMORIAM.

SHAVITCH—Gertrude Shavitch, in loving memory of our beloved mother, who passed away a year ago today.
LONESOME AND HEART BROKEN SONS AND DAUGHTERS.

AMERICAN—Amelia American, widow of Oscar L. American, beloved mother of Sadie American, entered into rest Aug. 3, 1921, aged 79 years and 8 months. Burial in Mount Maariv cemetery, Friday, Oct. 7, at 12 noon instead of 11 a. m. as announced Thursday.

ANDERSON—Richard H. Anderson, Oct. 6, 1921, aged 47 years, of 111 E. 42d-st., beloved husband of Mary Anderson, nee Andersen. Funeral from chapel, 6328 Cottage Grove-av., Saturday at 1:30 p. m. Interment at Mount Olive. For information call Fairfax 2900.

BERGER—Minna Berger, Oct. 6, beloved wife of the late Oscar Berger, fond mother of Adolph, Martha, and Robert Berger and Hattie Zimmerman. Fuperal announcement later.

BERKSON—Will Berkson of Clinton, Ill., beloved husband of Annie Oshinsky Berkson, fond father of Loretta, Harriett, Milton, and Ralph, fond brother of M. J. Berkson, Harry Berkson, and Rose Gordon. Funeral Friday, Oct. 7, at 12 o'clock sharp from chapel, 4649 Prairie-av., to the Star of the West cemetery, Milwaukee, Wis., and Duluth, Minn., papers please copy.

BLOCK—Leopold Block, beloved husband of Kate, father of Alex, Mrs. Irma Dunie, Mrs. Mary Kranzhor, David, Sally, Jack, and Herman Klein. Funeral Friday, 2 p. m. from late residence, 4345 Kenmore. Interment Waldheim.

BRIZZOLARA—Julia Brizzolara, Oct. 5, wife of the late Antonio Brizzolara, fond mother of Esther. Funeral from the late residence, 500 N. Franklin-st., Saturday, Oct. 8, at 10 a. m. to Church of Assumption, where high mass will be celebrated. Interment Mount Carmel.

BUMSTEAD—Frank K. Bumstead, beloved husband of Mary, father of Whitney, Gertrude Berkery, Catharine Hibbard. Services at late residence, 207 Main-st., Evanston, Saturday, Oct. 8, 1921, 2:30 p. m., under the auspices of Kilwinning lodge, No. 311, A. F. & A. M. Member of Lincoln Park chapter No. 177, R. A. M., Apollo Commandery No. 1, K. T. Interment Rosehill.

BUMSTEAD—Frank K. Bumstead, Members of Kilwinning lodge No. 311, A. F. & A. M., will meet Saturday at 1:30 p. m. at lodge hall to attend funeral of our deceased brother. GEORGE MELDRUM, Master.
NORTON F. STONE, Secretary.

CAHILL—John Cahill, officer, 1820 W. Monroe, dearly beloved husband of Mary Cahill, nee Cox, and brother of David and Margaret Cahill, Mrs. Dennis O'Leary, and Mrs. Richard Ryan. Member of Father Setters council, K. of C., and Policemen's Benevolent society. Funeral notice later.

CHALMERS—Samuel Chalmers, husband of the late Lena and father of John J. Funeral services Friday, 2 p. m., at late residence, 6134 Vernon-av.; interment Mount Hope. Member of Drexel court, No. 5, C. O. of F.

DIVER—Mary Diver, nee Nicholson, Oct. 5, 1921, loving wife of James F., mother of James F. Jr., J. Emmett, Irene, and Mrs. Daniel Murphy. Funeral Saturday, Oct. 8, 1921, 9:30 a. m., from late residence, 2312 Seminary-av., to St. Vincent's, where requiem high mass will be celebrated. Autos to Mount Carmel.

ELLBOGEN—David Elsendrath Ellbogen, killed in action Oct. 11, 1918, at Montfaucon, France, beloved son of Leah and the late Max Ellbogen, brother of Harriet Rosenheim, St. Louis; Celia, Marguerite, Elise, Albert, and Charles, member of Apollo lodge 642, A. F. & A. M., and Chicago Elks, lodge No. 4. Funeral from late residence, 4529 Greenwood-av., 2:30 p. m. Friday, Oct. 7.

DEATH NOTICES

EDWARDS—James Beresford Edwards Sr., Oct. 5, 1921, at Grand Rapids, Mich., husband of Annie M., father of James Beresford Jr., Wilfrid H., Colin L., Elizabeth, Constance, and Mrs. Amy H. Perkins. Interment at Chicago, Forest Hill cemetery, 2:30 p. m., Friday, Oct. 7.

GALLAGHER—Mary Gallagher, nee McDevitt, beloved wife of Thomas J., fond mother of Loretta, Thomas Jr., Lillian, Margaret, Joseph, and Mrs. Marie Martin. Funeral Saturday, Oct. 8, at 9:30 a. m., from her late residence, 1301 S. Kedzie-av., to St. Agatha's church, where solemn requiem mass will be celebrated. Burial at Calvary. For seats call Austin 1717.

GOODMAN—Lillie Goodman, beloved wife of the late Magnus Goodman, mother of Percy W. and Albertine Hiller and the late Dr. Herbert M. Goodman. Funeral Monday at 9:30 a. m. from late residence, 5321 Woodlawn-av., to Rosehill.

GUNDERSON—Hans Gunderson, Oct. 6, 1921, aged 65 years, beloved father of Mrs. George Voos, Harry, Eilert, Ingwall, and Ella Kracke, grandfather of Mildred and George. Funeral Saturday, Oct. 8, at 2 p. m., from chapel, 2410 W. North-av., to Mount Olive.

HAMEL—Peter Hamel—Members of Union Park lodge No. 610, A. F. & A. M., will meet at lodge room, Saturday, Oct. 8, at 12:45 p. m., to attend funeral. Services by officers at Evergreen cemetery.
GEORGE EDWARDS, Master.
HARRY W. PETERSON, Secy.

HENDERSON—Helen M. Henderson, Oct. 6, beloved wife of Leslie C. Henderson, daughter of Mrs. Stella Wells. Funeral services Friday, Oct. 7, at 8 p. m., at late residence, 3642 Michigan-av. Interment Saturday at Oswego, Ill.

HOYLE—Emily Daisy Hoyle, at her residence, 2443 Flournoy-st., Oct. 6, 11:45 a. m. Funeral notice later.

JUERGENS—Alice S. Juergens, Oct. 5, sister of Lewis W. and Charles E. Juergens. Funeral services at late residence, 3252 Adams-st., Saturday at 2:30. Interment at Rosehill.

KING—Patrick H. King, beloved brother of Mrs. Anna M. Home. Funeral Saturday, Oct. 8, at 9:30 a. m., from late residence, 1933 Potomac-av., to Annunciation church, where high mass will be celebrated.

LARSEN—Rose A. Larsen, nee White, Oct. 6, 1921, aged 37 years, beloved wife of Alfred E. Larsen, dear mother of Adeline, fond daughter of Mr. and Mrs. R. A. White, sister of George and Lawrence White, Mrs. Pearl McKinney, and Mrs. Lillian Steele. Funeral Saturday, Oct. 8, at 2 p. m., from 3331 N. Springfield-av. Interment at Mount Olive. Member of Logan Square chapter, O. E. S., No. 560, and Avondale Rebecca lodge.

LLOYD—Emma A. Lloyd, beloved mother of Mrs. Fred R. Qualle, Oct. 5, 1921. Services at late residence, 38 Crescent-pl., Wilmette, Ill., Friday, 7:30 p. m. Interment at St. Mary's, O., Saturday.

MATHIESEN—Margaret Mathiesen, Oct. 5, beloved wife of Hans, mother of John, Mrs. Rosena Nielsen, Margaret Schneider, and Sophie Lillig. Funeral service at her late residence, 3647 Cottage Grove-av., Saturday at 2 p. m. Burial at Oakwoods.

McAULEY—Margaret J. McAuley, dearly beloved daughter of the late Michael and Margaret McAuley, fond sister of James W. McAuley, Mrs. Elizabeth J. Bonn, Joseph S. McAuley, Mrs. Patrick J. Carr, and of the late Mrs. Joseph J. Ward and Harriett McAuley. Funeral notice later. From late residence, 1343 W. Garfield-blvd. Information call Yards 175.

MERRILL—Louise A. Merrill, wife of the late Hiram Merrill and mother of Mrs. Burton F. Nowlan of Janesville and Mrs. Twing B. Wiggin of Chicago, at her home in Janesville, Wis., Oct. 5, 1921. Funeral Saturday at 3 p. m.

MORENO—Carmela Moreno, nee D'Allesandro, Oct. 5, aged 65, beloved wife of Rocco, fond mother of Basilio, Michael, Frank, Joseph, Pasquale, Salvatore, Mrs. Beatrice Romano, and Mrs. Mary Armidano. Funeral Saturday, Oct. 8, at 9 a. m. from late residence, 1301 Oregon-av., to Our Lady of Pompeii church, high mass; to Mount Carmel cemetery via Aurora and Elgin railroad, Wells-st. depot. Train leaves at 12:30.

O'BRIEN—Mary Louise O'Brien, infant daughter of William P. and Louise, nee Enright, fond sister of William and Robert. Funeral from parents' residence, 175 N. La Verne-av., Friday, Oct. 7, at 2:30 p. m. Interment private at Mount Carmel.

O'CONNOR—John J. O'Connor Jr., aged 14 years 2 months, Oct. 5, 1921, dearly beloved son of John J. and Mary M., nee Murphy, fond brother of Gilbert P., William A., Mary L., Helen, Leonard, and Bernard O'Connor. Funeral Saturday, Oct. 8, at 9:30 a. m., from parents' residence, 920 N. Lockwood-av., to Our Lady Help of Christians church, where solemn requiem high mass will be celebrated; autos to Calvary. For reservations call Austin 4070.

OSGOOD—Samuel Walker Osgood, Sir knights are requested to assemble at the asylum of Apollo commandery No. 1, K. T., 919 N. Dearborn-st., Friday at 1 p. m. sharp, to attend the funeral of Sir Knight Samuel Walker Osgood at Masonic Home temple, 3120 Forest-av., at 2 p. m.
By order of HENRY R. KENT, Eminent Commander.
Attest: ELTON C. ARMITAGE, Recorder.

POLLAK—Rebecca G. Pollak, 4854 Grand-blvd., wife of the late Herman J. Pollak, beloved mother of Irene Lewis, Nathan, Jacob, Gladys Pollak; fond sister of David N. Goldberg and Clara Bachman. Funeral Friday, Oct. 7, at 2 p. m., from chapel, 936 E. 47th-st., to Mount Maariv.

ROCKELMANN—Bernard A. Rockelmann, beloved son of John F. and Mary A., nee Stocker, brother of Frances, John, and Herbert. Funeral Saturday at 9 a. m., sharp, from parents' residence, 3224 Wilson-av., to Our Lady of Mercy church; autos to St. Mary's cemetery.

ROW—Elizabeth Gillespie Row, beloved wife of Robert K., mother of Kathleen and Margaret, Oct. 4. Private funeral at late residence, 2246 Orrington-av., 2 o'clock Friday. Interment at Rosehill cemetery.

SCHNEIDER—Charles B. Schneider, 1929 Calumet-av., Oct. 5, 1921, beloved husband of Alex. G. Schneider. Funeral services at chapel, 63d and Harvard, Saturday, Oct. 8, at 2 p. m., under the auspices of Ellsworth lodge No. 114, K. of P. Interment at Mount Hope.

SMITH—Thomas W. Smith, 71 years, husband of the late Mary J., father of Mrs. Agnes Shaw, Mrs. Eleanor Yokom of Dubuque, Mrs. Florence Cameron of Indianapolis, George W., Arnold J., and James R. Smith. Suddenly. Member of Pleiades lodge, A. F. and A. M., and of Chicago commandery. Funeral Friday, 2 p. m., from chapel, 4039 W. Madison-st., to Forest Home.

WOLF—Aaron H. Wolf, Oct. 5, beloved father of Benj. F., Mortimer G., Leonard H., and Mrs. Alfred Neuberger, brother of Elias B. and Mrs. Rose Hoffman. Funeral Friday, Oct. 7, at 10:30, from chapel, 936 E. 47th-st., to Rosehill cemetery. Cleveland and Philadelphia papers please copy.

WURZBURG—Mary Wurzburg, aged 61 years, beloved wife of Louis Wurzburg, sister-in-law of Edward and Selma Wurzburg, Wednesday, Oct. 5, at 6 p. m. Funeral from Temple B'Nai Jehoshua, S. Ashland-av. and 20th-st., Friday at 1 p. m. Interment Mount Jehoshua cemetery, Dunning. For further information call Armitage 7133.

CEMETERIES.

BEVERLY CEMETERY.
Kedzie-av., 119th-st. All lots sold with perpetual care. Downtown office, 53 W. JACKSON-BLVD.

ROSEHILL CEMETERY.
Perpetual care fund now over $1,250,000 and increasing daily. SMALL LOTS AT MODERATE PRICES. Rand. 5340. 5800 Ravenswood-av. Edge. 714.

OAKWOODS CREMATORY, OAKWOODS Cemetery, E. 67th-st. and Greenwood-av. Charge for cremation $40; remains cremated in casket received. All lots and graves sold with REAL perpetual care. Phone Hyde Park 61. Established 1853.

CHICAGO'S MOST BEAUTIFUL CEMETERY MOUNT GREENWOOD.
Perpetual care throughout; $1,70,000 care fund in trust company's hands; care of grounds and service unequaled. Halsted-111th-st. cars direct to main entrance.

UNDERTAKERS.

POSTLEWAITE — GOLDEN RULE PRICES and Golden Rule Service; 39 years at one location. 1867 Ogden-av. Phone West 250.

MONUMENTS.

CHAS. G. BLAKE CO., RELIABLE MONUments and mausoleums. 108 S. La Salle.

A Lange Florist
77-79 E. Madison St. Tel. Cent. 3777
Flowers sent to any destination at any time

PATTERNS BY CLOTILDE

WOMAN'S SKIRT.

The smart looking skirt is in two parts, has a raised waistline, and is finished with pockets and trimming bands at each side of the center front. The pattern, 1159, comes in sizes 26, 28, 30, and 32 inches waist measure.

Order Blank for Clotilde Patterns.
CLOTILDE, DAILY TRIBUNE, CHICAGO,
Inclosed find $..... Please send me the Clotilde patterns listed below:
Pattern number. Size. Price.
Name .....
Street .....
City .....
State .....

How to Order Clotilde Patterns.
Write your name and address plainly in dotted lines, giving number and size of such patterns as you want. Inclose coin in stamps or coin (wrap coin carefully) for each number, and address your order to Clotilde, CHICAGO DAILY TRIBUNE.
Note. Clotilde patterns are made in New York exclusively for THE CHICAGO DAILY TRIBUNE. They are perfect in style and the easiest to use. All patterns to use.

Fashion's Blue Book

BY CORINNE LOWE.

NEW YORK.—[Special Correspondence.]—"Say it with flowers"—'tis a reminder to which few clothes designers are deaf this season. Nor do the milliners feel the power of frost to blight their floral offerings. On the contrary, one finds this type of trimming on many of the smartest new bonnets.

Dahlias are much in favor, and a wreath of these in fuchsia shades on a black velvet poke shape is notable in one assemblage of foreign born hats. As for the blooms that trail down from the hat, these are often chiffon roses of Gargantuan size.

The above evening frock of black velvet from the atelier of Worth selects for its particular speech of color the red roses which encircle the uneven hem of the straight, slightly draped skirt, and which are repeated in one large specimen affixed to the waistline. Shoulder straps of jet are the only other note of adornment.

Disciples Close Meet.

Decatur, Ill., Oct. 6.—The state convention of the Disciples of Christ closed here on Wednesday night after endorsing an endowment drive for Eureka college, the selection of Rock Island for the 1922 meeting and the hearing of several addresses by prominent men of the church.

CHAS·A·STEVENS & BROS.

Polo Coats for Fall

Polo Coats are truly all-year coats for sports and general wear. Every wardrobe should possess one.

Shown in Two Colors.
Moderately Priced,
$85.00
Sports Section—Fourth Floor.

Honey and Chocolate

THE HONEY BEE has a monopoly. Its product cannot be duplicated—or even imitated. To get the honey taste honey must be used. There is the Apollo Roman Nougat—a honey-centered chewing piece. The taste is unmistakable—pure comb honey combined with eggs, nuts and sugar and sealed in a heavy chocolate coating.

There are 193 varieties of Apollo Chocolates and 38 different assortments

The Apollo Chocolates
They're different

P. H. ROBERTS COMPANY, BOSTON—CLEVELAND

AMUSEMENTS

ZIEGFELD Next to BLACKSTONE HOTEL
3RD BIG WEEK CONTINUOUS 1 p. m. to 11 p. m.
LAST 8 DAYS—DON'T MISS IT
Dumas' Greatest Masterpiece
One of the Greatest Love Stories of the Age
CAMILLE
Featuring the World's Greatest Emotional Actress
NAZIMOVA
This is the best motion picture drama in which Nazimova has performed. "Camille" is worth seeing. VERY MUCH SO."—Carl Sandburg, News.
"Production magnificently staged; is sumptuous, exotic and unusual. Nazimova bizarre and striking."—Tribune.
COMING SATURDAY, OCTOBER 15
IN HER BEST AND LATEST CONSTANCE TALMADGE "WOMAN'S PLACE"

Supreme Vaudeville
Majestic TWICE DAILY 2:15 and 8:15
Orpheum Circuit Seats 2 Weeks in Advance
Mats. 25-50-75c. Nights 25-50-75c-$1, ex. Sat.-Sun. Phone RAND. 7770
BELLE BAKER
LAURA PIERPONT BETH BERI
LARRY COMER PIELERT & SCOFIELD
JACK McGOWEN EDDIE VOGT
YIP, YIP YAPHANKERS
Pathe News—Aesop's Fables—Topics of the Day
LYDELL & MACY

JONES, LINICK & SCHAEFER
RIALTO CONTINUOUS VAUDEVILLE
11 A. M. to 11 P. M.—Popular Prices
Rubetown Follies
Anger & Adelon Link & Phillips
La Tours Chas. Gibbs
Airen & Canfield Mack & Dean
Walters, Hopkins & Churchill
Added Feature AL. ST. JOHN, Famous Comic in "SMALL TOWN STUFF"

SHUBERT GARRICK TONIGHT AT 8:05 Matinee Tomorrow
EDDIE CANTOR
In the New York Century Sensation
"Midnight Rounders"
With NAN HALPERIN and STAR CAST

SHUBERT STUDEBAKER TONIGHT at 8:20 Mat. Tomorrow
AN ABSOLUTE SENSATION
F. Ray Comstock and Morris Gest Present
ALICE DELYSIA
The Sensation of Paris, London and New York
in "AFGAR" With CUPINO LANE
Musical Extravaganza—Costumed by Paul Poiret

A. L. ERLANGER and HARRY J. POWERS
POWERS' THEATRE
EVERY NIGHT—MATINEE SAT.
DAVID BELASCO PRESENTS
"THE GOLD DIGGERS"
FAMOUS COMEDY
WITH A DISTINGUISHED BELASCO CAST

SHUBERT PRINCESS HOLBROOK MERRY MAT. TOMORROW In "The BLINN Bad Man"
"Chicago's Best Loved Bandit."

TWICE DAILY COLUMBIA Mats. 2:15 Eves. 8:15
Mats. 25-45-65c—Nights, 25-45-65c-$1. Ex. Sat., Sun.
THIS WEEK HARRY HASTINGS' KNICK-KNACKS
TOM HOWARD, the WISE BOOB

STAR & GARTER Madison at Halsted Tel. Monroe 4808
Best Reserved Mat. Seats for Ladies, 50c
"A WHIRL OF GAYETY"

AMUSEMENTS.

A. L. ERLANGER and HARRY J. POWERS
ILLINOIS THEATRE
LAST THREE TIMES MATINEE TOMORROW
Francis WILSON & De Wolf HOPPER In the Greatest of All Comic Operas "ERMINIE"
NEXT SUNDAY—SEATS NOW
CHOICE SEATS FOR ALL PERFORMANCES AT BOX OFFICE
THIRD ANNUAL EDITION WORLD'S GREATEST SHOW
GEORGE WHITE'S SCANDALS
with ANN PENNINGTON

Superb Vaudeville
Palace TWICE DAILY 2:15 and 8:15
Orpheum Circuit Seats 2 Weeks in Advance
Mats. 25-50-75c. Nights 25-50-75c-$1, ex. Sat.-Sun. Phone Randolph 7772
Blossom Seeley With Bennie Fields
Hugh Herbert & Co.
TEMPEST & SUNSHINE
"The Knight and His Knave," with Rudolf Wagner
DOOLEY & SALES
Edward Marshall Daley, Mack & Daley SIGNOR FRISCOE
Miss JULIET A ONE GIRL REVUE

JONES, LINICK & SCHAEFER
McVICKER'S CONTINUOUS VAUDEVILLE
11 A. M. to 11 P. M.—Popular Prices
MACK & DeMARS
With Company of Seven in a "DIFFERENT REVUE"
"FASCINATION" BERT LEWIS
8—BIG ACTS ALWAYS—8

NEWMAN
TRAVELTALKS AT ORCHESTRA HALL
3 Parallel Courses
5 Weeks WED. EVES. FRI. EVES. SAT. MATS. Beg. Oct. 12
ALASKA CANADIAN ROCKIES
ICELAND and SPITZBERGEN
SWEDEN, NORWAY and DENMARK
SWITZERLAND
Course Tickets Now $5.50, $4.40, $3.30, $2.75 Sale Ends Saturday.

CORT ANOTHER SUCCESS
SAM H. HARRIS Presents
GRANT MITCHELL
And His Original Company of Comedians
in the SCREAMING N. Y. COMEDY
THE CHAMPION
Evenings and Saturday Matinee, 50c to $2.50
Wed. Mat., 50c to $2. Sat. Eve., 50c to $3

SHUBERT CENTRAL Matinee Tomorrow Van Buren nr. Michigan
The MESSRS. SHUBERT Present
"THE DETOUR"
A New Play by OWEN DAVIS
"The acting, like the play, is 95 per cent on the level"—Stevens, Herald-Examiner.
A Notable Cast, Including
EFFIE SHANNON and AUGUSTIN DUNCAN

A. L. ERLANGER and HARRY J. POWERS
COLONIAL THEATRE
Evenings at 8:20—Mat. Sat. Only at 2:20
GOOD SEATS FROM A TO Z NOW FOUR WEEKS IN ADVANCE at the BOX OFFICE
CHARLES DILLINGHAM Presents
Fred Stone in TIP-TOP

OLYMPIC MAT. WED. AND SAT.
LAST TWO WEEKS
The Broken Wing
With the Crashing Aeroplane

GLICKMAN'S PALACE Roosevelt Rd. & Blue Island Av. THEATRE Hmkt. 381
DORA WEISSMAN & NEW YORK CAST IN
"A SISTER'S SACRIFICE"

BUSH TEMPLE N. Clark St. and Chicago Av. Tel. Superior 4810
Today: SCHWARZWALDMAEDEL
(Black Forest Girls)—The Newest Operetta

AMUSEMENTS.

Food and Household Appliance EXPOSITION at COLISEUM
DAILY 1:00 TO 10:30 P. M.
Admission, 30c, Including War Tax
Children, ½ Price

The Great STATE-LAKE Orpheum Circuit
11 A. M.—CONTINUOUS—11 P. M.
VAUDEVILLE PHOTOPLAYS
11:00—2:00—5:00—8:45
Anatol Friedland & Co.
Harry Holman Moss & Frye Finlay & Hill
Mabel Burke and Helen Bell Rush
Pinto and Boyle "The Wonder Girl"
Rhoda-Royals Military Elephants
PAUL BIESE AND HIS ORCHESTRA
Photoplay—Exclusive Showing Elaine Hammerstein in "Handcuffs" or "Kisses"
MATS. 31c-45c | EVES. 36c-50c | SAT.-SUN.-HOL. 36c-54c

8:15—TONIGHT—8:15
Tonight Reserved for School Children
CHICAGO'S FESTIVAL PLAY
Grant Park Stadium
AT VAN BUREN STREET
PRICES—50c, $1, $1.50—BOXES, $20
(All Seats Reserved)
Seats on Sale at Box Office at Stadium, Lyon & Healy's, Jackson and Wabash, and Marshall Field's

A. H. WOODS' APOLLO DAILY 2 AND 8 MATINEE TODAY Tel. Randolph 3436
Shubert Vaudeville
JIMMEY HUSSEY
Vine & Temple Buddy Doyle
JOE JACKSON
Ziegler Sisters Rome & Cullen
BURT EARLE & CO.
Jolly Johnny Jones
GEORGE and NICK RATH
Prices: MATS., 25c to 75c; NITES, 25c to $1

SHUBERT GREAT NORTHERN Mat. Tomorrow Tonight at 8:15
Jackson and Quincy, near Dearborn
HONEY DEW
"A FLASHY, HANDSOME, WITTY AND ENJOYABLE AFFAIR."—Amy Leslie, News.
ZIMBALIST MUSIC

GEO. M. COHAN'S GRAND MAT. SAT.
"THE BAT"
THRILLS AND FUN
41st WEEK—ORDER SEATS BY PHONE
Loop Messenger Service. Try It.

A. L. ERLANGER and HARRY J. POWERS
BLACKSTONE THEATRE Wabash Av and 7th St
EVERY NIGHT—MATS. WED. & SAT.
JOHN GOLDEN Presents
FRANK BACON in LIGHTNIN'
STAGED BY WINCHELL SMITH

THE PLAYHOUSE
MICHIGAN BLVD., NEAR VAN BUREN ST.
MATINEE TOMORROW
THE EMPEROR JONES
with CHARLES S. GILPIN

Roderick WHITE Violinist
RECITAL KIMBALL HALL TONIGHT, 8:30
MANAGEMENT LOUIS L. SEIDMAN

VICTORIA BELMONT & SHEFFIELD MATINEE TOMORROW, 25c
THE STOCK COMPANY in "ADAM AND EVA"
Next Sunday—"SMOOTH AS SILK"

CATHOLIC ORDER BUYS ACRE TRACT ON NORTH SIDE

BY AL CHASE.

Following the removal of their headquarters from Milwaukee to Chicago, the Felician Sisters, a Catholic order, have purchased a tract of 30½ acres at the northeast corner of Crawford and Peterson avenues for an indicated $44,000, and intend building a "mother house" to cost in the neighborhood of $200,000. No architect has yet been selected. The proposed building will house the several hundred members of the order, who teach in various parochial schools throughout the city. The property was bought from Leonard W. Schuetz.

Dr. James H. Riffey of Girard, Ill., has sold the eighteen flats at the southwest corner of Maryland avenue and 54th street on a lot 100x125 to Harry A. Stowell for an indicated $91,000, subject to $41,000. The George W. Stewart company represented the seller.

Hyde Park Sale.

The business property at 1645 East 53d street, directly opposite the site of the proposed $2,000,000 East End Park hotel, improved with a brick store building and apartment above, has been sold by Nicholas Koenig to Emanuel Weiss for a reported cash price of $25,000. Charles E. Fox of John A. Carroll & Bro. represented all parties.

The ten apartment building at the northwest corner of Winnemac and North Western avenues has been sold by Oscar H. Tyden of Hastings, Mich., to Andreas Krans for a reported $30,000. The buyer gave as part payment the five flats at the northeast corner of St. Louis and Augusta at $14,500. Le Roy E. Hirsch of Frank S. Schmidt & Co. was broker.

Buys Kenilworth Avenue Residence.

Mrs. Jacobine Pauline Blichert has sold her residence at 1500 Kenilworth avenue to Christopher J. McGurn, through Baird & Warner, for a reported $29,000, subject to $19,000. Another sale by the same brokers is the three flat building at 5865 Magnolia avenue for Jack Suzich to Isaac Masel for a reported $28,000, subject to $11,000.

Frederick Espert has bought from T. C. R. Dix of Washington, D. C., the property at 448-50 Rush street, lot 43x75, improved with a three story brick building, at a reported $40,000. Willis & Frankenstein represented Mr. Espert and Winston & Co. the seller.

Building Permits

Twenty-seven building permits were issued yesterday, among which were the following:

10610 Longwood-dr.: 2 story brick residence; W. Graver, owner; J. Wetherington, arch.; H. Van Elton, mason; P. Elmark, carp $30,000
4951 N. Albany-av.: 3 story brick flats; J. Arand, owner; H. Dalsey, arch.; E. Baadis, carp 18,000
1101 E. 53d-st.: 1 story brick factory, Niagara Radiator Co., owner; Clark & Mann., arch.; R. Sollett, mason and carp 100,000
1437 Balmoral-av., 3 sty. brick apartments; J. Siedmark, owner; Ohrenstein & Hild, arch.; Rune & Son, mason 90,000
5822 S. Halsted-st.: 1 story brick storage; Komers Ice Co., owner; S. Cutler, arch.; A. Anderson, mason . 13,000

·NEW·YORK·BOND·TRANSACTIONS·

LIBERTY BOND PRICES

No. thou.	High.	Low.	Close.	Yield.
388 Lib 3½s	88.68	88.40	88.56	4.23
134 do 1st 4¼s..	92.00	91.40	92.00	4.75
1,612 do 2d 4¼s..	91.66	91.12	91.64	4.88
1,570 do 3d 4¼s..	94.90	94.50	94.86	5.14
2,798 do 4th 4¼s..	92.10	91.48	92.10	4.95
4,983 do Vict 4¼s..	99.40	99.36	99.40	5.14
37 do regd	99.22	99.20	99.22	5.15
2,580 do 3½s.....	99.40	99.38	99.40	4.13

GENERAL BOND MARKET.

No. thou.	High.	Low.	Close.
5 Argentine 5s.....	72¼	72¼	72¼
12 Chinese Ry 5s.....	47	47	47
5 City Bergen 8s.....	101	101	101
2 do Berne 8s.....	101½	101	101
6 do Christiania 8s....	101¼	101	101¼
3 do Copenhagen 5½s..	80¾	80	80¾
3 do Marseilles 6s....	84¾	84¼	84¾
12 do Paris 6s.....	99½	99½	99½
6 do Zurich 5s.....	101¾	101¾	101¾
3 Danish Gold 8s A....	102¾	102	102
5 do B	102¼	102	102¼
20 Dom Canada 5½s '29	94¾	94¼	94¾
10 do 5s 1926.....	94	93¾	94
51 French Rep 8s.....	99¾	99¼	99¾
184 do 7½s	94¾	94¾	94¾
17 Switzerland 8s.....	106¾	106½	106½
11 Jap 1st 4½s.....	85	84¾	85
9 do 2d 4½s	84¾	84¾	84¾
25 Kingdom Belgium 8s..	100¼	100¼	100¼
33 do 7½s	101	100¾	101
10 do 6s	95¼	95	95¼
7 do Denmark 8s.....	103¼	103	103
5 do Norway 8s.....	106½	106¼	106½
9 do Sweden 8s.....	89¾	89	89¼
39 Rep Chile 8s.....	98¾	98¼	98½
20 do Cuba 5s.....	75	75	75
16 do Uruguay 8s.....	99¾	98¼	98¾
28 Sao Paulo 8s.....	97¼	97	97¼
10 U K G B & I 5½s '21	99¾	99¾	99¾
140 do 1922	98¾	98½	98½
62 do 1929	91	90½	90¾
72 do 1937	89¾	89¾	89¾
225 U S Brazil 8s.....	99¾	99	99¾
140 U S Mexico 5s.....	58	55½	57½
65 do 4s	41¾	40½	41¼
11 Am Arr 7½s.....	96¼	96	96
7 Am Smelt 5s.....	79¾	79¾	79¾
62 A T & T cv 6s.....	102¾	102½	102¾
9 do con 5s.....	88½	88	88
23 do col 4s.....	84¾	84	84
1 Armour 4½s	82¼	82¼	82¼
51 A T & S F gen 4s..	78¼	78	78½
5 Am W Paper st 7s..	69½	69½	69½
9 Atl Fruit 7s.....	26	25	25
27 Atl Refg deb 6½s..	103	102½	102¾
7 Atlas Pow 7½s.....	99½	99	99
3 B & O 6s.....	93½	93¾	93¾
8 do refg 5s.....	73½	73	73½
23 do prior 3½s.....	88½	88	88½
15 Bell Tel Pa 7s.....	106½	106	106
9 Beth Steel refg 5s..	83	83	83
7 Bkln Edison 7s D...	102¾	102½	102¾
37 Bklyn Un Elev 5s....	70¼	70¼	70¼
13 Cent No Ry gold 7s.	105	104½	105
16 Can Nor 6½s.....	101¾	101½	101½
10 Cent Lea 5s.....	89½	89½	89½
32 Cent New Eng 4s....	50	48¾	48¾
18 Cent Pac 4s.....	76¼	76	76
10 Cent R R N J 5s.....	97¾	97½	97¾
22 Cerro de Pasco 8s...	111¾	110½	111
5 C & O con 5s.....	93¾	93¾	93¾
6 do cv 4½s.....	79½	79¼	79½
28 Chi & Alton 3½s.....	38¼	38	38
9 C B & Q gen 4s.....	79	77	79
9 Chi & Erie 1st 5s....	80¾	80¾	80¾
2 Chi Gt West 4s.....	53¼	53	53¼
5 C M & St P cv 4½s.	64½	64	64½
4 do refg 4½s.....	58	57¾	58
8 Chi N W 6½s.....	103¾	103½	103¾
1 Chi Ry 5s.....	64¼	64¼	64¼
5 C R I & P gen 4s....	74	73¾	73¾
66 do refg 4s.....	71¼	70¼	70¼
8 Chi Un Stn 6½s.....	107½	107½	107¾
1 do 4½s	83¼	83¼	83¼
7 Chile Cop 7s.....	96¼	96	96
32 do 6s	76¼	75¾	76
8 C C C & St L refg 6s	94	93¾	94
5 do 4½s	80	79¾	80
8 do gen 4s.....	69¾	69½	69½
15 Cons Gas 7s.....	102½	102¾	102¾
63 Cuba Am Sug 7s....	54¾	53¾	54¾
63 do 8s	98¾	98½	98½
5 Det Edison 1st 6s B	91½	90½	91½
19 Du Pont 7½s.....	99¾	99¼	99¾
7 Duquesne Light 7s...	95¾	95½	95½
5 Erie Prior 4s.....	55¾	55	55
8 do gen 4s.....	43	43	43
27 Fisk Rub 8s.....	99	99	99
5 Ft W & Rio Gr 4s..	71	71	71
6 Gen Elec deb 6s.....	101¾	101¼	101¾
5 do 3½s.....	68½	68¾	68½
15 Goodyear 8s.....	104	103¾	104
64 do 6s.....	95¼	95¼	95¼
24 Gt Nor 7s.....	103¾	103½	103½
51 Hud & Man ref 5s....	70¾	70	70¾
16 do inc 5s.....	43¾	43½	43½
121 Int Rap Tran 5s....	56¾	56	56
164 Int Mer Marine 6s....	83¾	82¾	83¼
18 K C Ft S & M 4s....	68¾	68¼	68½
22 K C So 5s.....	79¼	78½	79¼
15 Kelly Springfd 8s....	99	98½	98½
5 Kings Co Elec 6s.....	100	100	100
4 Lack Steel 5s.....	78¾	78¾	78¾
6 Lake Shore 4s.....	87¾	87½	87¾
5 L & N 7s.....	105¾	105¾	105¾
5 do Uni 4s.....	83	83	83
2 Lig & M 6s.....	86¼	86¼	86½
12 Marland Oil 8s.....	93½	93	93
27 Mex Pet 8s.....	95¾	95¼	95¼
13 M S P S S M 6½s....	99¾	99¼	99¾
5 dg 4s.....	81	80¾	81
38 M K & T 1st 4s.....	66¼	65¾	66¼
23 Mo Pac gen 4s.....	56¾	56½	56¾
10 do 5s.....	96¼	96¼	96¼
7 Mobile Ohio 6s.....	95	95	95
7 Mont Power 5s.....	87¼	86¾	86¾
5 Morris & Co 4½s....	80	80	80
9 N Y Cent 7s.....	103¾	103¼	103¾
27 do deb 6s.....	95¾	95¼	95¾
5 do 4s.....	81¾	81½	81½
5 do con 4s.....	72	71½	71¾
5 do ref 3½s.....	68	68	68
3 N Y Gas 5s.....	90¼	90¼	90¼
22 N Y, N H & H 6s.....	54	53½	54
10 N Y, Opt & W 1st 4s.	62	61¼	61½
6 N Y Ry adj 5s.....	7	6¾	6¾
5 N Y W & B 4½s.....	34½	35¼	34½
10 Norfolk So 5s.....	45	45	45
5 Nor & Ohio 5s.....	65	65	65
1 Nor Pac 6s.....	102¾	102¾	102¾
10 do 4s.....	77	77	77
10 do 3s.....	57½	57¾	57½
5 do Gt Nor 6½s.....	103¾	103¼	103¾
6 Nor States Power 5s.	82	82	82
3 do 6s.....	91¾	91¾	91¾
11 N W Bell Tel 7s.....	104½	104¼	104¾
12 Ore Wash R R & N 4s	73¼	73	73¼
8 Pac Gas 5s.....	82½	82	82½
4 Packard 6s.....	66¾	66½	66¾
1 Penna 7s.....	104¼	104	104
28 do 6½s.....	102¼	102	102¼
5 do gen 4½s.....	81	81	81
6 Peo Gas 6s.....	93	93	93
11 Phila Co 5s.....	98	98	98
5 P C C & St L 5s.....	86¾	86¾	86¾
10 R G W col 4s.....	57	57	57
10 R I Ark & La 4½s....	71¼	71	71½
9 St L I M S R G 5s....	72½	71½	71½
18 St L & S F 4s.....	63½	63¼	63½
7 do 5s.....	76¾	76	76
5 do 6s.....	91½	91½	91½
50 do inc 6s.....	51¼	50¾	51
40 do adj 6s.....	66¾	66¼	66¼
2 St L S W term 5s....	66¾	66½	66¾
25 S A Line con 6s.....	46½	45¾	45¾
4 do adj 5s.....	25¼	25	25
19 Sinclair con 7½s....	93¾	92¼	93¾
5 S C Ga 5½s.....	91¼	91¼	91¼
22 So Pac cv 4s.....	83¾	83¾	83¾
6 do ref 4s.....	77½	77½	77¼
4 So Ry 5s.....	86	85¾	85¾
25 do 4s.....	59½	59¼	59¼
6 S O Cal 7s.....	104½	104½	104½
7 Steel Tube 7s.....	93	93	93
30 Third Ave adj 5s.....	35¾	34½	35¼
5 do refg 4s.....	54¾	54¼	54¼
5 Tidewater 6½s.....	97½	97½	97½
10 Tri City Ry 5s.....	94	94	94
8 Union Pac 6s.....	100½	100½	100½
9 do 1st 4s.....	82	81¾	81¾
3 do cv 4s.....	88¼	88½	88½
24 do ref 4s.....	78¼	78	78
10 U S Realty 5s.....	93½	93¾	92½
10 U S Rub 7½s.....	101¼	101	101¼
7 do 7s.....	99¼	99¼	99¼
8 do 5s.....	80¾	79¾	80
12 U S Steel 5s.....	95	94½	94½
10 Western Elec 5s.....	98½	98¼	98¼
4 Western Md 4s.....	55¾	55¾	55¾
12 Western Union 6½s...	102¾	102¾	102¾
15 Westinghouse Elec 7s	102¾	102¾	102¾
9 Wilson & Co 1st 6s....	90	89½	90
Total sales, Oct. 6, 1921, $17,793,000.		par	value.

$24,000,000 in Foreign Loans on Market Today

Two foreign loans of $12,000,000 each are to be offered to investors today. One is an issue of the state of Queensland, Australia, twenty year 7 per cent sinking fund gold bonds at 99 and interest, to yield 7.10 per cent, offered by the National City company. The other is an issue of twenty-five year 7 per cent sinking fund gold bonds of the city of Rio de Janeiro, Brazil, offered by Dillon, Read & Co., at 97.75, to yield 8.20 per cent.

The offering of Queensland bonds introduces to the American market the first Australian issue which has ever been offered here. The bonds of this issue are noncallable. The Rio de Janeiro bonds are not callable before Oct. 1, 1931. A sinking fund of $240,000 per annum will be applied to the purchase of the bonds at or below 105 and accrued interest, if obtainable.

BUSINESS NEWS IN BRIEF

[Copyright: 1921: By Fairchild News Service.]

"THE CHICAGO TRIBUNE'S efforts to reawaken confidence in prices and in the business situation in general through the medium of full page advertisements urging immediate buying, is to my mind a real public service, such as many newspapers could well emulate," said Franklin Simon, head of Franklin Simon & Co., New York department store, when interviewed today by the Fairchild News Service. He added that "the resounding repetition of such statements as 'Prices are down; buy now,' is what the business world and public needs to restore better conditions."

BERLIN.—The movement to mortgage Germany's entire economic structure to make the reparations payments gained tremendous impetus today when German real estate organizations throughout the country indorsed the proposition. While the recognized motive power behind the movement is the National Association of German Industry, comprising leading manufacturing and banking interests, reports are current that the government is quietly aiding organization of the various industries. Recent reports were that agricultural interests have been approached by government agents.

The plan is for the industrial body and the banks to place at the government's disposal resources equivalent to a billion and a half gold marks, in this way preventing further declines of the mark when reparations payments are made.

BRUSSELS.—Brussels will become a seaport by the end of the year, when a regular steamship service will be started to London, it was announced today along with the statement that work on the new canal, connecting the capital with the sea will then be completed.

TOPEKA, Kas.—That ten states of the middle west are rapidly approaching business "normalcy," is revealed in the survey of sixteen states just completed by the farm paper publishing concern owned by Senator Capper. Reports from 406 chambers of commerce show Illinois and Kansas trying for first place, with Colorado, Iowa, Nebraska, Indiana, Wisconsin, Missouri, and Arkansas following in the order named.

NEW YORK.—Manufacturers of men's and boys' clothing in all producing centers of the country will open their spring lines next week. Prices, it is declared in the New York market, will be practically on a parity with prevailing quotations, thus emphasizing the general understanding that stability in the clothing market has been reached.

NEW YORK.—In an effort to encourage business, and also thrifty spending, the National Garment Retailers' association today launched a campaign to stimulate the giving of garments this year for Christmas presents. The fact that garments are practical and serviceable and that the buying of them supports a necessary and useful industry will be impressed on the public throughout the country.

HEARING ON LIVE STOCK RATES.

Live stock interests are to have a hearing on freight rates from the west to leading markets at the Great Northern hotel on Oct. 20. The interstate commerce commission has it in charge. The request for a hearing was made by Everett C. Brown, president of the National Live Stock Association.

$12,000,000

City of Rio de Janeiro

(Federal District of the United States of Brazil)

Twenty-five Year 8% Sinking Fund Gold Bonds

Dated October 1, 1921 — Interest payable April 1 and October 1 — Due October 1, 1946

Principal and Interest payable in New York City in United States gold coin at the office of Dillon, Read & Co. free of all present and future Brazilian Taxes. Coupon Bonds of $1000 and $500 denominations, registerable as to principal. The Bonds are not callable until October 1, 1931, on which date and on any interest date thereafter the issue may be called in whole or in part on six months' notice at 105 and interest. As a Sinking Fund, the Government of the Federal District agrees to provide a sum sufficient to buy $240,000 principal amount of Bonds semi-annually during the life of the loan, which payments will be applied by Dillon, Read & Co. to the purchase of Bonds in the market if obtainable at or below 105 and accrued interest. Any balance unexpended at the end of six months reverts to the Federal District.

THE CITY: These bonds will be a direct obligation of the City of Rio de Janeiro (Federal District of the United States of Brazil), and their issue, as required by law, has been duly authorized by the Brazilian Government. The City of Rio de Janeiro is the Capital of the United States of Brazil, and is controlled by and administered under the supervision of the Brazilian Government. It has a population of approximately 1,200,000 and is the second largest City in South America. The harbor of the City, which is one of the finest in the world, is equipped with modern docks and warehouses and handles over 40% of the total imports and exports of Brazil.

FINANCES: The total funded debt of the City outstanding on December 31, 1920, was $49,423,300, of which $24,332,700 was external. The City has always met the principal and interest of its funded debt in cash. Revenues of the City are chiefly derived from taxes on real property, licenses, vehicles, cattle, etc. The revenue of the City, at exchange rates then current, was approximately $11,000,000 in 1918 and $13,000,000 in 1920.

PURPOSE: The proceeds of this loan are to be chiefly employed for permanent and revenue-producing municipal improvements, including the removal of Castle Hill, and the construction of a municipal slaughter house. Castle Hill is situated in the center of the principal business section of the City between the Avenida Rio Branco and the bay. We are informed that all property on the hill has been acquired by the City, and that property in the immediate vicinity has been sold at a price as high as $11.00 per square foot. The removal of this hill, which is already under way, will make available approximately 4,840,000 square feet of land. All of this land, other than that required for Governmental purposes, will be offered for sale by the City, and all the proceeds from such sale, up to an amount sufficient to retire by purchase or by call this entire issue, will be deposited in trust for that purpose.

The receipts from the Vehicles Tax, the Sanitary Tax, and the Imposto de Laudemios (a realty tax), the equity in the Licenses Tax, Cattle Tax and Property Transmission Tax will be allocated to the service of this loan. The average annual return for the last two calendar years from these taxes amounted to $2,615,630, with prior charges of $909,247. The receipts from the operation or rental of the municipal slaughter house to be constructed with part of the proceeds of this issue will also be allocated to the service of this loan.

(Computations of foreign money, except as otherwise indicated, are made at the rate of 12.5 cents per milreis and $3.75 to the Pound Sterling. Average value of the milreis in 1920 was over 20 cents.)

We offer the above Bonds for delivery, when, as and if issued and received by us, subject to approval of legal proceedings by counsel.

Price 97¾ and Interest. To Net Over 8.20%.

Dillon, Read & Co.
Lee, Higginson & Co.
Continental and Commercial Trust and Savings Bank

The information contained in this advertisement has been obtained from sources which we consider reliable. While not guaranteed, it is accepted by us as accurate.

$12,000,000

State of Queensland

(Australia)

Twenty Year 7% Sinking Fund External Loan Gold Bonds

The Bonds Are Non-Callable.

QUEENSLAND

Queensland is the second largest state on the continent of Australia. It is as large as the entire area of the United States east of the Mississippi, excluding Florida, Alabama and Georgia.

The relation of the Australian states to the Commonwealth of Australia is similar to that of the states of the United States to the Federal Government.

The natural resources of Queensland include practically every important mineral and extensive lands and forests.

During the last two fiscal years revenues have exceeded expenditures. Queensland loans are legal for trustee investments in Great Britain. Over 60% of Queensland Bonds bear a 4 per cent interest rate or lower. Over 82% of the Queensland Funded Debt, as of June 30, 1920, has been expended on public improvement, mostly revenue producing. Queensland's per capita wealth was $1,776 in 1915, as compared with the per capita wealth of $1,965 in the United States in 1910, latest official figures available.

The Issue

Dated October 1, 1921. Due October 1, 1941.

Interest Payable April 1 and October 1.

Coupon Bonds in denominations of $1,000 and $500, registerable as to principal only. Principal and interest payable in New York City, in United States gold coin of the present standard of weight and fineness at the National City Bank of New York, fiscal agent of the loan, without deduction for any Australian or Queensland taxes, present or future, and payable as well in time of war as in time of peace, irrespective of the nationality of the holder.

As a sinking fund the State of Queensland agrees to pay to the National City Bank of New York, fiscal agent of the loan, $400,000 per annum, during the first five years, in equal quarterly installments, beginning January 1, 1922, and during each of the remaining fifteen years sums sufficient to retire at 102½ at least one-fifteenth of the principal amount of bonds outstanding December 31, 1926. Sinking fund payments shall be applied to the purchase of bonds in the open market, if obtainable, at not exceeding par and accrued interest to and including December 31, 1926, and at not exceeding 102½ and accrued interest thereafter, the unapplied moneys in the sinking fund to revert to Queensland.

These bonds are the direct credit obligations of the State of Queensland, which agrees that if in the future it shall issue, offer for public subscription or in any manner dispose of any bonds or contract any loan secured by any charge or pledge on or of any revenues or assets of the state, the service of this loan shall be secured equally and ratably with such subsequent loan.

We offer these bonds if, as and when issued and received by us, subject to approval of counsel, at

99 and interest, to yield about 7.10% to maturity.

Delivery in temporary form is expected on or about October 17, 1921.

Descriptive circular upon request.

The National City Company

National City Bank Building, New York

137 South La Salle Street, Chicago

Telephone—7200 Randolph

Offices in more than fifty cities in the United States and Canada.

Application will be made to list these bonds on the New York Stock Exchange.

THE NATIONAL CITY COMPANY — NATIONAL CITY BANK BUILDING — NEW YORK

The above information has been obtained, partly by cable, from official statements and statistics. While we do not guarantee it we believe it to be correct. All statistics relating to foreign money are expressed in terms of the United States gold dollar at par of exchange.

Municipal Bonds

Exempt from all Federal Income Taxes

Security	Rate %	Materity	Yield %
Cleveland, Ohio, School District	6	Sept. 1, 1925-38	5.50-5.25
*Cleveland, Ohio, Water Works	5½	July 1, 1929-52	5.30-5.05
*Cleveland, Ohio, Hospital.....	5½	Mar. 1, 1951	5.05
*Milwaukee, Wis., Improvement.....	5½	Jan. 1, 1937-38	5.10
*Omaha, Neb., Sewer & Street.....	5½	May 1, 1941	5.20
Newport News, Va., Bridge and Street.....	5½	Apr. 1, 1951	5.25
*Toledo, Ohio, Public Building.....	6	Mar. 1, 1936	5.25
Toledo, Ohio, School District.....	5½	Feb. 1, 1936	5.30
*San Francisco, Cal., Water.....	4½	July 1, 1945-58	5.35
*Los Angeles, Cal., Harbor.....	4½	May 1, 1932	5.40
Toledo, Ohio, School District.....	5¼	Feb. 1, 1928	5.50
*Chicago, Ill., Street Improvement.....	4	Jan. 1, 1923	5.50
Crittenden Co., Ark., Road District.....	5	Aug. 1, 1927	7.00

*Legal investment for Savings Banks in New York.

KISSEL, KINNICUTT & CO.

14 Wall Street, New York — The Rookery, Chicago

THE MORRIS PLAN

If You Want a Loan

Call (or write) for an application and full explanation of just how **Morris Plan Loans** are made.

You will be satisfied that the cost is low, that re-payment is easy—that this bank is ever ready to help people who want to help themselves.

Maybe we can help you.

Capital One Million Dollars

The Chicago Morris Plan Bank

A STATE BANK

21 North La Salle Street

7%

INTEREST ON CHICAGO FIRST MORTGAGE REAL ESTATE BONDS

when Sold by our Real Estate Loan Dept. On the Installment Plan

Call or write for circulars

CENTRAL TRUST COMPANY of Illinois

125 W. Monroe St. Third Floor

Phone State 7800

TREASURY DEPARTMENT, Supervising Architect's Office, Washington, D. C., October 3, 1921.—SEALED PROPOSALS will be opened in this office at 3 p. m., October 10, 1921, for building roads and walks, and rough grading, ploughing and surfacing of grounds, and installing a sprinkling system and moving 4 fire hydrants, on the site of the U. S. Public Health Service Hospital No. 2 [Broadview], Chicago, Ill., in accordance with the specification and drawings, copies of which may be had at this office or from Supervising Superintendent, A. A. Packard, Room 477, Postoffice Building, Chicago, Ill., in the discretion of the Supervising Architect. Jas. A. Wetmore, Acting Supervising Architect.

Apartment-Hotel Site

Detroit, Michigan

Exceptional Corner 170x250 Feet

Fronting on main thoroughfare, Woodward Avenue.
Opposite beautiful new Library and Municipal Park.
Surrounded by beautiful homes.
Two and one-quarter miles from City Hall on main traffic street and car line.
One block either way from main auto traffic streets and two bus lines.
Ideal for apartment-hotel—large enough to include stores, auditorium or two apartment buildings.
Reasonable terms to responsible purchaser or will lease.

Joseph M. Dodge
310 Madison Theatre Building
Detroit, Michigan

Hokanson & Company

Announce the Opening of an Office at

108 South La Salle Street

For the Buying and Selling of HIGH GRADE SECURITIES

This House Specializes in Personal Service to Small Investors

Telephone Main 3383

Let the Farm Safeguard Your Future

There is now a way to save on a systematic basis and invest your savings in Farm Mortgage Gold Bonds. This new plan enables you to earn the full 7% on your savings.

The True Story of Plain Tom Hodge is the story of a poor immigrant who came to America 18 years ago and by poor work, through systematic saving and investing, finally became independent. The True Story tells you all about the plan. It will show you how you can save and invest on a safe, profitable basis—how you can become independent—how you can enjoy new advantages and pleasures. Hodge has still more to say—he has a new opportunity to pay a new opportunity and a new home to you a new opportunity and a new home to you. Ask for a FREE copy today.

George M. Forman & Company
Farm Mortgage Investments
304-305 West Monroe St., Chicago
Thirty-Six Years Without Loss to a Customer

8% FIRST MORTGAGE INVESTMENT

Ask for Circular

Camp Thorne & Co.
29 So. La Salle St., Chicago

RESERVE BANKS SHOW CAUSE OF EXCHANGE DROP

BY O. A. MATHER.

An American who contemplates a visit to central Europe consulted a Chicago banker the other day as to rates of exchange, wishing to estimate about how much money he would require.

"How much German money can I get for, say, $100, and how much Austrian money or Russian money?" he asked.

"All you want," was the banker's laconic reply. And in this jest is much truth and an answer to what has happened to international exchange rates and currencies of the world.

Weekly statements of the American federal reserve banks and of the German, British and French government institutions made their appearance yesterday and comparison is illuminative.

U. S. Gold $2,722,600,000.

The American statement shows that the reserve system holds gold reserves of $2,722,600,000, which is about 36 per cent of the total monetary gold of the world, recently estimated by the American comptroller of the currency at $7,594,000,000. The statement also shows that every dollar of federal reserve note circulation, which comprises the bulk of paper currency, is backed by slightly more than 91 cents in gold.

The statement of the Reichsbank shows Germany's paper currency is 86,384,300,000 marks, which is backed by total gold holdings of only 1,023,704,000 marks. This accounts largely for the fact that the mark is worth only slightly more than eight-tenths of a cent in American money compared with a normal value of about 24 cents.

Conditions in Russia.

Russia under the soviet regime has issued tens of billions of paper rubles and is estimated to have only $25,000,000 in gold, while Austria also has issued billions of paper crowns and has practically no gold. Therefore the ruble, normally worth about 52 cents, and the crown, normally worth about 20 cents, per have practically no value in terms of American money.

The same inordinate issuance of paper money is primarily the reason the exchange value of the French franc has declined from about 19½ to 7¼ cents, and the Italian lire from about 19.12 to about 7 cents. To a lesser degree the same reason applies to the English pound sterling, which has declined from $4.86 to $3.73.

Little Change in System.

The current combined statement of the federal reserve banks shows little change from the preceding week, the only noteworthy features being a decline in deposits and an increase in note circulation. Total deposits receded $21,073,000, being entirely the result of a decline in the member banks' reserve credits of $21,422,000.

Federal reserve note circulation expanded $35,117,000. Gold and total reserves increased $6,633,000 and $4,257,000, respectively. Loans receded $4,782,000, those on government obligations expanding $4,939,000 but those on commercial paper dropping $9,721,000. Bills bought increased $3,181,000. Total bills on hand receded $1,601,000. Holdings of treasury certificates and government bonds receded $2,397,000. Total earning assets declined $3,998,000.

The ratio of total reserves to net deposit and federal reserve note liabilities combined remained stationary at 69 per cent, while the ratio of gold reserves to note circulation, after setting aside 35 per cent against deposit liabilities, was 91.3, compared with 92.7 per cent in the preceding week.

New York Bank's Condition.

The statement of the New York institution shows a considerable decline in gold reserves and an increase in loans. Gold and total reserves receded $47,967,000 and $47,748,000, respectively. Loans expanded $29,861,000, those on government obligations and on commercial paper increasing $16,774,000 and $13,087,000, respectively. Bills bought increased $1,-[illegible]000 and total bills expanded $20,115,000. Total earning assets increased $26,-[illegible]000.

Total deposits receded $31,689,000, due entirely to the member banks' reserve credits declining $37,290,000. Federal reserve note circulation increased $11,164,000. The ratio of total reserves to net deposit and federal reserve note liabilities combined fell to 80 from 82.4 per cent in the preceding week.

Chicago Bank's Statement.

The statement of the Chicago institution again shows improvement. Gold and total reserves increased $22,798,000 and $[illegible],476,000, respectively. Loans receded $11,070,000, those on government obligations and on commercial paper declining $154,000 and $10,916,000, respectively. Bills bought increased $2,413,000. Total bills receded $8,657,000. Total earning assets receded $10,126,000.

Total deposits expanded $12,421,000, the member banks' reserve credits and government deposits increasing $5,762,000 and $4,492,000, respectively. Federal reserve note circulation declined $558,000. The ratio of total reserves to net deposit and federal reserve note liabilities combined rose to 69.3 from 67.3 per cent in the preceding week.

NEW·YORK·STOCK·TRANSACTIONS

Bid.	Asked.	Description—	Sales.	High.	Low.	Close.	Net chge.	Close Sept. 29.	Close Sept. 8.
49	49½	Adams Exp..	400	49	48¾	49	....	48¾	46
22	23	Ajax Rubber	800	22¾	21¾	22¾	+ 1	23½	20
½	¾	Alaska Gold.	100	⅝	⅝	⅝	....	⅝	....
¼	⅜	Alaska Jun...	700	⅜	⅜	⅜	— ⅛	⅜	....
44½	45	Allied Chem..	2,000	45½	45	45	— ½	46½	38½
89	89½	Do pfd	100	89⅝	89⅝	89⅝	+ ⅛	....	....
33½	33⅝	Allis Chal Mf	300	33½	33⅜	33⅜	+ ⅛	33	32⅜
34¼	35	Am Agr Chem	300	35⅜	35¼	35¼	+ ⅛	35½	35⅜
61¼	63½	Do pfd	100	61¾	61¾	61¾	....	....	....
27¼	27⅝	Am Can	400	27⅝	27¼	27⅝	+ ⅛	27¼	27¼
81½	83	Do pfd	100	82	82	82	+ ⅛	....	80¾
109⅝	112	Am Car&F pf	100	110	110	110	....	....	109
7⅛	8	Am. Chicle ..	200	7¼	7	7⅛	— ⅛	....	....
69	70	Am Radiator..	100	70	70	70	....	....	....
18⅝	18⅝	Am Cotton O	300	18⅝	18½	18⅝	....	19	20
5	5¼	Am Drug ..	200	5¼	5	5	— ⅛	....	....
10	11	Am Smelting..	1,300	10⅝	10⅜	10⅝	+ ⅛	....	....
49	50	Am Hide & L	100	10¼	10¼	10¼	....	....	9⅜
59	60¼	Do pfd	200	49¼	49	49¼	— ⅜	51¼	49
32⅜	33	Am Int Corp.	2,100	33½	32	32½	— ⅜	34⅜	30¼
22¼	24	Am Lin Oil..	300	22⅜	22¼	22¼	— ⅛	....	19½
4¼	4½	Am Saf Raz..	1,200	4⅜	4¼	4¼	— ⅛	4⅛	3⅞
5½	6	Am Ship & C	300	5⅝	5⅝	5⅝	+ ⅛	6	6¼
37⅞	38¼	Am Smelting..	1,300	38⅜	37⅞	38¼	+ ⅛	38½	35⅝
24⅜	24½	Am Steel F..	1,100	24½	24⅜	24⅝	....	25½	23⅞
54½	54⅝	Am Sugar...	6,100	55	53⅝	54⅝	+ ⅜	61	61⅝
74	75	Do pfd	700	74¼	73⅝	74	+ ⅛	87¼	88⅝
36¼	36⅝	Am Sum Tob.	13,800	39	34⅜	36½	— 3⅝	41⅜	48⅝
107⅜	107⅞	Am Tel & T	1,000	107⅛	107⅛	107⅝	....	107⅞	106⅜
123½	124	Am Tobacco..	1,100	124	123¼	123¾	— 1⅛	124½	124⅝
121⅜	122½	Do pfd.....	300	122	122	122	....	....	122½
74¼	74⅜	Am Woolen..	3,300	74⅜	74	74⅛	— ½	75½	73½
9	10⅜	Am Zinc	100	9½	9½	9½	— ⅛	10	7⅛
40½	40⅝	Anaconda ..	9,800	41¼	40¼	40½	+ ¼	39¼	36¼
58	60	Am Watchs ..							
		7% pfd ..	400	58⅜	58	58⅜	....	....	....
1⅛	1¼	Assets Realiz	100	1⅛	1⅛	1⅛	....	....	....
31½	32	Assoc Dry Gds	100	32	32	32	— ⅛	31⅜	....
68	70	Do 1st pfd.	200	68½	68½	68¾	+ ⅛	....	....
56	60	Do 2d pfd..	100	57	57	57	+ 1	....	....
92	94	Associated Oil	100	93	93	93	....	....	....
86½	86⅝	Atchison	400	86½	86½	86½	— ⅛	86½	84⅝
80⅞	81½	Do pfd	100	81¼	81¼	81¼	....	81	....
84	85	Atl C Line..	100	84¼	84¼	84¼	— ¼	....	86
2	2⅜	Atl Fruit....	200	2	2	2	....	3	....
26¼	26⅝	Atl G & W I	4,100	26¼	26	26¼	— ¾	28	26⅛
20⅝	22	Do pfd	100	20¼	20¼	20¼	— ¼	22⅜	....
16½	17	Atl Pet	500	17	17	17	+ ⅛	....	10⅝
85⅝	86	Bald Loco...	16,500	86½	85½	86	....	88½	81⅜
38⅛	38⅜	Balt & Ohio.	400	38⅜	38	38⅜	+ ⅜	38⅞	37½
51½	52	Do pfd	200	52	51⅝	51⅝	....	51⅝	51
21	23	Barnsdall B..	100	21¼	21¼	21¼	— ⅛	....	17½
54	54¼	Beth Steel B.	2,800	54½	53⅝	54	+ ⅛	56¼	51⅝
98	98⅜	Do 8% pfd	100	98⅝	98⅝	98⅜	— ⅛	98	....
7⅝	8	Blk Rap Tran	100	7⅞	7⅞	7⅞	+ ⅛	9	10
104½	105¼	Burns Bros..	700	105½	105	105¼	— ¾	108⅝	86
4⅝	4½	Butte C & Z.	500	4½	4¼	4½	....	....	....
13⅞	14⅜	Butte & Sup.	100	13⅝	13⅝	13⅝	— ⅛	....	....
11½	12	Caddo Oil....	400	11⅜	11¼	11¼	+ ⅛	....	....
65	65½	Cal Packing.	400	65½	65	65	— ½	....	....
37⅜	38½	Cal Petroleum	800	38¼	37½	38¼	....	37½	36
75½	77	Do pfd	200	76	76	76	+ ½	73⅝	....
4	4¼	Call L & Z.	500	4¼	4¼	4¼	....	4¼	4
112⅜	113	Can Pacific..	900	113	112⅜	112⅝	— ⅜	113⅜	113⅜
4	4½	Case Plow....	100	4	4	4	....	4½	....
27½	27⅞	Cent Leather..	900	27⅜	27⅛	27⅜	— ⅛	29	27½
62⅞	64	Do pfd	400	63	63	63	— 1	65¼	62⅜
29½	29¾	Cerro de Pas	2,600	30⅜	29	29⅛	+ ⅛	29⅝	26½
40	40¼	Chand Motor.	7,400	41⅞	40	40	— 1⅝	43	46
55	55⅜	Ches & Ohio	600	55½	55	55	— ⅜	56	54½
99	99½	C B & Q	100	99⅝	99⅝	99⅝	— ⅜	70⅜	65
101	102	Do pfd	500	102⅜	101⅜	102⅛	....	....	....
7⅛	7⅜	C Gr Western	100	7⅜	7⅛	7⅜	....	7⅞	7⅜
25¼	25⅝	C M & St P	400	25⅛	25⅛	25⅛	....	26	25⅜
39⅝	39⅞	Do pfd	1,700	39⅛	39½	39⅝	— ⅜	40¼	39⅝
33⅜	33⅝	C R I & P..	5,200	33½	32⅜	33¼	+ ⅜	33⅞	33
97	98	Do pfd ctfs.	100	97½	97½	97½	— ⅛	....	65¼
11⅜	12	Chile Copper.	4,800	12¾	11⅝	11⅝	+ ⅛	11⅞	10⅜
25⅜	26	Chino	1,500	26⅜	25½	25½	+ ¼	24½	23
38	40	Cluett-Pea..	100	39	39	39	— ⅛	....	....
34½	34¾	Coca-Cola	1,200	35	34⅝	34⅝	— ⅛	36¼	34½
24½	25	Colo Fuel....	200	24¾	24⅜	24⅜	....	....	....
52	53	Col & So 1st p	100	52½	52½	52½	....	....	....
60⅞	61	Colum G & E.	1,500	61	60¾	61	+ ⅛	59⅝	56⅜
4	4⅛	Colum Graph..	10,500	4⅜	4	4⅛	+ ⅛	4⅜	3½
14½	14⅝	Do pfd.....	300	14½	14	14⅜	— 1⅛	....	12⅜
⅛	1	Cons Dist....	100	⅛	⅛	⅛	— ⅛	....	3⅞
89½	90	Cons Gas.....	300	90¼	90	90	— 1	89½	87
16⅛	17	Cons Textile..	500	17	16⅝	16⅞	....	16⅜	17
47	48	Cont Can.....	400	48	47	48	+ 2⅛	45	41
½	⅝	Cont Candy....	800	⅝	½	⅝	....	....	....
75¾	76	Corn Prod....	4,500	76¼	75⅝	76	....	78½	72¾
105½	107	Do pfd.....	300	105¾	105¾	105¾	....	107	101⅝
27	27¼	Cosden Co....	1,900	27½	27	27	+ ⅛	26⅝	25¼
62¼	62⅝	Crucible Steel.	3,200	62⅝	62	62	— ⅜	64½	58⅞
6½	6⅝	Cuba Cane Sug	1,400	6⅝	6¼	6⅜	+ ⅛	7⅛	7⅜
15¼	15⅝	Cuban-Am pfd.	300	15½	14⅝	15½	+ ⅛	17½	20
11½	11⅝	Cuban-Am Sug	600	11½	11¼	11⅜	+ ⅛	13¼	13½
67	79	Deere pfd....	100	70	70	70	....	....	....
105½	107	D L & W.....	500	106⅝	105⅜	106⅝	+ ⅛	107	101⅜
18	18⅜	Elkhorn Fuel.	100	18	18	18	— ⅛	19¼	....
83¼	83⅝	Endicott-J....	1,800	64½	62⅞	63¾	— 1⅜	64½	61½
13⅜	13¾	Erie	100	13⅜	13⅜	13⅜	....	13⅜	13¼
19	19¼	Do 1st pfd..	300	19½	19¼	19¼	— ⅛	19	19½
56⅝	56⅞	Famous Play..	10,100	57¼	55⅝	56¼	+ 1	....	57
78½	79	Do pfd.....	100	79	79	79	....	....	79½
60	65	Fisher Body...	200	61¾	61	61	....	....	85
10½	10⅝	Fisk Rubber..	800	11	10⅝	10⅝	— ⅜	12	9⅜
14	14½	Freeport, Tex.	100	14	14	14	....	....	....
⅝	¾	Gaston Wms..	600	⅝	⅝	⅝	— ⅛	....	....
53¾	53⅝	Gen Asphalt..	13,900	53⅞	51¾	53¼	+ 1⅝	53⅜	48¾
59½	60	Gen Cigars..	1,200	60¼	59½	59½	— ⅜	....	59
123¾	124¼	Gen Electric..	1,500	124⅞	123¾	124	— 1	124⅛	124¼
9⅛	10	Gen Motors..	2,500	10	9⅞	9⅞	....	10⅜	9⅞
64½	65⅜	Do pfd.....	100	64½	64⅜	64½	....	....	64½
71⅞	72	Do 7% deb p	100	72	72	72	— ⅜	75	72½
31	31⅜	Goodrich.....	300	31¼	31	31	....	32	31¼
28	28½	Great Nor Ore	300	28	28	28	....	....	28
74	74½	Great Nor pfd.	1,500	74½	73¾	73⅞	— ⅜	75	73½
6⅝	7⅜	Guan Sugar...	100	7	7	7	....	7½	7½
37	38	Gulf State Stl	100	37½	37½	37½	— 1½	40¾	36½
58	59	Haskell & Bar	200	58	58	58	— ¼	58⅜	57⅜
56½	57⅜	Houston Oil...	1,200	57½	56¼	57¼	+ 1⅜	54	49¼
11¼	11⅜	Hupp Motors..	100	11¼	11¼	11¼	....	11¾	10½
95½	96⅛	Illinois Cent..	1,100	96	95½	95½	— ¼	97	95¼
3	3⅛	Indiahoma	1,200	3¼	2⅞	3	....	3	2¼
35½	35⅝	Inspir Copper.	1,100	36	35⅝	35⅝	+ ⅛	34⅜	33¼
1⅝	2	Int-Met Cons..	1,200	2	1⅝	1⅞	....	1⅜	2½
5¼	6¼	Do pfd.....	400	6	5⅝	6	+ ⅛	5¼	8¼
7⅜	8¼	Int Agr Corp.	200	8	7⅝	8	....	7⅜	....
37¼	38	Do pfd.....	100	38	38	38	....	39¼	37
76	76⅜	Int Harv.....	2,100	76¾	76	76⅜	— ⅛	78	78
10½	11	Int Merc Mar.	200	10½	10⅜	10⅜	....	....	10
46¾	47⅛	Do pfd.....	1,100	47	46	47	+ 1½	48⅝	44½
28½	29½	Int Motors....	200	29	28½	28½	— 1	....	....
67	68	Do 1st pfd..	200	68	67¾	67¾	....	....	30
13¾	14	Int Nickel....	2,400	14¼	13¾	13⅝	— ⅛	13⅜	13½
75	80	Do pfd.....	500	75¼	75	75¼	— ⅜	....	....
47½	47⅞	Int Paper.....	1,000	47¾	47½	47¾	+ ⅛	49⅜	45¼
69	70	Do pfd stpd..	100	69½	69½	69½	+ ½	....	....
11¼	11½	Invincible Oil.	2,400	11¾	11¼	11¼	— ⅛	8¾	9
2¼	2¾	Island Oil....	9,200	2½	2	2¼	+ ⅛	2	2⅜
10¼	10⅜	Jewel Tea....	500	10¼	10¼	10¼	— ⅜	10	9⅜
41½	42	Do pfd.....	100	42	42	42	....	....	39½
23½	24	Jones Bros Tea	1,100	24	23¾	24	+ ⅛	....	19½
25½	26	Kan City So..	400	25¾	25¾	25¾	— ⅛	26	25½
5	5½	Kansas & Gulf	2,700	5½	4½	5½	....	52	51¾
41½	41⅞	Kelly-Spgfd ..	2,000	41⅝	41¼	41¾	+ ⅛	42¾	41

NEW·YORK·CURB TRANSACTIONS

INDUSTRIALS.

	Sales.	High.	Low.	Close.
Acme Packing ..	1,000	1⅛	1	1
Amal Leather....	500	8	8	8
B A Tob coup...	600	11⅝	11⅜	11⅝
Burns Bros w i..	1,000	29¼	28½	28⅝
Cal Crushed Fruit	2,100	5⅞	5⅝	5⅞
Car Light & Pwr	500	1	1	1
Celluloid pfd....	400	103	102⅜	103
Empire Food Pr.	500	17	16	16
Farrell Coal....	3,500	17⅜	17	17
Glen Alden Coal.	500	40¼	40	40
Locomobile	200	65	60	65
Nat'l Leather....	100	6	6	6
Perfection Tire..	3,000	68	67	67
Philip Morris....	200	5⅛	5⅛	5⅛
Radio	1,050	2⅜	2¼	2¼
Reynolds "B"....	1,800	36⅛	36¼	36⅜
South'n Coal & I	200	1⅜	1⅜	1⅜
Sweets Co Am..	800	2⅜	2½	2⅜
Swift	20	93¼	93¼	93¼
Tob Prod Expt.	800	5⅛	5	5
Triangle Film..	1,600	35	31	35
United Prtfsbrg..	2,000	1½	1⅜	1⅜
United Ret Candy	800	6¼	6⅛	6⅜
U S Ship Corp...	1,600	19	19	19
Wayne Coal.....	2,200	1⅜	1⅛	1⅛
West End Chem..	8,500	1⅛	1⅛	1⅛

OILS.

Atlantic Lobos..	100	7⅜	7⅜	7⅜
Ohio Oil	25	225	225	225
S O of Indiana..	1,700	72⅜	72	72
Am Fuel Oil....	1,600	31	31	31
Ark Gas.....	400	9⅛	9⅜	9⅜
Allied Oil.....	1,000	4	4	4
Boone Oil.....	18,800	32	27	28
Boston Wyo.....	16,500	81	75	77
Caribbean Synd..	1,700	4⅜	4⅛	4⅜
Cities Service....	145	139	137	137
Do pfd.....	1,000	54	51½	52
Col Emerald.....	2,000	1¼	1¼	1¼
Creole Synd.....	900	2⅜	2⅛	2⅛
Cushing Petrol...	2,000	10	10	10
Elk Basin.....	1,000	5⅜	5⅜	5⅜
Empire Kent.....	1,000	27	27	27
Engineers Petrol.	33,300	31	28	31
Fay Petrol.....	4,500	2	1	2
Federal Oil.....	1,000	1⅞	1⅜	1⅞
Glen Rock Oil...	1,900	1⅞	1¼	1¼
Hudson Oil.....	2,500	18	14	14
Int'l Petrol.....	6,900	13½	13½	13¾
Livingston Oil....	1,000	40	40	40
Lyons Petrol....	1,400	99	95	96
Meridian Petrol..	17,000	15	13	13
Mex Oil.....	16,700	1⅞	1	1
Mountain Prods..	400	8½	8⅜	8½
Noble Oil.....	13,700	16	14	15
Omar new.....	1,100	95	90	95
Pennock	300	4⅜	4⅜	4⅜
Salt Creek Prod.	1,300	11½	11	11¼
Sapulpa Ref	400	3½	3⅜	3½
Simms	4,000	7	6⅜	7
Skelly	2,100	5⅜	5⅛	5⅜
Southern Pet....	900	3½	2¾	2¾
Texon	14,000	82	75	75
Tex Ken.....	3,700	61	55	61
Victoria	1,800	52	50	52
Y Oil	17,000	58	55	58

MINING.

A B C.....	3,900	43	40	40
Big Ledge	38,000	37	30	33
Boston Mont	14,000	1⅛	1⅛	1⅛
Cal Jerome	1,000	25	21	21
Candelaria	2,100	25	24	25
Canada Cop	3,900	36	32	32
Carson River ..	2,000	4½	3⅝	3¾
Copper Canyon ..	2,200	1	.91	.95
Cresson	3,700	1⅝	1½	1½
Corp M of Am..	1,400	65	60	65
Cortez	3,700	81	80	80
Divide Ext.	10,000	27	25	26
El Salvador	2,000	17	17	17
Eureka Croesus ..	77,000	45	39	43
Goldfield Florence	4,000	47	46	46
Gold Zone	31,000	17	13	16
Golden S M.....	2,500	50	49	49
Harmill	2,500	16	15	16
Hecla Mining ..	500	4¾	4⅝	4¾
Jerome	9,000	20	19	20
Knox	2,000	10	10	10
McNamara Mng..	1,000	15	15	15
Do Crescent ..	3,000	8	8	8
Magma Copper ..	100	22¼	22¼	22¼
Mother Lode Cop.	3,600	4½	4	4¼
McKinley	2,000	20	20	20
National Tin	7,300	70	66	66
Nevada Ophir ..	2,000	38	38	38
Nev Silverhorn..	4,000	5	4	5
Nipissing	1,300	5⅝	5⅛	5⅛
Ray Hercules ..	4,000	25	20	21
Rex Cons	9,000	11	10	10
Tono Belmont ..	500	1⅞	1⅜	1⅞
Do Div	3,500	75	72	74
Do Ext	300	1⅞	1⅜	1⅜
United Eastern ..	900	2½	2⅜	2⅜
West End Con....	2,500	1	.93	1
Utah Cop	2,000	43	43	43
Yukon Gold	2,000	1¼	1⅛	1¼

BONDS.

No. thous.		High.	Low.	Close.
8	Allied Pk ctfs..	44	44	44
13	do 6s	46	45	46
53	Am T & T 6s 1922.	99⅝	99⅛	99⅛
9	do 1924	98⅝	98⅝	98⅝
1	Anaconda 6s	91	91	91
16	do 7s	95¼	95¼	95¼
8	Anglo Amn Oil 7½s.	102	102	102
13	Armour 7s	100	99⅜	99⅜
1	Barnsdall 8s	99⅜	99⅜	99⅜
5	B S 7s 1922	100⅝	100⅝	100⅝

:CHICAGO·STOCK·TRANSACTIONS·

Trading in Chicago stocks was dull yesterday and the trend of prices was downward except in the packing house issues, which were firm to higher. Some rather sharp price changes featured the market, although these occurred in less active issues. Godchaux Sugar on a sale of 100 shares showed a loss of 16⅛ points from the last previous quotation of 26¼ several weeks ago. Sears-Roebuck preferred was up 5 points while the common declined 1⅝. American Shipbuilding preferred advanced 3 points while Deere preferred was off 3 points. Illinois Brick and United Iron Works declined 1½ and 1¼ respectively. Public Service preferred was up a point while Middle West Utilities preferred was off a point. Among the active issues National Leather was firm, Union Carbide declined a minor fraction and Yellow Taxi lost a point. The motor shares generally were fractionally lower.

Div. pd. per share.	Divi. yield.	Bid.	Asked.	Description—	Sales.	High.	Low.	Close.	Net change.
$4.00	5.7	67	70	American Radiator.....	400	70	70	70	....
7.00	9.3	72	75	American Shipbuilding pfd..	25	75	75	75	+ 3
7.00	7.7	90¾	91¼	Armour & Co pfd.....	92	91¼	90¾	90¾	— ½
.....	.....	12¼	12⅝	Armour Leather.....	70	12¾	12¼	12⅝	....
.....	.....	83	84	Do pfd.....	10	83	83	83	....
.....	.....	9¼	9½	Beaverboard.....	85	9½	9¼	9¼	....
.....	.....	21	25	Booth Fisheries pfd..	25	21¾	21¼	21¾	+ ⅛
.....	.....	10	11	Briscoe Motor.....	200	10¾	10	10¾	— ⅛
.....	.....	4	4¼	Case Plow.....	25	4	4	4	....
8.00	7.3	110	110½	Commonwealth Edison.....	35	110½	110¼	110¼	+ ¼
.....	.....	4⅞	5	Continental Motors.....	65	5	4⅝	4⅝	— ⅛
7.00	6.8	103	105	Crane pfd.....	30	103	103	103	....
7.00	10.0	70	73	Deere & Co pfd.....	60	70¼	70	70	— 3
8.00	7.9	101	101½	Diamond Match.....	30	101½	101¼	101¼	— ⅛
.....	.....	10	13	Godchaux	100	10	10	10	—16¼
7.00	9.9	71	72½	Hartman	15	71	71	71	....
1.00	8.9	11	11⅜	Hupp Motor.....	130	11⅜	11⅛	11⅜	+ ⅛
.....	.....	57	59	Illinois Brick Co.....	35	57½	57	57	— 1½
.....	.....	7⅝	7⅞	Libby McNeill & Libby.....	280	8	7⅝	7⅞	....
.....	.....	20	21	Middle West Utilities.....	700	20¼	20¼	20¼	....
3.00	6.8	44	45	Do pfd.....	40	45	44	44	— 1
.....	.....	6¼	6¾	National Leather.....	1,283	6⅜	6¼	6¼	....
.....	.....	.....	.....	Peoples Gas.....	25	52	52	52	....
7.00	8.7	.....	81	Public Service.....	40	80⅜	80¼	80¼	....
6.00	7.2	82	84	Do pfd.....	35	83	81½	83	+ 1
6.00	6.8	87	88	Quaker Oats pfd.....	45	88½	88	88½	+ ½
.....	.....

WHEAT RALLIES FROM LOWEST DIP; STRONG AT CLOSE

BY CHARLES D. MICHAELS.

Thorough liquidation in all grains carried values down to the lowest level of the season, from which there was a sharp rally as the trade became impressed with the idea that there had been a cleanout and the buying to take profits was on a large scale, especially in wheat. Closing trades were around the highest of the day, with a better feeling and gains of 1⅛@1⅞c on wheat, ⅜@1¼c on corn, ⅛@⅝c on oats, and a gain of ¾c on December and a loss of ½c on May rye.

Wheat was under pressure the greater part of the day. There were two good rallies after the sharp dips. The first strong spot met increased pressure from all classes of traders and the last one which ended in a drop to still lower levels was due to execution of stop orders at around $1.10½ for December and $1.14½ for May, showing a loss of 1@1¼c from the close of the previous day while the top of the rally was 3½@4c above the inside figures. Under existing conditions a majority of the local traders even up at the close each day as they have no protection in the way of privileges and profit taking at the finish carried prices off ½@1c.

Buying of wheat at the last was based on more favorable reports from abroad and from the seaboard. This buying wit hthe little investment purchases and extensive covering of previous sales, made the advance rapid at the last and the trade showed a decidedly better tone.

Weakness and a decline of 3@4⅜c in Winnipeg futures and heavy buying by shorts and exporters in that market were factors that shaped operations here. Selling by northwestern hedgers was not so heavy but effective nevertheless. The northwestern and Canadian movement is running ahead of last week while in the southwest it is the reverse.

Corn and Oats Erratic.

Action of the corn and oats market was erratic due to the light trading and the influence of wheat. Prices moved up and down within a fair range, corn touching the extremes, it was said, five times. Cash houses sold corn freely and there was around 1,000,000 bu cash corn bought to arrive from Illinois and Iowa which was hedged in the pit for December and May. It is expected that the big movement of old corn will be over within a few weeks. Peoria had a car of new No. 4 yellow corn which tested 18.2 per cent moisture from Lafayette, Ill., the first of the season. In oats the main feature of the trading was selling of May and buying of December at 4¾c difference by northwestern houses. Prices at their lowest were only off slightly while the top figures showed advances of over 1c on corn and ¾c on oats.

Eastern houses bought rye futures and locals sold. Prices dropped early and reacted later with the close higher for the near and lower for the distant deliveries.

Lard Features Provision Trade.

Buying of January lard by the Armour interest and liquidation by holders of October featured the provision trade. Closing sales were at gains of 2½@5c on the nearby and losses of 15c on October lard, and at gains of 5c in short ribs. Hogs were higher and receipts larger, and there is a profit in making regular product. Cash trade was moderate. Prices follow:

	Mess Pork.			
				Close
				Oct. 6. Oct. 5. Oct. 7.
	High.	Low.	1921.	1921. 1920.
Nov.	.....	.....	17.00	17.00 21.90
	Lard.			
Oct.	9.80	9.70	9.70	9.85 10.50
Jan.	9.00	8.90	9.00	8.95 17.17
March	9.20	9.10	9.20	9.17 .....
	Short Ribs.			
Oct.	6.75	6.70	6.75	6.75 15.60
Jan.	7.80	7.75	7.80	7.75 15.35

MONEY AND EXCHANGE

CHICAGO MONEY MARKET.

Money in Chicago steady, 6½ per cent on collateral; commercial paper, 6@6½ per cent, 4¼@6% per cent over the counter; bankers' acceptances, 4¾@7% per cent; New York exchange by wire, par; by mail, 15c20c discount.

Chicago bank clearings yesterday were $82,900,000, compared with $81,200,000 a week ago, and $111,838,150 a year ago.

NEW YORK MONEY MARKET.

NEW YORK, Oct. 6.—Prime mercantile paper, 5½@5¾ per cent; bar silver, domestic 99½, foreign 98⅜; Mexican dollars, 53⅜. Foreign exchange. Sterling, 60 day bills on banks, 3.74. Call money easier; high, 4½ per cent; low, 4½; ruling rate, 4½; closing bid, 4; offered at 4½; last loan, 4½; call loans against acceptances, 4@4½. Time loans steady; sixty days, 5¼@5½ per cent; 90 days, 5¼@5¼; six months, 5½@5%.

FOREIGN EXCHANGE.

Foreign exchange in amounts of $25,000 or over between banks as quoted by the Merchants' Loan and Trust company:

	Oct. 6.	Oct. 5.	Wk. ago.	Yr. ago.
London—				
Cables	377⅝	377⅝	372½	.352
Checks	377⅛	376⅞	372	.352
Paris—				
Cables	7.21	7.25	7.15	7.42
Checks	7.20	7.24	7.14	7.41

The following quotations are for checks:

Italy	4.02	4.08	3.90	3.92
Antwerp	7.06	7.10	7.07	7.04
Swiss	17.72	17.53	17.31	16.13
Holland	32.45	32.15	31.75	31.00
Sweden	22.70	22.45	22.30	19.97
Norway	12.05	12.08	12.25	14.05
Denmark	18.70	18.70	17.85	14.05
Spain	13.15	13.10	13.04	14.70
Germany	.82	.81	.87	1.60
Austria	.06	.06	.06	.43
Greece	4.32	4.40	4.80	10.30
Roumania	.89	.86	.96	1.98
Czecho-Sl.	1.08	1.07	1.05	1.34
Finland	1.50	1.50	1.50	2.95
Poland	.02	.02	.02	.45
Jugo-Sl.	.44	.44	.46	.85
*Canada	$90.00	$90.00	$91.00	$85.00
Argentina	32.75	32.75	32.75	.....
Brazil	13.00	12.87	13.00	.....
Hongkong	57.50	57.50	58.00	.....
Shanghai	83.00	83.00	83.00	.....
Japan	48.50	48.50	48.50	.....
India	29.00	29.00	29.00	.....
Java	11.25	11.50	11.25	.....
Hungary	.16	.15	.16	.....

*Per thousand discount. All other quotations are values in American cents.

GASOLINE AND LINSEED OILS.

CHICAGO, Oct. 6.—KEROSENE—1c higher, GASOLINE—Tank wagon, 17c gal; service station, 19c; machine, 22½c. CARBON—Perfection, 8½c; summer black, 11.4c; do winter, 11c. LINSEED—RAW, 1 to 4 brls, one delivery, 81c; do boiled, 83c. DENATURED ALCOHOL—58c. WHITE LEAD—100 lb kegs, $12.25; 25 lbs, $3.25. CORN OIL—Packages, 24 pts, $6.50; 12 qts, $6.00; 6 gals, $10.80; 12 half gals, $11.25; No. 5, 2 cans to case, $10.57; steel drums, $9.45, less than carloads. TURPENTINE—85c.

NEW YORK.—COTTONSEED OIL—Closing prices showed net declines of 7@19 points. Sales, 19,500 brls. Tenders, 300 brls. Prime crude, $7.50. Prime summer yellow, spot, $9.00; December, $9.13; March, $8.35; May, $9.45, all bid.

OIL CITY, Pa.—Credit balances, $2.75. Runs, 48,975 brls; average, 14,942 brls; shipments, 9,939 brls; average, 26,005 brls.

PORTINA

Fragrant and Mild.

Made in Porto Rico from finest native leaf. Nothing like them anywhere at the price. *10c, 15c, 2 for 25c. Try them.*

CASH-GRAIN NEWS

Considerable improvement was noted in the export demand for wheat, with sales of around 3,000,000 bu, mainly to Italy. Of the total 1,000,000 bu was Canadian, with 500,000 bu hard winter and durums. The orient bought 1,500,000 bu on the Pacific coast.

Domestic shipping sales at Chicago were 35,000 bu wheat, 20,000 bu corn, 55,000 bu oats, and 5,000 bu barley. Charters were for 250,000 bu corn at 1¾c to Buffalo.

Red winter wheat if offered might bring better than the 56@c over December quoted for the No. 2 on spot at Chicago. No. 2 hard sold at 3c over to 3¼c under the December, the latter for poor wheat. Springs were unchanged. Receipts, 32 cars.

A much better demand prevailed for cash wheat at Kansas City and prices here and at Omaha were unchanged, with considerable carried over by receivers in the latter market. St. Louis was 1@4c lower, with a slow demand. Kansas City and Minneapolis both reported a good flour demand. Minneapolis premiums were unchanged to 1c lower, while No. 1 northern at Winnipeg went to ½c over October.

Offerings of cash corn were fair and sold readily, with yellow 1c under and white and mixed 1¼c under the December. Sample values were unchanged to 1c higher, closing strong. Receipts, 668 cars. Outside markets were 1c lower to 1c higher.

Demand for cash oats was fair, with prices ¼@½c higher, with No. 2 white ¾@1c under December and No. 3 white 2¼@3c under. Receipts, 147 cars.

Range of cash grain in leading markets follows:

WHEAT.	Chicago.	Kansas City.	St. Louis.
No. 3 red	.....	1.13@1.20½	.....
No. 4 red	.....	1.05	1.10
No. 1 hd.	1.13	1.07@1.18	.....
No. 2 hd.	1.09@1.12¾	1.06@1.25	1.09@1.12
No. 3 hd.	1.05@1.11	1.05@1.20	1.03@1.09
No. 4 hd.	.....	1.03@1.10	.....
	Chicago.	Winnipeg.	Minneapolis.
No. 1 nor.	.....	1.30 1.32¾@36½	.....
No. 2 nor.	.....	1.14½ 1.28½@32½	.....
No. 3 nor.	1.27	1.11½ 1.17½@25½	.....

CORN.	Chicago.	Omaha.	Peoria.
No. 1 mx.	47¾@48½	35 @36	45
No. 2 mx.	47⅞@48½	35½	.....
No. 3 mx.	47½@48	.....	.....
No. 1 yel.	@48	36½@37¼	45
No. 2 yel.	48 @48¾	36½@37	45 @46%
No. 3 yel.	48¼@48½	36½	.....
No. 1 wh.	47¾@48⅜	36	.....
No. 2 wh.	47¾@48	36	.....
No. 3 wh.	47⅞@48	36	.....
	Milwaukee.	Kansas City.	St. Louis.
No. 1 mx.	.....	.....	45 @45½
No. 2 mx.	.....	39 @40	45
No. 3 mx.	.....	39	.....
No. 1 yel.	47¾@49	41	46 @46½
No. 2 yel.	47¾	.....	46 @46½
No. 3 yel.	47¾	41	45 @45½
No. 1 wh.	47¾@47½	41	46 @46½
No. 2 wh.	47½	41	46
	Minneapolis.	Buffalo.	Toledo.
No. 2 yel.	42	59¾	54 @55
No. 3 yel.	41	58¾	.....
No. 2 mx.	41½	.....	.....

OATS.	Chicago.	Kansas City.	St. Louis.
No. 2 wh.	34½@37	.....	35
No. 3 wh.	32 @34	31¼@32	33 @34
No. 4 wh.	31 @32	.....	32 @33
	Milwaukee.	Omaha.	Minneapolis.
No. 2 wh.	35 @35¼	.....	29½@31
No. 3 wh.	31 @35	29 @30	28½@30
No. 4 wh.	31 @31¾	28 @29	26½@29
	Buffalo.	Toledo.	Peoria.
No. 2 wh.	43	39 @40	34
No. 3 wh.	41	.....	31 @31¾
No. 4 wh.	38½	.....	.....

RYE, BARLEY, AND FLAX.	Rye.	Barley.	Flax.
Chicago	55	@62	1.74
Mill'kee	60	@67	.....
Minn'lis	.81¼@82½	37 @54	1.73@1.76
Duluth	.81	36 @52	1.73¾

CLOVER AND TIMOTHY.	Cash.	October.
Clover, Chgo., 100 lbs.	12.00@18.00	.....
Toledo, 60 lbs	12.30	12.45
Timothy, Chgo., 100 lbs.	4.00@ 4.75	.....
Toledo, 45 lbs	2.05@ 2.75	3.00

GRAINS-IN-ALL MARKETS

December Wheat.

	Open.	High.	Low.	Close Oct. 6.	Oct. 5.	Oct. 7.
				1921.	1921.	1920.
Chi	1.11¾	1.12	1.10½	1.11¾	1.11⅝	1.99
St. L.	1.10⅜	1.13¼	1.10	1.12⅝	1.11¼	1.88½
K. C.	1.02¾	1.05¼	1.01¾	1.05¼	1.03⅜	1.95
Mpls	1.22	1.25¼	1.21	1.24½	1.22¾	2.05½
Dul	1.26	1.27½	1.25½	1.26	1.27	.....
Wpg	1.12	1.15¾	1.10⅝	1.14	1.12¾	2.06½
*Wpg	1.17	1.18	1.12¾	1.15½	1.17⅝	2.19⅝
Tol	.....	.....	.....	1.25½	1.24½	.....

May Wheat.						
Chi	1.15⅝	1.18½	1.14⅝	1.18	1.16⅛	.....
St. L.	1.16¼	1.18	1.14¾	1.17½	1.16	.....
K. C.	1.07½	1.10½	1.07	1.10¾	1.08¾	.....
Mpls	1.23½	1.25	1.22¾	1.24½	1.22⅞	.....
Dul	.....	.....	.....	1.23¾	1.22	.....
Wpg	1.17¾	1.20⅝	1.16	1.19¾	1.19¼	.....
Tol	.....	.....	.....	1.31	1.30	.....

December Corn.						
Chi	48¼	50	48¼	49¾	48⅜	87
St. L.	47	47¼	46½	47¼	46⅜	87⅜
K. C.	40	41¾	40	41	40¼	80⅜

May Corn.						
Chi	54⅜	55¾	54⅜	55	54⅜	90⅜
St. L.	53¾	53⅜	52⅜	53⅜	52¼	90⅛
K. C.	46½	47¼	46¼	46⅜	46¼	83⅜

December Oats.						
Chi	35¼	35⅜	35	35⅜	35¼	55⅜
St. L.	.....	.....	.....	35	34¾	55¼
K. C.	32¾	33	32¾	32⅞	32⅝	54½
Mpls	30	30½	29¾	30¼	30	51⅜
*Wpg	39¼	40	38¾	40	39⅝	61⅞
Wpg	41⅝	42	41¼	41⅝	41¼	68⅜

May Oats.						
Chi	39⅜	40	39¼	39¾	39⅝	60¼
St. L.	.....	.....	.....	39¾	39¼	.....
Mpls	34⅝	34¾	34¼	34¾	34⅜	55¼
Wpg	43	43¼	42¾	43¼	43	57⅛

December Rye.						
Chi	89	90	88⅜	89¾	89	1.58½
Mpls	82	83	82	82¾	83¾	1.48⅝

May Rye.						
Chi	.....	.....	.....	93	93¼	1.52

December Barley.						
Chi	57½	58	57½	58	57	88
Mpls	50¾	51	50¾	51	51	83¼
Wpg	52	52¾	51¾	52¼	52	93

October Flaxseed.						
Dul	1.75	1.76	1.73	1.75	1.74	2.84¾
Wpg	1.71½	1.72	1.67½	1.69	1.73	2.88

*October.

CHICAGO GRAIN RECEIPTS

Official receipts at Chicago Thursday follow:

	No. 1. and 2.	No. 3.	No. 4.	Lower grades.	Total cars.
Hard	12	5	....	4	21
Spring	1	4	....	....	5
Mixed	....	3	1	1	6
All wheat	14	12	1	5	32
Corn	632	12	3	21	668
Oats	29	93	21	4	147
Rye	....	1	....	....	1
Barley	....	7	4	1	12
Totals	675	125	29	31	860

ROSIN AND TURPENTINE.

Savannah, Ga., Oct. 6.—TURPENTINE—Firm, 68¼c. Sales, 183 casks; receipts, 235 casks; shipments, 96 casks; stock, 9,037 casks. ROSIN—Firm. Sales, 657 brls; receipts, 920 brls; shipments, 100 brls; stock, 76,733 brls. Quote: B, $4.00; D, E, $4.10; F, $4.10@4.30; G, $4.30; H, $4.20@4.35; I, $4.25@4.40; K, $4.65@4.70; M, $5.00@5.10; N, $5.10@5.20; W G, $540@5.50; W W, $5.75.

DRY GOODS MARKETS.

NEW YORK, Oct. 6.—Prices of standard cotton goods, such as denims, sheetings, towels, and bedspreads, were revised upward today, following the rise in raw cotton. Spring dress goods price announcements were substantially on last fall's basis. The largest producer guaranteed men's wear spring prices. Yarns were firm, burlaps quiet, and raw silk prices were below Yokohama's quotations, because of local warehouse accumulations.

BANKRUPTCY PETITIONS.

Metropolitan Custom Garment company, involuntary petition filed by Louis Schwartz; liabilities and assets not stated.

Involuntary petition filed by Albert Troxle against the Hinge Cover Support company; liabilities and assets not listed.

Conrad Wennerberg; liabilities, none; assets, $341.

THE ALLIANCE REALTY COMPANY

September 26, 1921.

The Board of Directors has this day declared a dividend of 2% on the outstanding capital stock of the company, payable October 18, 1921, to stockholders of record at the close of business October 8, 1921.

Howard W. Smith, Secretary.

WORLD'S-GRAIN MARKET-NEWS

It was the belief of many in the trade at the close yesterday that the general liquidation has been so drastic on the decline of 27½c in May wheat of late that it had gone far enough. The atmosphere appeared clearer to most operators, who said there should be a good rally on top of the 4c advance from the low point of the day. One of the most successful operators who has persistently favored lower prices in the face of all export news and buying when prices were highest, said the advance at the last was all the market was entitled to. He also added that there is not enough demand for Canadian wheat to absorb the arrivals and advance prices sharply. Another old trader said that so long as wheat stocks continue to increase faster than do the buyers bulges are not expected to last long.

It was noticeable that most of the largest local traders with profits in their trades were anxious to take them and the covering seemed to leave the market weaker.

Corn and oats are holding better than wheat in the face of heavy sales by the country. Specialists are mixed as to the future. A few claim that corn is dragging around the bottom and that liquidation by the country holders of oats is expected soon to carry prices lower.

Frank L. Carey, president of the Nye-Schneider-Jenks company, which succeeds the Nye-Schneider-Fowler company, is to take the Chicago Board of Trade membership of Frank Fowler, who retires.

Henry L. Goemann of Mansfield, O., for many years active in the Grain Dealers' National association and at one time its president, was presented a large diamond stick pin by the members on Wednesday as an appreciation for untiring work in behalf of the association.

July wheat is offered at 5c under May. Trading so far is light.

Simons, Day & Co., who transferred their trades in grain on Wednesday were busy yesterday paying all demands from customers having balances and will continue to meet all obligations. The net balance of the trades transferred to Farrell Bros. was 750,000 bu short grain.

"There is no chance of a let-up in our receipts of wheat, which are increasing daily and will get bigger," said a late message from Winnipeg to Jackson Brothers & Co. "Weather fine now and thrashing is over. Exporters are not buying enough to hold the market, so our weakness will drag the Chicago market down."

Hugo Meyer, member of the German grain commission, who was on the New York Produce exchange yesterday, estimated that Germany needed 50,000,000 to 75,000,000 bu of bread grain, of which only a small amount had been bought so far. Last year they took 111,000,000 bu. Broomhall was credited with estimating Italian import requirements of wheat for the season at 64,000,000 bu.

In some quarters the belief was expressed that the foreign demand for rye was about to revive on account of the low prices. The grain trade generally is paying close attention to the various reports from Europe regarding financial conditions.

Clearances of grain from Fort William and Port Arthur remain light. Total shipments Wednesday were 221,000 bu wheat and 251,000 bu oats. One vessel cleared without any grain for an American port.

COTTON MARKETS

NEW YORK, Oct. 6.—A further decline at the opening of the cotton market today was checked by trade buying. The close was at a net advance of 61@81 points.

	Open.	High.	Low.	Close.	Prev. close.
October	19.45	20.15	19.45	20.15	19.57
December	19.65	20.42	19.44	20.35	19.58
January	19.20	20.00	19.08	20.00	19.22
March	19.00	19.78	18.85	19.78	19.06
May	18.80	19.43	18.53	19.40	18.68
July	18.20	18.90	18.15	18.90	18.25

Spot quiet; middling, 20.80c. Exports today were 2,333 bales, making 987,928 so far this season. Port receipts, 39,971 bales; U. S. port stocks, 1,490,031 bales.

Southern spot markets were: Galveston, 21.25c, 75 points advance; Savannah, 20.75c, unchanged; Augusta, 19.88c, 63 points advance; Memphis, 20.50c, 25 points advance; Houston, 21.00c, 85 points advance; Little Rock, 20.50c, 50 points advance.

NEW ORLEANS, La.—COTTON—Futures closed steady today at a net advance of 69@80 points.

	Open.	High.	Low.	Close.	Prev. close.
January	18.73	19.80	18.73	19.75	18.90
March	18.60	19.55	18.50	19.50	18.70
May	18.27	19.08	18.19	18.97	18.28
July	17.85	18.50	17.85	18.50	17.90
October	18.84	19.75	18.84	19.75	18.99
December	18.92	20.00	18.90	19.98	19.18

Spot steady, 25 points higher. Sales on the spot, 1,628 bales. To arrive, 401. Low middling, 17.50c; middling, 19.50c; good middling, 20.50c. Receipts, 7,270 bales; stock, 430,579 bales.

LIVERPOOL.—COTTON—Spot quiet; prices easier. Good middling, 14.57d; fully middling, 14.07d; middling, 13.62d; low middling, 12.47d; good ordinary, 11.32d; ordinary, 10.59d. Sales 14,000 bales, including 8,000 American. Receipts 1,000 bales, including 800 American. Futures closed steady. October, 13.82d; December, 13.43d; January, 13.33d; March, 13.04d; May, 12.84d; July, 12.60d.

PRIMARY MOVEMENT

Primary movements of grains Thursday follow:

	Receipts— Wheat.	Corn.	Oats.	Shipments— Wheat.	Corn.	Oats.
Western—						
Chicago	69	757	129	161	1,021	48
Milwaukee	27	150	85	1	140	180
Minneap'lis	745	50	319	220	19	61
Duluth	305	30	....	228	....	1
St. Louis	122	79	58	117	33	51
Toledo	14	14	27	4	8	25
Detroit	4	6	....	....	....	....
Kan. City	217	35	32	371	20	51
Peoria	3	74	61	1	37	59
Omaha	76	99	54	71	39	34
Indianapolis	9	63	56	....	17	16
St. Joseph	43	19	1	17	16	....
Total, bu.	1,633	1,385	822	1,191	1,345	526
Last wk.	1,358	1,401	714	1,261	476	875
Last year	1,410	736	631	1,287	246	381
Eastern—						
Total, bu.	524	80	....	172	26	....
Last year	1,383	16	....	150	94	....

Local Representative Wanted

A LARGE Eastern Institution of sixty years' experience, desires to appoint a local representative. A man of good reputation, who is industrious and well connected, and who has given satisfaction in his past employment.

In this man we will invest our time and capital to make his success assured.

We prefer a man who is desirous of earning more than $3,000 a year and who can be trained to fill an executive position.

All replies will be strictly confidential. State age, present salary, whether married or single. If same is favorable, an interview will be arranged at a mutually convenient time and place at no expense to you.

Address Chicago Postoffice Box 213 Chicago, Ill.

ALL LIVE STOCK SLUMPS AFTER 3 DAYS' ADVANCE

CHICAGO LIVE STOCK

Prices for live stock in Chicago yesterday were:

HOGS.

Bulk of sales	$6.80@ 8.40
Heavy butchers	7.80@ 8.15
Butchers, 190@240 lbs	8.25@ 8.55
Heavy and mixed packing	6.40@ 7.20
Rough and heavy packing	6.00@ 6.30
Medium weights	7.20@ 7.75
Light bacon, 160@190 lbs	7.90@ 8.40
Light mixed, 140@160 lbs	7.50@ 8.10
Pigs, 80@135 lbs	6.00@ 7.85
Slags, subject to dockage	4.00@ 5.00

CATTLE.

Prime steers, 1,200@1,500 lbs	9.50@10.40
Good to choice, 1,100@1,500 lbs	7.35@1.50
Poor to good, 900@1,400 lbs	5.50@ 8.25
Low grade killing steers	3.50@ 5.25
Bulk of fat steers	7.00@10.00
Yearlings, 700@1,150 lbs	8.50@11.25
Fat cows and heifers	8.50@ 9.25
Canning cows and heifers	2.50@ 3.40
Poor to choice bulls	3.40@ 7.25
Stockers and feeders	3.75@ 7.00
Poor to fancy calves	5.50@12.00
Western range steers	4.25@ 7.25

SHEEP AND LAMBS.

Western lambs	6.00@ 9.00
Native lambs	6.00@ 8.85
Lambs, poor to best culls	5.00@ 5.75
Feeding lambs	6.25@ 7.50
Yearlings, all grades	5.00@ 7.00
Wethers, poor to best	4.00@ 5.50
Ewes, poor to best	1.75@ 4.75
Bucks	1.50@ 2.25

After three days of advancing prices the general live stock trade reacted yesterday, closing cattle values showing 25c decline, while hogs dropped 10@15c and lambs about that much after starting in on a strong basis.

Best cattle offered sold at $11.00, top hogs at $8.50, and native and western range lambs at $9.00. Cattle receipts were beyond expectations, the total at 15,000 being about half the combined total at seven leading western markets.

Hog Quality Is Improved.

General quality of hogs showed improvement, the proportion of 300@400 lb packing grades being smallest in some time, while the new crop offerings averaging 150@200 lbs were plentiful. Pigs weighing 100@130 lbs were also in more liberal supply, and this class sold actively on a strong to higher basis.

Both local and outside packers purchased the better grades of hogs freely, resulting in a stronger market at the finish than earlier in the day. The day's average price at $7.65 was same as the previous day and 40c higher than a week ago, the price range being narrower.

Seven western markets received 32,000 cattle, 54,000 hogs, and 52,000 sheep, against 28,000 cattle, 59,000 hogs, and 52,000 sheep the previous Thursday, and 35,000 cattle, 43,000 hogs, and 84,000 sheep a year ago.

Receipts at Chicago for today are estimated at 6,000 cattle, 20,000 hogs, and 10,000 sheep, against 6,376 cattle, 14,084 hogs, and 6,189 sheep the corresponding Friday a year ago.

Yesterday's Hog Purchases.

Hog purchases yesterday by Chicago packers and others follow:

Armour & Co.	2,500	Roberts & Oake.	700
Anglo-Amer	1,600	Miller & Hart	800
Swift & Co.	2,400	Independ. P. Co.	1,200
Hammond Co.	1,600	Others	1,500
Morris & Co.	1,800	Shippers	6,500
Wilson & Co.	2,200		
Boyd-Lunham	1,100	Total	*26,800
Western P. Co.	2,000	Left over	6,000

*Including 700 forwarded to Swift and 250 to Roberts & Oake from outside markets.

LIVE STOCK MOVEMENTS AT CHICAGO.

Receipts—	Cattle.	Calves.	Hogs.	Sheep.
Wed., Oct. 5	9,196	1,711	14,153	40,355
Est., Oct. 6	15,000	3,000	38,000	18,000
Week so far	53,174	10,372	96,046	114,921
Week ago	62,338	12,615	102,061	129,584
Year ago	52,980	9,434	66,852	113,262
Shipments—				
Wed., Oct. 5	3,700	144	4,853	10,748
Est., Oct. 6	4,500	100	6,500	10,000
Week so far	17,035	1,206	20,157	31,451
Week ago	18,126	1,720	20,181	49,126
Year ago	23,793	1,716	13,510	45,100

RECEIPTS AT TWENTY MARKETS.

Combined receipts of cattle, hogs, and sheep at twenty markets follow:

	Cattle.	Hogs.	Sheep.
Est., Oct. 6	41,000	84,000	63,000
Wk. ago	37,000	96,000	63,000
Year ago	46,000	65,000	75,000
1919	60,300	88,900	97,500

PRODUCE MARKETS

Fresh eggs advanced 1c with a better demand and lighter offerings. Arrivals were 3,822 cases, against 7,059 cases last year.

Trading in butter was fair in Chicago and in all the eastern markets, with offerings not heavy, but in most instances enough for the demand. At New York competition was sharp and prices advanced ½c.

Slight concessions in prices were made for cheese at Chicago to induce sales. At eastern markets business was good and the tone improved.

Live hens declined 1½c and spring chickens 1c, with trade fair and arrivals 7 cars and 1,080 coops.

A good demand existed for potatoes and a firmer tone existed, with arrivals 100 cars and 450 cars were on team tracks.

WHOLESALE CREAMERY BUTTER PRICES

Chicago—	Whole milk.	Centralized.	New York.	Boston.	Philadelphia.
93 score	46	....	47	47	47½
92 score	44½	....	46	46	46½
91 score	43½	....	44½	44½	44
90 score	39	38¾	42	43½	41
89 score	37	37-37½	40	40	38½
88 score	34	35	38	38½	37
87 score	32½	....	36½	37	35
86 score	31	....	35½	....	....

BUTTER PRICES TO CHICAGO RETAILERS

Score—	Tubs.	Prints.	Cartons.
Best [92-94]	45½@47½	47 -48	48 -49
Good [88-91]	41 -42	45 -46	46 -47

WHOLESALE CHEESE PRICES.

Chicago.	*Wisconsin.	New York.	Philadelphia.
Flats	19¾	21½@22½	21 -22½
Twins	19½-20	19	21 -22	20½-21½
S. dais.	20 -20¾	20¾	20½-21½	21½-22
D. dais.	19¾-20¼	19¾	20½-21½	.....
Y. Ams.	20-20½	20	21½-23	.....
Lghs	.....	19¼	.....	21½-22½
Sq. pts.	21 -21½	20	.....	.....

*Previous day.

POULTRY—WHOLESALE.

Fowls	18@21c	Turkeys	36c
Roosters	14c	Springs	18@20c
Geese	19c	Ducks	19@25c

EGGS.

Extras	47@48c	Checks	21@25c
Fresh firsts	39@42c	Dirties	24@28c
Miscell'us	39@40c		

POTATOES.

Ohios	$1.90@2.15	Cobblers	$2.05@2.25

GREEN FRUITS.

Apples, brl			$7.00@10.00
Cranberries, brl			12.00
Grapes, 5½ lb basket			45@ .55
Lemons, box			6.50@ 7.50
Oranges, box			7.00@ 7.50
Peaches, western, bu			4.00
Pears, basket			1.50@ 4.50
Plums, 16 qts			1.75@ 2.75

VEGETABLES.

Beets, 100 bunches	1.00@ 1.50
Cabbage, crate	1.50@ 2.00
Cucumbers, bu basket	2.50@ 3.00
Carrots, 100 bunches	1.00
Celery, Michigan, flats	1.00@ 1.25
Eggplant, home grwn, crate	.25@ .50
Lettuce, leaf, home grown, box	.10@ .15
Lettuce, head, crate	3.50@ 4.00
Onions, sack, 70 lbs	1.75@ 2.00
Peppers, bu, home grown	.35@ .50
Radishes, 100 bunches	1.00@ 1.25
String beans, hamper	2.75@ 3.50
Tomatoes, home grown, box	.50@ .75
Turnips, home grown, bu	.75

DRESSED BEEF.

	No. 1.	No. 2.	No. 3.
Rounds	14	13	10¼
Plates	6	5	2½
Ribs	21	18

FINANCIAL NOTES

Trading on the New York exchange in the stock of the Continental Candy corporation will cease after Saturday. This action was taken as a result of the discontinuance of the transfer agency and register agency by the company. The exchange has received notice from the Manhattan railway company of the declaration of the regular quarterly and increased dividend of 1¾ per cent. The business and good will of the company capital stock has been listed for trading.

The Standard Oil Company of Indiana has reduced its price on kerosene oil 1c a gallon to 9½c a gallon, tank wagon basis, effective tomorrow throughout the territory covered by its sales organization. This reduction includes perfection oil and all refined oils except mineral seal, headlight, and fortnite.

William M. Wood, president of the American Woolen company, in a speech at Andover said that he could see nothing in the textile industry to warrant a reduction in wages.

The committee having in charge reorganization of the Moline Plow company has notified holders of claims and securities that deposits have been made to make it effective and that the plan is declared operative.

Charles M. Schwab will be the principal speaker in connection with the annual meeting of the Illinois chamber of commerce to be held at the Hotel La Salle on Oct. 22.

The Durant Motors company has been given permission to resubmit its statement for filing an application to sell stock in Illinois by the securities department of the office of the secretary of state.

MARKETS.

1. 6.—Raw sugar unchanged. Porto Ricos and Philippines. Cubas cost and freight. Centrifugal. Raw futures 3 points net lower. December, 2.31c; May, 2.36c; March, 4.05c; May, 4.50c; July, 4.70c. Refined sugars in refined futures unchanged to 20 points net higher. Spot coffee firm and unchanged. March and May, 3.40c.

OFFICIAL WEATHER FORECAST.

The official forecast for today and tomorrow and yesterday's table of records follow:

Illinois—Friday: Saturday cloudy and colder; probably strong shifting winds, becoming northwest.

Indiana—Rain and colder Friday and Friday night followed by fair and colder Saturday; fresh to strong northeast and shifting to northwest winds.

Lower Michigan—Rain Friday; Saturday cloudy and colder; fresh to strong northerly and north shifting to northwest winds.

Upper Michigan—Cloudy and colder Friday; probably light rain; Saturday fair; fresh east and northwest winds.

Wisconsin—Rain and colder Friday; Saturday fair and cold; increasing northeast and north winds, becoming strong northwest Friday.

Lake—Unsettled Friday, with rain in east and central portions, colder; Saturday fair and cold; fresh to strong northwest winds Friday.

Observations at this office.

Stations.	Direction of wind.	Temp. 7 p. m.	Highest last night.	Lowest last night.	Precipitation last 24 hours.
Abilene, clear	N.W.	66	68	48	...
Amarillo, clear	N.W.	64	72	46	...
Atlanta, clear	S.W.	72	78	58	...
Bismarck, clear	S.W.	58	62	54	...
Boise, clear	S.W.	60	74	44	...
Boston, clear	S.W.	60	70	48	...
Buffalo, clear	S.W.	60	74	44	...
Calgary, clear	S.W.	60	74	44	...
Cheyenne, clear	S.W.	60	74	44	...
Chicago, clear	N.W.	60	68	48	...
Cincinnati, clear	S.W.	62	70	48	...
Cleveland, clear	S.W.	62	74	46	...
Columbia, clear	S.W.	72	80	58	...
Concordia, clear	S.W.	66	74	50	...
Dallas, clear	S.W.	70	78	56	...
Denver, clear	S.W.	62	74	46	...
Des Moines, clear	S.W.	62	70	48	...
Detroit, clear	S.W.	62	74	46	...
Dodge City, clear	S.W.	66	74	48	...
Duluth, clear	S.W.	58	62	54	...
El Paso, clear	S.W.	66	74	48	...
Fort Worth, clear	S.W.	68	76	56	...
Galveston, clear	S.E.	78	84	68	...
Havre, clear	S.W.	58	62	54	...
Helena, clear	S.W.	58	62	54	...
Huron, clear	N.W.	60	68	48	...
Indianapolis, clear	S.W.	62	70	48	...
Jacksonville, clear	N.W.	70	76	58	...
Kansas City, clear	S.W.	68	76	56	...
Knoxville, clear	N.W.	70	76	58	...
Lander, clear	S.W.	58	62	54	...
Los Angeles, clear	S.W.	66	74	54	...
Louisville, clear	S.W.	66	74	50	...
Marquette, clear	S.W.	60	68	48	...
Memphis, clear	S.W.	70	78	58	...
Minneapolis, clear	S.W.	58	62	54	...
Modena, clear	S.W.	58	62	54	...
Montreal, clear	S.W.	60	74	44	...
Nashville, clear	N.W.	70	76	58	...
New Orleans, clear	S.E.	78	82	68	...
New York, clear	S.W.	60	74	44	...
North Platte, clear	S.W.	62	70	48	...
Oklahoma, clear	S.W.	68	76	56	...
Omaha, clear	S.W.	62	70	48	...
Pittsburgh, clear	S.W.	62	74	46	...
Pueblo, clear	S.W.	62	74	46	...
Qu'Appelle, clear	S.W.	58	62	54	...
Rapid City, clear	S.W.	60	68	48	...
Roseburg, clear	S.W.	64	72	50	...
St. Louis, clear	S.W.	64	72	50	...
St. Paul, clear	S.W.	58	62	54	...
Salt Lake City, clear	S.W.	62	74	46	...
San Antonio, clear	S.E.	78	84	68	...
San Francisco, clear	S.W.	62	68	54	...
Seattle, clear	S.W.	58	62	54	...
Sheridan, clear	S.W.	60	68	48	...
Spokane, clear	S.W.	58	62	54	...
Springfield, Ill., clear	S.W.	64	72	50	...
Springfield, Mo., cloudy	N.E.	72	82	50	...
Tampa, cloudy	S.E.	82	92	72	...
Toledo, clear	S.W.	62	74	46	...
Washington, clear	S.W.	64	74	50	...
Williston, clear	S.W.	58	62	54	...
Winnipeg, clear	S.W.	58	62	54	...
Yellowstone Park, clear	S.W.	58	62	54	...
Yuma, clear	N.W.	66	74	48	...
Alaska, clear	N.W.	56	70	52	.02
Bermuda, rain	N.W.	46	66	54	.02
Cuba, rain	N.W.	56	70	52	.02
Hawaii, clear	N.W.	46	52	38	...
Honolulu, clear	N.W.	40	46	40	...
Manila, clear	N.W.	48	64	42	...
Mexico City, clear	N.W.	43	48	42	...
Panama, clear	N.W.	74	80	70	...
Porto Rico, clear	N.W.	68	80	56	...
San Juan, rain	S.W.	76	90	56	...
Tampico, rain	S.E.	48	64	42	.22
Vera Cruz, cloudy	S.W.	44	52	40	...
Winnipeg, clear	S.W.	58	62	54	...
Belgium—Ostend, clear	S.W.	60	68	48	...
Brussels, clear	S.W.	60	68	48	...
Cherbourg, clear	S.W.	60	68	48	...
Dublin, clear	S.W.	64	74	44	...
Galway, clear	S.W.	62	70	48	...
Havre, clear	S.W.	60	68	48	...
Holyhead, clear	S.W.	60	68	48	...
Hull, clear	S.W.	64	72	50	...
Liverpool, clear	S.W.	64	72	50	...
London, clear	S.W.	64	72	50	...
Paris, clear	S.W.	60	68	48	...
Queenstown, clear	S.W.	62	70	48	...
Shields, clear	S.W.	64	72	50	...
Aberdeen, clear	S.W.	58	62	54	...
Belfast, clear	S.W.	62	70	48	...
Edinburgh, clear	S.W.	58	62	54	...
Glasgow, clear	S.W.	58	62	54	...
Kirkwall, clear	S.W.	58	62	54	...
Stornoway, clear	S.W.	58	62	54	...
Aalborg, clear	S.W.	58	62	54	...
Berlin, clear	S.W.	58	62	54	...
Copenhagen, clear	S.W.	58	62	54	...
Hamburg, clear	S.W.	58	62	54	...
Stockholm, clear	S.W.	58	62	54	...
Archangel, clear	S.W.	58	62	54	...
Moscow, clear	S.W.	58	62	54	...
Riga, clear	S.W.	58	62	54	...
Warsaw, clear	S.W.	58	62	54	...
Biarritz, clear	S.W.	58	62	54	...
Gibraltar, clear	S.W.	58	62	54	...
Lisbon, clear	S.W.	58	62	54	...
Madrid, clear	S.W.	58	62	54	...
Malaga, clear	S.W.	58	62	54	...
Marseilles, clear	S.W.	58	62	54	...
Nice, clear	S.W.	58	62	54	...
Oporto, clear	S.W.	58	62	54	...
Rome, clear	S.W.	58	62	54	...
Algiers, clear	S.W.	58	62	54	...
Cairo, clear	S.W.	58	62	54	...
Constantinople, clear	S.W.	58	62	54	...
Malta, clear	S.W.	58	62	54	...
Tunis, clear	S.W.	58	62	54	...
Valentia, clear	S.W.	58	62	54	...
Zurich, clear	S.W.	58	62	54	...
Adelaide, clear	S.W.	58	62	54	...
Auckland, clear	S.W.	58	62	54	...
Brisbane, clear	S.W.	58	62	54	...
Melbourne, clear	S.W.	58	62	54	...
Perth, clear	S.W.	58	62	54	...
Sydney, clear	S.W.	58	62	54	...
Wellington, clear	S.W.	58	62	54	...

INDEX TO CLASSIFIED ADVERTISEMENTS

	Page
Agents	28
Apartments and Flats	31, 32
Automobiles	30
Banks and Moneyorders	29
Bicycles and Bowling	28
Boarding and Lodging	29
Books	28
Business Chances	31
Cameras and Kodaks	28
Clothing	28
Coal	33
Dancing	28
Dentistry	28
Dressmaking	31
Educational	28
Electrical	28
Engineering	28
Entertainments	28
Financial	31
Flowers, Seeds, Nursery Stock	28
Furniture	28
Furs	28
Help Wanted—Female	27
Help Wanted—Male	27
Horses, Vehicles, Harness	30
Hotels and Restaurants	29
Houses	32
Instruction	28
Jewelry, Watches, etc.	28
Lost and Found	28
Machinery and Tools	28
Manufacturing	31
Medical	28
Miscellaneous	28
Money to Loan	31
Musical	28
Office Furniture	28
Personal	28
Photography	28
Poultry, etc.	28
Professional	28
Rooms and Board	29
Sales Agents	28
Salesmen and Canvassers	28
Schools	28
Shoes	28
Situations Wanted—Female	29
Situations Wanted—Male	29
Stocks, Bonds, Mortgages	31
Storage and Transfer	31
Suburban Property	32
Summer Resorts	29
Tailoring	28
Tickets	28
Toilet Goods	28
Typewriters	28
Wanted to Buy	28
Wanted to Exchange	28
Wanted to Rent	31
Wearing Apparel	28
Wholesale Trade	31
Wigs, Hair Goods	28
Wood, Coal, Fuel	33
Miscellaneous	28, 29, 30

SITUATIONS WANTED—MALE.

Bookkeepers and Clerks.

SITUATION WTD—YOUNG MAN, NOW EMployed, desires office work where ambition and ability will lead to responsible position; best of references. Address N 309, Tribune.

SITUATION WTD—MARRIED MAN 37 YRS. of age, 15 yrs. acctg. and genl. office exp.; available at once; salary $30. DEYER, 5708 Byron-st. Tel. Kildare 6886 J.

SITUATION WTD—WELL EDUCATED, INtelligent young man, capable assuming responsibility; 4 years' secretarial and general experience. Address M 333, Tribune.

SITUATION WTD—OFFICE, GEN.; PREFER traffic dept.; 10 yrs.' exp. Address L 353, Tribune.

SITUATION WTD — BOOKKEEPER, HANdle all office details, correspondence, legal and acctg. exper. Address L 244, Tribune.

SITUATION WTD—$3.50 TO $5 PER WEEK will keep your books weekly, balanced monthly. Telephone State 7259.

SITUATION WTD—EXPERT BKKPR., COR. ref.; moderate salary; age 40. Dorchester 9243.

SITUATION WTD — BKKPR., $3; PART time; broad exp.; reas. Address L 337, Tribune.

SITUATION WTD—BKKPR.-ACCT.; 9 YRS.' exp.; honest, capable; A1 ref.; married; age 29. Address O 94, Tribune.

SITUATION WTD — COMPETENT EXPERIenced bookkeeper; C. P. A. student, desires part time work. Address N 237, Tribune.

SITUATION WTD—BOOKKEEPER, EXP. ON sales ledgers, trial bal., statements, etc.; married. Address N 132, Tribune.

SITUATION WTD — COMPETENT MAN, aged 30, general office, cost and sales experience. Address N 298, Tribune.

SITUATION WTD—BOOKKEEPING, PART time; handle correspondence and typewriting. Address N 214, Tribune.

SITUATION WTD—BY EXPERIENCED COMpetent office man; versed in all detail; $40, wk. Address M 423, Tribune.

SITUATION WTD—MAN, MIDDLE AGED; exp. hotel clk.; ref. Address N 250, Tribune.

SITUATION WTD—OFFICE WORK; NEAT, accurate; ref.; $30. Address O 204, Tribune.

Accountants and Auditors.

SITUATION WTD — EXPERIENCED ACcountant and auditor; graduate U. of M.; accounting course, member N. A. C. A.; 2 years' public acctg. experience; age 26; not afraid of work; desires position with growing concern; salary reasonable. Address N 509, Tribune.

SITUATION WTD—
ACCOUNTING, BOOKKEEPING SERVICE. Weekly, monthly. Books opened, audited, written up; balance sheets, profit and loss statements; reasonable rates. Phone Dorchester 7857, or address O 206, Tribune.

PART TIME BOOKKEEPING

service, weekly or monthly. Books opened, closed, financial reports, systems, audits. WRIGHT & CO. Wabash 5212.

SITUATION WTD—YOUR BUSINESS DEtails, exp. acct., books kept; part or full time; days or evenings. Address L 359, Tribune.

SITUATION WTD—AS ACCOUNTANT OR assistant auditor for good concern; 12 yrs. commercial and public experience. Address L 184, Tribune.

SITUATION WTD—SENIOR PUBLIC ACCT. desires position; sal. $250. Address O 130, Tribune.

SITUATION WTD—PUBLIC ACCOUNTANT, who is also experienced lawyer, desires position; mod. sal. Address O 129, Tribune.

Executives and Managers.

SITUATION WTD—A FIRST CLASS EXECUtive, who has had over 10 yrs. experience in the constructing and maintaining of a large group of both manufacturing and mercantile buildings, including the laying out and installing fixtures and labor saving devices in Chicago and other cities, is ready to form connection with a firm where above experience can be utilized. Address M 384, Tribune.

SITUATION WTD—BY A MAN WITH 20 years' experience as manager and superintendent in large industrial corporations; a good organizer, capable of handling all classes of help; can readily adapt myself to new conditions; best of references. Address M 461, Tribune.

SALES ORGANIZER.

12 yrs.' experience in direct house to house selling; can organize and take charge of large crews; have record as large producer, coast to coast; 11 yrs. 1 firm; refs. and bond. Address M 414, Tribune.

COAL BUSINESS.

Retail coal man has had 15 years' experience and can do anything in a coal yard; am not afraid of work. C. E. CARLSEN, 412 Henderson-av., Joliet, Ill.

SITUATION WTD—EXPERIENCED READY-to wear buyer desires connection with large dept. store; can give big volume of business. Address N 221, Tribune.

SITUATION WTD—BY AN EXPERIENCED restaurant or cafeteria man as buyer or manager; will interview is all I ask. Address N 366, Tribune.

SITUATION WTD — OFFICE EXECUTIVE, 15 yrs.' exp. auditor, acct., office mgr.; 34 years of age. 37, Ph. Boulevard 7837.

SITUATION WTD—PATENT, INDUSTRIAL and mechanical drafting. 621 Cass. Sup. 249.

SITUATION WTD — AUTO MECHANIC'S helper. C. SWANSON, 241 W. 59th-st.

House Servants.

SITUATIONS WTD—YOUNG SWEDISH COUple; thoroughly exp. cook and butler. Best city ref. Drexel 1581, Tribune.

SITUATION WTD—JAPANESE, FINE COOK, competent housekeeper for bachelor apt. or similar place. Address N 111, Tribune.

SITUATION WTD—HOUSEMAN, CARDEN, gen. utility; long exp.; A1 ref. Address M 120, Tribune.

SITUATION WTD—JAPANESE, FINE COOK, competent housekeeper or valet; no objection to farm; best reference. Address N 69, Tribune.

SITUATION WTD — VALET, COLORED; good reference; chiropodist, barber, and masseur. Phone Drexel 5498.

SITUATION WTD—1ST CLASS JAPANESE cook. Address M 542, Tribune.

SITUATION WTD—EXP. COLORED COUPLE as cook and butler; ref. Oakland 7141.

SITUATION WTD—JAP COOK, GEN HSWK., city or sub. Address M 415, Tribune.

SITUATION WTD—SCHOOL BOY, JAP STUdent, cook. Tsinura, 747 E. 36th-st.

SITUATION WTD—COL. MAN, FIRST CLASS all round house.; marr.; ref. H. P. 3588.

SITUATION WTD—JAP, A-1 COOK, IN FAMily; city ref. Address N 410, Tribune.

SITUATION WTD—MAN AND WIFE, AS butler and cook. Normal 1687.

Coachmen, Teamsters, Chauffeurs.

SITUATION WTD—CHAUFFEUR. I HAVE a first class colored chauffeur, good mechanic, excellent driver. I'm going to Florida for the winter. Call Rogers Park 2413.

SITUATION WTD—CHAUFFEUR, MARRIED, 8 years exp. driving and rep.; 1st class ref. C. PETERSON. Tel. Evanston 7196 or Box 178.

SITUATION WTD—CHAUFFEUR; LIGHT col.; 8 years' exp.; references. Ph. Banks, Doug. 1842.

SITUATION WTD — PRIV. CHAUFFEUR; 8 years with one family; 3 years with Marmon; A1 mechanic. Address N 369, Tribune.

SITUATION WTD—CHAUFFEUR, 29 YRS. 12 yrs.' exp.; do own rep.; all makes of cars; private or truck. Wellington 2577.

SITUATION WTD — MECH. AS PRIV. chauf.; 7 yrs.' exp.; marr. man. Oakland 4842. Frank McGovern.

SITUATION WTD—CHAUFFEUR; 3 YRS. exp.; ref.; col.; drive any car. Doug. 4849.

SITUATION WTD—10 YRS.' EXP.; M. S. pref.; white. Sunnyside 8863.

SITUATIONS WANTED—MALE.

Janitors and Porters.

SITUATION WTD — JANITOR, $10 TO ANY one for same; must pay $100; union; city references. Address O 120, Tribune.

SITUATION WTD — FIRST CLASS JANItor; steady, reliable. Address H 412, Tribune.

Stenographers, Typists, Etc.

SITUATION WTD—TYPIST; 8 YRS.' EXperience; $25. Address M 394, Tribune.

Miscellaneous.

SITUATION WTD — PHYSICIAN, WHO speaks several European languages and is familiar with travel in Europe, desires to go as companion to person who wishes to travel for improvement of health. Terms reasonable. Address N 165, Tribune.

SITUATION WTD—HIGHLY SUCCESSFUL practical male nurse with much experience, now at liberty to take care of invalid gent.; best of ref. Address N 390, Tribune.

SITUATION WTD—ADJUSTER, WRAPPING and package machine; 8 years' exp.; I want work; will do anything; marr., age 32; A1 ref. Address O 102, Tribune.

SITUATION WTD—YOUNG MAN, 23, GERman-American, mechanically inclined, electrical exp.; will start at bottom; wages optional. C. DIETZ, 4910 Justine-st.

SITUATION WTD—COURIER, FAMILIAR with details, conducting parties, domestic or abroad. J. Kopf, Peoria, Ill.

SITUATION WTD — YOUNG MAN WITH Ford touring, part or full time, anything; salary basis. Address O 244, Tribune.

SITUATION WTD—EXP. INVESTIGATOR IN all branches wishes to connect with reliable firm. Dorchester 4697.

Day and Contract Work.

Carpenter, Day or Contract.

New or old work; prompt attention. 1890 Jackson-blvd. Phone West 2707.

SITUATIONS WANTED—FEMALE.

Bookkeepers and Clerks.

SITUATION WTD — YOUNG LADY, EXP. bookkeeper and cashier, general office work, good at figures, full charge small office preferred; loop or North Side; ref. Kedzie 1289.

SITUATION WTD—EXP. BURROUGHS bkkpg. machine oper., balance books, post correctly; exc. ref.; $30. Address N 500, Tribune.

SITUATION WTD — COMPETENT BOOKkeeper; ten years' experience in various lines; can take charge of office. If you require a thoroughly person call Harrison 1741.

SITUATION WTD—CASHIER; KNOWLEDGE of bkkpg. and general detail work. Ref. Belmont 1924.

SITUATION WTD — BKKPR.-CASHIER; 4 yrs. exp.; 20 yrs. old; office work and switchbd.; gd. ref. Miss Bosech, Spauld. 4152.

SITUATION WTD—HOME OR EVENING work of any kind for 2 young ladies. Address M 591, Tribune.

SITUATION WTD—SOLICITING BY YOUNG lady; salary and com.; must be reliable. Address M 591, Tribune.

SITUATION WTD — WELL EDUC. BUS. lady, who has traveled, desires h. of opp.; can take shorthand. Stewart 3843.

SITUATION WTD—FOR GENERAL OFFICE work and filing; 4 years experience. Address P M 236, Tribune.

SITUATION WTD—BY YOUNG LADY WITH 6 years' exp. in billing, also assistant to sales manager. Address M 266, Tribune.

SITUATION WTD—BKKPR.-ACCOUNTT. AND stenog., corresp., bilier, compto. oper., etc.; entire charge; ref.; sal. $45. Well. 9740.

SITUATION WTD—BY YOUNG LADY AS cashier, 3 yrs.' exp.; ref. Ph. West 4078.

SITUATION WTD—SWITCHBD. AND GENL. office; 10 yrs. exp.; best ref. Humb. 6821.

SITUATION WTD—ADDRESSING TO DO AT home. Midway 4093.

Executives and Managers.

SITUATION WTD—SECRETARY CAPABLE handling all details, experienced estimator. Phone Wentworth 2868.

Domestics and Cooks.

SITUATION WTD—MIDDLE AGED WOMAN wants to work in light housework and willing to care for sick; answer ad. by letter. EMMA SCHOMBERG, 5011 W. Erie-st.

SITUATION WTD — COOK AND WIFE helper, white; expert all lines; econom., clean; steady; ref.; moderate; no short order; country only. Norma, 1950 Belden-av.

SITUATION WTD—COL. LADY, COOK OR tearm.; short hours. Doug. 6579.

SITUATION WTD—COL.; HALF DAYS, BY week; no Sund. Doug. 1014. SCOTT.

SITUATION WTD—COL. GIRL, GEN. HOUSEwk., by week; half days. Kenwood 3844.

SITUATION WTD—COL. WOMAN, DAY OR week work. West 6306.

SITUATION WTD—MULATTO GIRL, HALF days, by week, or day. Doug. 7381.

SITUATION WTD—EXP. COL. MAID, HALF days, morning, evening. Boul. 6585.

SITUATION WTD—RELIABLE COL. GIRL; gen. housewk., by week. Doug. 2392.

SITUATION WTD—MAID, COL.; NO WASHing; off Sund.; home nights. Oak. 5033.

SITUATION WTD—ELDERLY LADY, LGT. work, good home. 4248 Cottage Grove.

SITUATION WTD—WOMAN, COOK. EXP. no Sunday work; col. Ken. 7110.

SITUATION WTD—COLORED COOK, MAID, nurse, gen. work. Victory 6360.

SITUATION WTD—IN FRY FAM., BY A1 cook. Side city ref. Ph. Lincoln 7789.

SITUATION WTD—COOK OR LAUNDRESS, reliable, colored. Phone Drexel 9206.

SITUATION WTD — COOKING OR HOUSEwork; wages $20. Ph. Dorchester 8947.

SITUATION WTD—COL. GENRL HOUSEWASHer and gen. or day work. Drex. 6505.

SITUATION WTD—RELIABLE COL. GIRL, gen. housework. Boul. 2067.

SITUATION WTD—HOUSEWK., MORNING and evening; neat col. girl. Boul. 2135.

SITUATION WTD—EXP. COL. WOMAN, half day work; refs. Douglas 7635.

SITUATION WTD—COL. GIRL, HOUSEWORK in fam.; city refs. Kenwood 2892.

SITUATION WTD — GEN. HOUSEWORK; exp.; Swedish. 5211 Glenwood-av., Rear.

Housekeepers and Caretakers.

SITUATION WTD—BY GERMAN WOMAN, as housekeeper for widower or bachelor; nice home; small wages; willing to leave city; references exchanged. Write particulars, please. Address M 213, Tribune.

SITUATION WTD—BY CANADIAN WOMAN, to keep house and care for semi-invalid, or couple employed. Would travel. Best references of long term service. 7127 Greenwood-av. Tel. Rog. 6182.

SITUATION WTD—LADY WITH SON 11 yrs., capable taking charge of home or assist with housework; ref. Address M 315, Tribune.

SITUATION WTD—BY WOMAN WITH 4 yr. girl as hskpr.; city-country. Address M 566, Tribune.

SITUATION WTD—HSKPR., WOMAN 28, with 3 yr. girl; exc. cook; comp.; gent. pref. Sheldrake 848.

SITUATION WTD — EXP. MIDDLE AGED hskpr.; pref. couple employed. Rav. 6088.

Dressmakers and Seamstresses.

SITUATION WTD — GOWNS OF CHARacter; best of work and designs. H. P. 2630.

SITUATION WTD—EXPERT MODISTE; satisfied patrons. Mme. Luse, Ph. Oak. 8712.

SITUATION WTD—LADIES' DRESSES AND gowns, made at your home, $4.50 a day. MISS CHALBERG. Ph. Wellington 173.

SITUATION WTD—DRESSMKR. TO DESIGN, remod.; gut; $5. Address M 585, Tribune.

Nurses and Governesses.

SITUATION WTD—ASSOCIATE FOR CHILD or woman. Protestant, whose case requires individual care and study; am specially interested in correcting mental maladjustments. Address J L 34, Tribune.

SITUATION WTD—EXP. NURSE AS COMpanion to lady; no objection to traveling; ref. exchanged. 5613 Winthrop-av. MISS M. LOWNSBERY. Ph. Edgewater 7491.

SITUATION WTD — NURSE TO CHILD OR invalid; permanent or hourly; Amer.; hosp. train.; compt.; exp.; ref. Ph. Superior 2100.

SITUATION WTD—NURSE WILL TAKE OLD people in own home; lake sh. Dre. 3400.

SITUATION WTD—PRACTICAL NURSE, AS sist in home. Phone Superior 6035.

SITUATION WTD—NURSING CHILDREN OR assist. 6 hours. Boulevard 7153.

SITUATION WTD—NURSE TO CONVALESce in Cal.; best ref. Wellington 2693.

SITUATION WTD—COL. GIRL UNDERgrad., care of patient. Ph. Blvd. 1641.

SITUATION WTD—EXP. NURSE, INFANT, children; best refs. Drexel 2047, Apt. 52.

Laundresses and Day Work.

SITUATION WTD—LAUNDRESS OR CLEANing by the day. Call Drexel 1581.

SITUATION WTD — LAUNDRESS AND cleaning; day work. Ph. Superior 5789.

SITUATION WTD—LAUNDRESS, COL., cleaning, or half days; refs. Kenwood 3702.

SITUATION WTD—LAUNDRESS OR CLEANing; satisfactory worker; col. Boulevard 7153.

SITUATION WTD—EXP. COL. GIRL, DAY work; N. S. pref. Kenwood 865.

SITUATION WTD—EXP.; DAY WORK OF any kind. Phone Drexel 6707.

SITUATION WTD—COL. LAUNDRESS OR housecleaning. Douglas 349.

Stenographers, Typists, Etc.

SITUATION WTD — HIGH GRADE STEnographer-secy., wide exp., initiative, unusual ability; good correspondent and office woman; fine worker. Phone Boulevard 4075.

SITUATION WTD—SECY.-STENO., COLlege trained young woman, bright, experienced, A1 ref. bkkpg., loop or west; perm. future, $25-$30. Ph. Oak Park 5501.

SITUATION WTD—STENO.-ASST., BOOK switchbd. oper., and not pub. h. s. grad.; 4 yrs.' exp. Address M 263, Tribune.

SITUATION WTD—FIRST CLASS STENOGrapher for mornings or short hours. Address M 178, Tribune.

SITUATION WTD — EXP. STENO.; H. S. grad.; accurate, conscientious; references pref. loop. Harrison 2354.

SITUATION WTD—STENO., H. S. GRAD.; 6 yrs. ex. ofc. detail; ch. am. ofc. Lawn. 7218.

SITUATION WTD—TYPIST OR STENOG.; eve.; extensive ex. Address M 531, Tribune.

SITUATION WTD—BY EFFICIENT STENO. mornings. Address L 599, Tribune.

SITUATION WTD — EXP. STENO. SERVICE, eve. or few hrs. a day. Dearborn 1376.

SITUATION WTD—STENO., EXP., NEAT. Wellington 6906.

SITUATION WTD—STENO.-SEC., 8 YRS. experience. Stewart 7035.

Miscellaneous.

SITUATION WTD—AS TRAVELING COMpanion. Am middle aged lady, cultured, experienced in travel, and am ready to accompany elderly lady anywhere. Can take full charge of affairs if necessary, also as a nurse. Write Waldheim Park Sanatorium, Inc., Oconomowoc, Wis.

SITUATIONS WANTED—FEMALE.

Miscellaneous.

SITUATION WTD—BY CULTURED LADY as tutor to children, students, up to college age. Languages or other subjects; references. Sunnyside 2833.

SITUATION WTD—COMP. LADY'S MAID OR light upstairs wk.; good sewing; speaks French, German. Addres M 479, Tribune.

WANTED—MALE HELP.

Stores and Offices.

ACCOUNTANT—A WELL KNOWN FIRM OF public accountants has a vacancy for a high grade man who can become financially interested. Address P X 343, Tribune.

BOOKKEEPER—EXPERIENCED, CAPABLE of making trial balances and invoices in retail business; salary $120 per month; give experience and references where last employed. Address S C 197, Tribune.

BOOKKEEPER — EXPERIENCED, STATE experience and salary expected. Address T D 88, Tribune.

BOOKKEEPER—YOUNG MAN, BY WHOLEsale fur house. 112 W. Austin-av.

BOOKKEEPER—YOUNG MAN; AT LEAST 2 yrs.' exp.; refs. Address N 271, Tribune.

CERTIFIED PUBLIC ACCOUNTANT—With broad cost accounting experience, for permanent position in loop; give full references, experience, and minimum salary requirements; all replies considered strictly confidential. Address P X 367, Tribune.

CLERK—ELDERLY MAN, 45-55 YRS. OF age, with bookkeeping experience; permanent position.
ALBERT PICK & COMPANY.
224 W. Randolph-st.

CLERK—GEN. OFFICE; AT LEAST 1 YR.'S exp.; refs. Address N 216, Tribune.

CORRESPONDENT—STOVES

To handle complaint and adjustment correspondence on stoves. In reply give experience and salary desired. Address T E 517, Tribune.

EXPERIENCED SALES LEDGER MAN,

Able to handle volume of work. Hours, 7 a. m. to 4:30 p. m. Give experience and salary expected. Address T A 548, Tribune.

FURNITURE SALESMEN FOR SALE CLASS: must speak Polish. BERNSTEIN FURNITURE CO., 1648 Chicago-av.

GENERAL CLERK—PREFER ONE WITH railroad purchasing department experience. $104 per month. Good opportunity. Call Room 501, 340 W. Harrison-st.

GROCERY CLERK—A LIVE WIRE, GOOD salesman and window dresser. Bring written references giving experience. University Market, 5700 Kenwood-av.

LEDGER CLERK—HIGH CLASS, EXPERIenced; salary $23 per week; state age and experience. Address M K 139, Tribune.

MAN—FOR GENERAL OFFICE WORK IN South Side manufacturing plant. Permanent position for capable men, nonunion. Apply S. E. DONNELLEY & SONS COMPANY, 731 Plymouth-ct.

MAN, YOUNG, WITH SALES CORREspondence experience; state age, experience, and salary desired. Address S A 279, Tribune.

MAN—YOUNG, TYPIST AND CLERK. 158 Grand-av.

MAN—YOUNG, FOR CLERICAL POSITION; must be accurate. Address T E 523, Tribune.

MEN—CAN EARN $35 TO $50 WEEKLY BY conducting jewelry dept. in dept. store; small capital required for merchandise; experience not necessary. We get you department. S. W. KAHN, 411 S. Wells-st., 2d floor.

MEN—STUFFING CIRCULARS IN ENVElopes; experience and speed required; temporary.
IRA BARNETT & CO.,
430 So. Green-st.

PAYING TELLER—SOUTH SIDE BANK. Reply, stating salary, reference, etc. Fine future. Address T D 190, Tribune.

RECEIVING CLERK,

First class man, experienced in men's clothing preferred.
KLING BROS. & CO.,
2226 Wabansia, nr. Oakley-blvd.

SALESMEN — SEVERAL EXPERIENCED, for boys' and juvenile clothing department, experienced only; for permanent Saturday afternoon work. Those who can report at 11 a. m. preferred. Apply Supt.'s office, 8th floor. THE HUB.
HENRY C. LYTTON & SONS.
State and Jackson-blvd.

SALESMAN THOROUGHLY EXPERIenced, for boys' clothing.
A. STARR BEST.
Randolph and Wabash.
Apply Room 501.

SALESMAN—SHOE: EXPERIENCED; FOR extra work Saturday afternoon and evenings. Apply MALING BROS., 3321 W. Roosevelt-rd.

SALESMEN — EXPERIENCED, CLOTHING, for first class store out of town. Apply 709 Medinah Bldg., Jackson and Wells.

SHIPPING CLERK—WHOLESALE CLOTHING; fully experienced in this line and capable; must be well recommended; give full particulars and pay wanted. Address M 170, Tribune.

SHIPPING CLERK—AND STOCK MAN; HAT and cap experience preferred; good opportunity for right man. SIEGEL BROS., 227 W. Van Buren-st., 2d fl.

SHOE SALESMEN.

Experienced. Apply employment office, 8th floor. Take Adams and Dearborn elevators.

THE FAIR.

SODA DISPENSERS, EXPERIENCED,

For loop candy store; good wages; steady position. Apply 70 W. Randolph.

STENO.—MALE; PER. POSITION; CHANCE for advancement; in selling branch east. mfg. co.; $20 starting salary. Address O 128, Tribune.

TYPIST—YOUNG MAN ABOUT 18, RESIDing on No. Side, capable of operating typewriter, to act as typist and office cl

WANTED—MALE HELP.

Agents.

AGENTS—MAKE $10 TO $15 DAILY SELLing a low priced article that instantly appeals to women; salesman has made $42 in one day. MR. COCHRAN, R. 863 Transportation Bldg., Dearborn and Harrison.

AGENTS—TO SELL 3 IN 1 EXTENSION hand shopping bar and change purse. Mr. Golden, 709, 160 N. Wells.

Miscellaneous.

MEN.
$50 PER WEEK
FOR YOUR SPARE TIME.

NO SELLING.
NO CANVASSING.

This is no fake proposition. Every one in Chicago wants a home of their own, but haven't the money to pay down. We have a plan that will enable every one to own their own home, and it takes only a few dollars to start. You can actually earn $50 per week explaining our plan in your spare time. No other proposition like this in Chicago.

Our plan will be outlined at a special lecture Friday evening, Oct. 7, at 8 o'clock sharp. Better come early, as we can only seat 200. Clip this ad now, so you won't forget the date or address. Lecture Hall, Suite 15, 2d floor, 156 W. Washington-st., cor. La Salle.

STOCKMAN,
Experienced in wholesale men's clothing.
KLING BROS. & CO.,
2226 Wabansia, nr. Oakley-blvd.

NIGHT WATCHMAN,
Experienced; must be able to read and write English; must also be able to make out an intelligent report; steady position. Apply Superintendent's office, 4th floor.
HILLMAN'S,
State and Washington-sts.

MEN WANTED—WE NEED 6 neat, aggressive men for special work. Mr. Narodick, 12 S. Kedzie-av.

SHOW CARD WRITER,
Experienced; steady position, good salary. Apply Superintendent's office, 4th floor.
HILLMAN'S,
State and Washington-sts.

CREW MANAGERS AND CANVASSERS—For Chicago and other towns within 200 miles; honest, hard-working men; can make $50 to $60 weekly and be sure of permanent employment. Apply this week, 601 W. Randolph-st., after 2 p. m.

MAN—YOUNG, H. S. GRADUATE, SPLENdid opening; company doing nation-wide business; permanent; immediate work; advancement certain; successful applicant will be put on as $50 per week. Address T P 248, Tribune.

COLLECTOR AND DELIVERER—FOR PUBlishing house; experienced single man; road work. Illinois territory; straight salary; must give bond. Mr. Carlton, Room 1070, 508 S. Dearborn.

STOCKMEN, TRUCKERS AND COOPERS—With experience in wholesale grocery business; steady work; references required for steady job. Address O 116, Tribune.

ADVERTISING MAN,

with trade paper experience. 830 State-Lake Bldg.

MAN—PERMANENT ALL AROUND storeroom man, of previous experience, for the Plaza Hotel, North-av. and Clark-st. See the steward.

MEN — NEAT APPEARING, YOUNG, WHO can sing or dance, for vaudeville act; interview evenings, 6 to 8. PENNOCK PRODUCTIONS, 1214 Masonic Temple Bldg.

MAN—YOUNG, 18 TO 23, WHO HAS HAD experience in packing or handling clothing. Apply Daniel Boone Woolen Mills, 1735 Diversey-pkwy.

MAN—YOUNG, 26 YEARS, SINGLE, NEAT in appearance, outside work; expenses paid while traveling; no experience necessary. Address M 561, Tribune.

MAN — IN SECOND HAND FURNITURE store, who knows how to handle and deliver furniture and stoves. 8851 Commercial-av.

COUPLE—MAR., WHITE, MAN FOR JANitor and houseman; wife for cook in small hospital; both out of city. Box 3, Kenosha, Wis.

MAN—WITH A LIGHT TRUCK TO DEliver and sell strictly new laid eggs. Address N 264, Tribune.

COUPLE—WHITE, SUBURBS; HUSBAND houseman and automobile; wife cook; $125; refs. P. O. Box B, Lake Bluff, Ill.

TEAMSTERS AND LABORERS—COME EARly. 20 Central-av., River Forest. Madsen Teaming Co.

MEN — SNAPPY PLEASANT OUTDOOR wk.; ex-s. men pref. 110 S. Wabash, 6th floor, 9 to 10 a. m. Ask for Mr. Slaght.

JANITOR—EXPERIENCED. APPLY EVEnings only. Strand Theater, 3031 Lincoln-av.

DOORMAN — APPLY EVENINGS ONLY. Strand Theater, 3031 Lincoln-av.

CHEMIST—WITH LABORATORY FOR EXperimental work. Address N 355, Tribune.

JANITOR— Phone Juniper 1100.

Help Wanted with Investment.

ACCOUNTANT OR INDUSTRIAL ENGINEER —Established C. P. A. firm has an exceptional opportunity for a high grade man who can become financially interested. Address O 96, Tribune.

MAN — WITH BUSINESS EXP. PROTEST. wk.; $2,000, for ½ int. and willing to travel; high salary. Address N X 456, Tribune.

Employment Agencies.

AMERICAN RAILWAY
BUREAU OPENINGS.

COST ACCOUNTANT, C. P. A. ..$3,000-$4,000
RAILROAD ACCT., roadway and equipment 2,100
RAILROAD OVERCHARGE INVESTIGATOR 1,800
SALESMAN, whole. coal exp. 3,000
STENOGRAPHER, railroad traffic dept. 1,620
STENOGRAPHER, railroad operating dept. $680- 1,500
4 STENOGRAPHERS 1,500
COMMERCIAL BOOKKEEPER, South Shore 1,200
TYPEWRITER OPR. AND CLERK 1,000
VOUCHER CLERK, South Side 1,000
10 STENOGRAPHERS $40-

No charge until after you have tried the job. Investigate today and you will understand why the AMERICAN RAILWAY BUREAU is so widely praised.

American Railway Bureau
[Chicago's Greatest Employment Bureau].
1131 Lumber Exch. Bldg., 11 S. La Salle-st.
Telephone Randolph 1040.

Salesmen and Office Help.

SALESMEN (3), nationally known line; 1 for city and 2 for road. Expenses. Commission and $155
SALESMAN, trimming; prefer man with some experience $200
SALESMAN, wrapping paper, expd. $250
SALESMAN, pharmaceuticals; expenses, commission and $200
STENOGRAPHER, R. R. engr. exp. $140
CLERK-TYPIST, good typist, South $100
CLERK, mill work, West Side $110
SHIPPING CLERK, coal exper. ..... Open
CLERK, high school graduate ..... Open

CONSOLIDATED AGENCIES
Suite 500, 110 S. Dearborn-st.

REAL OPPORTUNITIES.

Accountant, Senior ..... $250-$300
Accountant, Junior 150- 175
Auditor, packing house 150
Sales Manager, specialty hdwe. 350
Sales Mgr., ceramic or glass ..$8,000-10,000
Sales Manager, asst. autos. $4,000- 5,000
Salesman, city; real opp. 35- 50
Salesman, city; exp. nec. 25- 40
Clerk, Junior, R. S. grad. 15- 18

HEARST'S MEN'S CLEARING HOUSE.
BUSINESS
1408 REPUBLIC BLDG.

STENOS.—2; H. S. GRADUATES; NEAT, energetic; $16 up. Comb. Steno. Bkkpr. [3] $22.50-$30. Comb. Bkkpr. and Credit Corres. $23.40. ALMON & WYNN, Rm. 1511, 188 W. Madison.

ADVERTISING COPYWRITER—2, ONE DEpartment Store, one mail suplies. $1,500-$2,000. H. H. HARRISON & CO. 19 S. La Salle, Suite 807.

CAFETERIA BAKER AND PASTRY COOK, $40 a week; Silver Man, $65 and meals; 2d Cook, $150-$175. CHICAGO HOTEL AGENCY, 333 S. Dearborn.

ZSTM.—MISC. IRON WK. $35-$50.
THE ENGINEERING AGENCY, INC.,
Established Twenty-Eight Years.
1662, 53 W. Jackson-blvd. Ph. Harr. 4058

CARPENTERS ...70C|COUPLE ...$85. B.-R. Farm hand ..... $60| Airbrush $22
BUSCH AGENCY, 346 W. Randolph-st.

WOODWORKERS, GARAGE, SERVICE MEN packers, correspondents. LOOP AGENCY, 104 Randolph-st.

PAINTERS 8; BLACKSMITHS, CHAUFFEURS, Helpers, Amer. Agcy., 30, 108 N. La Salle.

TRADE SCHOOLS.

MEN—LEARN THE BARBER TRADE; DAY or even.; steady demand for barbers and wages high; our method is quick and thorough. Call or write MOLER BARBER COLLEGE, 100 S. Wells.

SALESMEN—INEXP. OR EXP. WRITE OR call for list of lines; free employment service; earn $2,000 to $10,000 yearly; big demand for men; city or traveling. SALESMEN'S Training Ass'n, 517 Monadnock Block.

SPEND A DAY OR EVENING FREE WITH Chicago's Best Automobile School. 1214-16 W. Jackson-blvd., just west of Racine-av.

AUTOMOBILE DRIVING — $15; LICENSE guaranteed; day and night classes. Bookman Automobile School, 414 S. Halsted-st.

YOU CAN MAKE MONEY AT HOME; FULL particulars free. American Show Card School, 228 Yorkville Bldg., Toronto, Canada.

TRADE SCHOOLS.

YOU CAN GET
A GOOD JOB

We train Repairmen, Truck Drivers, Lighting and Starting Experts, Demonstrators, Truck and Aeroplane Mechanics, etc. Be a C. A. E.—Certified Automotive Engineer. Good paying jobs for graduates.

Classes daily from 9 a. m. to 4 p. m. Special evening classes Monday, Wednesday, and Friday at 6 p. m.

Tuition rates: General Mechanical and Driving, $150; Automotive Electricity, $50; Vulcanizing, $30; Acetylene welding, $50; Driving, $30. Other special courses, $70 to $200. Time payments accepted.

Pay us a visit. It costs nothing to investigate, and may spare you money. Our practical methods, big equipment, and other advantages guarantee your success. Call, write, or phone for FREE BOOKLET.
CALUMET 2657.

GREER COLLEGE OF AUTOMOTIVE ENGINEERING, 2024 WABASH-AV., CHICAGO, ILL.

LEARN TO BE A REAL TIRE MAN

With an opportunity to become a branch manager in a growing tire concern. We have the most modern equipment; tools are furnished free. It does not cost you anything to talk to us. We need about ten energetic men; maybe you are the right man that we are looking for. We do not sell or manufacture equipment.
Evening Classes.
3355 FIFTH-AV.

PRIVATE AUTOMOBILE
($25) INSTRUCTION ($25)

LEARN AUTOMOBILE DRIVING AND REPAIRING THE PRACTICAL WAY and obtain a good paying position. Our teaching is simple and easy to understand. License guaranteed and job. Day and night classes.
MUNSON SCHOOL OF MOTORING,
1507 W. Madison-st. Markmart 1990.

LEARN TIRE REPAIRING—
The biggest money making business in the entire automobile industry. We give you free instructions and pay as you learn; day and evening classes. Call and see us. Read our best equiped tire repair school in the west.
WESTERN RUBBER MOLD CO.,
243 N. Crawford-av. Phone Crawford 1

LEARN ELECTRICITY.

Start now. Days or Mon., Wed. and Fri. eve. Call, write, or phone for catalogue. Free course in Auto Electricity. Also course in Drafting. COYNE SCHOOL, 49 E. Illinois-st. Phone Randolph 2600.

LEARN AUTOMOTIVE ELECTRICITY IN the school devoted exclusively to that subject. Correspondence or residence courses. Booklet free. AMBU ENGINEERING INSTITUTE, 2632 Prairie-av., Dept. T.

AUTOMOTIVE TRAINING — LEARN THE Rahe Way. Call or write RAHE SCHOOL Ontario and Michigan av., Chicago, Ill.

LEGAL NOTICES.

OFFICE OF THE
FOREST PRESERVE DISTRICT
OF
COOK COUNTY, ILLINOIS.
ROOM 547 COUNTY BUILDING.
CHICAGO.
October 6, 1921.

TO WHOM IT MAY CONCERN:

Solicitation for sealed proposals for the purchase of one million dollars Forest Preserve District Bonds, or any part thereof.

DENOMINATION $1,000.00 EACH.

Sealed proposals are invited by the Forest Preserve Commissioners for the Forest Preserve District of Cook County, Illinois, for the purchase of One Million Dollars Forest Preserve District Bonds, or any part thereof, part of Two Million Dollar issue of 4½ per cent gold bonds, of the Forest Preserve District of Cook County, Illinois, Series "H" of the denomination of $1,000.00 each, dated Oct. 15, 1921.

$50,000.00 of said bonds will mature on the 15th day of October in each of the years 1922 to 1941, inclusive. Interest on said bonds payable semi-annually in April and October of each year, at the office of the Treasurer of the Forest Preserve District of Cook County, in Chicago, Illinois.

Bids will be received at my office up to 2:00 o'clock P. M. on October 17, 1921. The bids will be transmitted unopened to the Board of Forest Preserve Commissioners for the Forest Preserve District of Cook County at its meeting to be held Monday, October 17, 1921, at 10:00 o'clock A. M. for action.

Proposals must be inclosed in sealed envelopes, properly indorsed and addressed to
SECRETARY OF THE FOREST PRESERVE
DISTRICT OF COOK COUNTY,
ILLINOIS,
ROOM 547 COOK COUNTY COURT HOUSE.

Bids are invited on any part or for the whole amount of the bonds hereby offered for sale.

The bonds will be ready for delivery on or about Oct. 20, 1921, and are to be paid for by the purchaser upon delivery, including accrued interest.

Bidders are requested to submit with their bid a certified check drawn to Edward Ryan, President of the Board of Forest Preserve Commissioners, for a sum equal to five per cent of the par value of the bonds bid upon, which amount will be forfeited to the Forest Preserve District of Cook County, Illinois, in case the successful bidder does not pay over to the Treasurer of the Forest Preserve District of Cook County, Illinois, the amount bid, and receive delivery of said bonds. Check will be returned to the bidder if the bid is rejected.

The bids are solicited subject to a favorable opinion of Messrs. Wood & Oakley, Attorneys, on the validity of the bonds.

The right is hereby reserved to reject any and all bids.

By order of the Board of Forest Preserve Commissioners, for the Forest Preserve District of Cook County, Illinois.
WILLIAM J. HOMBLEY
SECRETARY FOR THE FOREST PRESERVE
DISTRICT OF COOK COUNTY,
ILLINOIS.

HAVING BOUGHT UNIQUE SWEET SHOP 232 E. 51st-st., will pay bills dated prior to Oct. 1st, 1921. JACOBY.

I INTEND TO FILE PETITION IN COOK County Circuit Court to change my name to Alf Enrico. ALF ENGEBRETSEN.

PLUMBING, HEATING & FIXTURES.

BARGAINS IN HEATING YOUR HOME. 250 hot water garage heaters, $22 up. 300 Kewanee heaters, $55. 225 Arco Ideal heaters, $75. 50,000 ft. steam radiators, 25c ft. 275 hot water and storage tanks, $10 up. Bath and laundry tubs, closets, sinks, and lavatories at money saving prices. Call and see us. CHICAGO SALVAGE AND SUPPLY CO., 1000 W. Lake-st.

FOR SALE—2 GAS STEAM RADIATORS. James B. Clow make; used one season. HOWARD F. CASTLES & CO., 3437 Lawrence-av.

ONLY HOUSE SELLING GUARANTEED plumbing, heating supplies to all. Send for catalogue. B. Karol & Sons Co., Kedzie-Polk.

SEND FOR CATALOG—PEOPLES PLUMBing and Heating Supply Co., 461 N. Halsted. 490 Milwaukee. 2700 W. 22d. Hay. 1018.

FOR SALE—NOKOL HEATER, USED ONE season; perf. condition; $250, inc. tanks. Ph. State 8825, or Highland Park 343.

FOR SALE—RUUD 400 GAL. GAS WATER heater, barg. Harrison 3405.

FOR SALE—SHERMAN BATH TUBS WITH fittings. 231 S. Wells. Harrison 1055.

OFFICE DEVICES.

ADDING AND CALCULATING MACHINES sold, rented, rebuilt and guaranteed. Add. Mach. Corp., 329 S. La Salle. Har. 9420.

LATE STYLE ADDRESSOGRAPH, DICK Mimeograph, Neostyle, Multigraph, Belknap, Elliott; guar. serv. as new. 102 N. La Salle.

WANTED—ADDING MACHINE; MUST be cheap; give full particulars. Address O 128, Tribune.

DICTAPHONES, MULTIGRAPH, FOLDERS, PRICE, INC., 440 S. Dearborn. Harr. 0917.

2 ELLIOTT-FISHER BOOKKEEPING MAchines; A1 condition. Ph. Kedzie 123.

DUPLICATOR FOLDER, ADDRESS, MACH. Multicolor. Rm. 7, 112 N. La Salle.

PATENTS—PATENT ATTORNEYS.

PATENT APPLICATIONS FILED ON PARtial payment plan; trade marks, copyrights, etc. MILO B. STEVENS & CO., 53 W. Jackson-blvd. Est. 1864. Main office, Washington.

PATENTS, TRADEMARKS, COPYRIGHTS. CHICAGO OFFICE, 1114 TACOMA BLDG. Main Office, 70 9th-st., Washington, D. C.

PATENTS BOUGHT, SOLD, AND PLACED on royalty. Room 717, 127 N. Dearborn-st.

PRINTING, ENGRAVING, BINDING.

REDUCED PRICES FOR BETTER PRINTING —Letterheads, envelopes, folders, circulars, booklets, catalogs. Low prices. Samples free. Fantus, 535 S. Dearborn. Tel. Har. 8246.

GOOD PRINTING, LOW PRICES; CARDS, letterheads, envelopes, $4 per thousand. Victor Bros., 25 N. Franklin. Main 4271.

PRINTING MACHINERY & SUPPLIES

12X18 C. & P. PRESS WITH MILLER feeder, overhauled; Colts and Universal presses. Wanner Machy. Co., 716 S. Dearborn.

PARCEL POST AND EXPRESS.

CHOICE TEXAS PECANS, 20C PER LB. any amount. f. o. b. Belton, Tex., Box 654.

SCALES.

SCALES REPAIRED, BOUGHT AND SOLD. COLUMBIA SCALE CO.,
2439 N. Crawford-av. Albany 4.

SPORTING GOODS.

WANTED — HIGH GRADE HAMMERLESS shotgun; good condition. Graceland 190.

WANTED—FEMALE HELP.

Stores and Offices.

ADDRESSER — TEMPORARY POSITION; state day rate and when available and phone number. Address P X 353 Tribune.

BOOKKEEPER ASSISTANT—FOR WHOLEsale mail order house. Must have brains. Address T D 192, Tribune.

BOOKKEEPER—YOUNG LADY, AT LEAST 2 yrs.' exp.; refs. Address N 150, Tribune.

CASHIER,
Experienced, for cloak and suit store; must furnish best references and understand clerical work.
GEO. B. FRIEND,
1282 Milwaukee-av.

CASHIER—FOR GROCERY AND MARKET. 318 E. 43d-st. Ph. Oakland 181.

CLERICAL POSITIONS.

GIRLS
AND
YOUNG WOMEN

FOR:
Records,
Longhand billing,
Pricing,
Entry, and other
General office work.

No experience necessary, but must write clearly and figure accurately. High school training desirable.

SEARS, ROEBUCK & CO.,
Homan-av. & Arthington-st.

CLERK—BILLING, LARGE MANUFACTURing concern has opening in light, pleasant loop office for neat, competent billing clerk; good pay, with splendid opportunity for rapid advancement. Write fully giving age, experience, nationality and present earnings and prompt interview will be arranged. Address T D 940, Tribune.

CLERK — A PERMANENT POSITION FOR A young lady in auditing department; must be good at figures.
ALBERT PICK & COMPANY.
224 W. Randolph-st.

CLERK—GEN. OFFICE; AT LEAST 1 YR.'S exp.; ref. Address N 217, Tribune.

DICTAPHONE OPERATOR—FIRST CLASS; high school graduate. Protestant, for work in office of large West Side corporation; perm. pos.; in replying state experience and salary desired. Address T D 534, Tribune.

FILE CLERK—AT ONCE. RM. 993 RAND-McNally Bldg.

GIRLS,
16 years and over,

for work in our offices, such as sorting, filing, indexing, etc. Must have grammar school education.

Bring with you a proof of your age and start at once.

SEARS, ROEBUCK & CO.,
Homan-av. & Arthington-st.

GIRLS.

Inspectors and wrappers, over 16 years of age. Must bring proof of age. Apply employment office, 8th floor. Take Adams and Dearborn elevators.

THE FAIR.

GIRLS,
16 TO 20 YEARS OF AGE,
FOR LIGHT MAILING ROOM WORK, SUCH AS FOLDING, INCLOSING, ETC.
BUTLER BROTHERS,
447 W. RANDOLPH-ST.,
13TH FLOOR, SOUTH BLDG.

GIRLS—8, TO FOLD, STUFF, AND STAMP circulars, $7 per day. 630 S. CANFIELD-CLAPP ENVELOPE CO., 23 N. Des Plaines-st.

GIRL—YOUNG, NEAT APPEARING, WITH secretary ability; also art training. Address P Y 468, Tribune.

GIRL—TO CLERK IN BAKE SHOP; ONE who understands bookkeeping. 5552 Broadway. Sunnyside 300.

GIRLS — TO SOLICIT ORDERS ON TELEphone. BUSCH EMP. AGCY., 157 W. Rand.

HIGH SCHOOL GRADUATES TO LEARN collection correspondence; experience in business and ability to use typewriter desirable but not essential; good starting salary and advancement for capable women. Address P E 314, Tribune.

LADY—BRIGHT, YOUNG, FOR SALES work, to take charge of dept.; excellent opportunity, liberal compensation. A. L. RANDALL CO., 20 W. Wabash-av. Call between 10 and 11 or 1 and 2. Ask for Miss O'Shea.

LADY—YOUNG, CAPABLE OF HANDLING small set of books, stenography, and general office work in small loop office; high class references essential; state experience and salary. Address T D 189, Tribune.

LADY — TO RELIEVE ON SWITCHBOARD and to do clerical work; state age, salary and phone No. 1 1st letter. Address T A 543, Tribune.

LADY—YOUNG, FOR GEN. WORK IN DRUG store. Apply Northern Pharmacy, Sheridan at Argyle.

LEDGER CLERKS—TWO, NEAT AND ACCUrate; good daylight conditions. Apply in handwriting, giving age, education, experience, and salary expected. Address P X 350, Tribune.

MILLINERY SALESLADY—EXPERIENCED only. 1212 Stevens Bldg.

MULTIGRAPH OPERATOR — GOOD PAY; also girl to learn. 1305 Masonic Temple.

OPERATOR,
Elliott-Fisher; must be thoroughly experienced in cross footer work and fully acquainted with principle of bookkeeping. Address P N 544, Tribune.

SALESWOMEN
for various departments throughout the store. Apply 10th floor, Employment Office.
ROTHSCHILD & COMPANY,
State, Jackson & Van Buren.

SALESWOMEN
to work 2 or 3 days each week. Apply 10th floor Employment Office.
ROTHSCHILD & COMPANY,
State, Jackson & Van Buren.

SALESWOMEN — THOROUGHLY EXPERIenced in children's gloves, hats, underwear, hosiery, and boys' clothing.
A. STARR BEST,
Randolph and Wabash.
Apply Room 507.

SALESLADIES.

Experienced in cloak and suit department; permanent positions and highest salaries paid to those who qualify. Call at once.
HARVEY & CO. 137 S. State-st.

SALESLADY—MILLINERY, EXPERIENCED. Steady position, good salary. Peggy Wilson Shop, 69 E. Madison-st.

STEADY POSITION
IN OUR OFFICES FOR
GIRLS & YOUNG WOMEN.

Legible handwriting only qualification.

REVISERS.
FILE CLERKS
BILL CLERKS
INDEX CLERKS
MAIL OPENERS
ENTRY CLERKS

Those experienced in this work will be paid according to ability.
Apply today ready for work.
PHILIPSBORN'S,
CONGRESS AND PAULINA.
Marshfield L Station.

STENOGRAPHER — YOUNG LADY; AT least 1 yr.'s exp.; ref. Address N 231, Tribune.

STENOGRAPHER—TO WORK IN ACCOUNTing dept.; must be accurate. $17 2. 29th-st., AHLBERG BEARING COMPANY.

WANTED—FEMALE HELP.

Stores and Offices.

STENO.-SECY. — YOUNG LADY, WITH selling ability; must have good appearance and be a convincing talker; the one who qualifies can earn not less than $75 per week. R. 1554, 39 S. State-st.

STENOGRAPHER—THOROUGHLY EXPERIenced; prefer girl with dictaphone experience; permanent position. P. A. STARCK PIANO CO., 210 S. Wabash.

STOCK LEDGER CLERK.

Young lady about 18 years of age; must be a good worker and accurate at figures.
JOHN M. SMYTH CO.,
703 W. Madison.

SWITCHBOARD OPERATOR — WOMAN, over 30 years of age, who is not afraid of long hours; salary good; reply, giving experience, age, and references. Address M 563, Tribune.

TELEPHONE OPERATOR — HOTEL EXperience; $90 per month. MADISON PARK APARTMENT HOTEL, 1380 Hyde Park-blvd.

TYPIST.
EXPERIENCED.
ELMER RICHARDS CO.,
951 W. 35th-st.

TYPIST & LEDGER CLERK.

Young lady about 18 years of age; must be a good worker.
JOHN M. SMYTH CO.,
703 W. Madison.

TYPIST,
with clerical experience, over 20. Gentile; near loop. Give education, experience, and salary. Address T E 402, Tribune.

TYPIST,
experienced, over 20 years; state experience and salary wanted. Address S A 280, Tribune.

WOMAN—COMPETENT; LARGE PUBLISHing house. We can use a competent woman to check and supervise the work of addressers, fliers, entry clerks, etc.; permanent; splendid opportunity; state age, salary, and phone no. in first letter. Address S D 112, Tribune.

WOMAN — EST. BOND HOUSE HAS OPENing for experienced stenographer and office woman to superintend office force; give refs. Address S C 183, Tribune.

WOMAN—YOUNG, EXPERIENCED GENERal office work and dictaphone; answer in own handwriting. Address T D 78, Tribune.

Executives and Managers.

SALES MANAGER — AN EXPERIENCED lady accustomed to handling crews of canvassers. Must be thoroughly seasoned and a hustler. No outside work. Commission basis with drawing account. Position worth $10,000 per year to right party. Apply Room 442 Monadnock Block.

SILVER AND MANAGER — FOR HOSIERY T. D 940, Tribune. department. Must be woman with experience in hosiery buying and ability to manage help; permanent and full details in first letter. Thalman & Levi Co., Kokomo, Ind.

Factory and Trades.

ALTERATION HELP—EXP. BETTY WALES Dress Shop, 67 E. Madison.

BINDERY GIRLS—FOR INSERTING; MUST be experienced. FOLEY & CO., 2835 Sheffield.

BONNAZ EMBROIDERY OPERATOR—WHO is design for out of town steady work. Ideal Co., 300 Brown Bldg., Omaha, Neb.

CHOCOLATE DIPPERS,
EXPERIENCED.
CANDY PACKERS,
EXPERIENCED.
PERMANENT EMPLOYMENT FOR THOSE WHO CAN QUALIFY. APPLY 13TH FLOOR,
NO. WABASH-AV. BLDG.
OUR DAYLIGHT CANDY KITCHEN.
MARSHALL FIELD & CO.,
RETAIL.

CHOCOLATE DIPPERS — EXPERIENCED. Apply Room 300, 229 N. State.

CHOCOLATE DIPPER—EXP. APPLY LEMBER CANDY CO., Joliet, Ill.

CHOCOLATE DIPPERS—1 OR 2 HAND, 1238 W. Harrison.

DESIGNER.

Wonderful opportunity for clever woman, experienced off ladies' high class gowns; efficient party may secure interest in business. Address T D 81, Tribune.

DESIGNER — ON APRONS AND APRONdresses, by progressive manufacturer in Indiana. Address L 445, Tribune.

ENGRAVER—EXPERIENCED IN CUTTING steel hubs and embossing dies. Steady work. Address T A 590, Tribune.

FINISHERS,
HAND EMBROIDERERS,
DRAPERS.

Steady work; very good pay.
BLACKSTONE SHOP.
616-618 S. Michigan-av.,
3d floor Arcade Bldg.

FORELADY.

Experienced woman to take charge of about 100 girls packing fancy and 5 lb. bulk chocolates. Address T C 7, Tribune.

GIRL—WEST SIDE RESIDENT, 18 TO 25 years of age, of medium height, for bench work. Friday or Saturday. Wilson-Jones Loose Leaf Co., 3300 Franklin-blvd.

GIRLS—FOR GENERAL FACTORY WORK; experience unnecessary. KINGLY SHIRT CO., 837 S. Wabash-av., 4th floor.

GIRLS—EXPERIENCED, ON POWER MAchine, to sew overalls. 841 Blue Island-av.

GIRLS—TO PACK CANDY; COME READY for work. Apply Rand McNally Bldg.

HAIRDRESSER—EXPERIENCED; MUST be marcel waver; state salary wanted; town of 63,000. Address T D 15, Tribune.

LAUNDRESSES — FINISHERS ON NEW work; experienced. Good pay. Apply Wilson Shirt Co., 320 S. Franklin.

MARCELLER AND MANICURIST — ROOM 227 North Shore Hotel. Evans 6400.

MILLINERY WORKERS.

Experienced Trimmers and Copyists.
D. B. FISK & CO.,
225 N. Wabash-av.

MILLINERY MAKERS AND COPYISTS—Come ready for work.
PROGRESSIVE HAT CO.,
35 S. Wabash, 4th floor.

MILLINERY OPERATORS—EXPERIENCED on ladies' hat frames. ORNSTEIN & SCHOENBERG, 139 N. Wabash.

OPERATORS,
experienced on power sewing machines. Work is clean and light and affords a splendid opportunity to learn a good paying trade. Apply quick; no hustlers and between the ages of 18 and 30.
WESTERN FELT WORKS,
4029 Ogden-av.

OPERATORS.

Exp. on men's overcoats and raincoats.
KINZIE RUBBER & MFG. CO.,
1514 W. Kinzie-st., nr. Ashland.

OPERATORS—ON POWER SEWING MAchines. Rm. 607, 160 N. Wells-st.

SEWING MACHINE OPERATOR — FOR trimming dept. See Mr. Hawkins, Marmon Chicago Co., 2230 S. Michigan-av.

TAILORESS—EXPERIENCED ALL ROUND. CRAMER, 520 Davis-st., Evanston.

WOMAN FOR GARMENT
repair work in West Side factory; power sewing machine experience desirable, but not necessary; state age, experience, and references. Address T A 589, Tribune.

SALESWOMEN
for various departments throughout the store. Apply 10th floor, Employment Office.
ROTHSCHILD & COMPANY,
State, Jackson & Van Buren.

SALESWOMEN
to work 2 or 3 days each week. Apply 10th floor Employment Office.
ROTHSCHILD & COMPANY,
State, Jackson & Van Buren.

SALESWOMEN — THOROUGHLY EXPERIenced in children's gloves, hats, underwear, hosiery, and boys' clothing.
A. STARR BEST,
Randolph and Wabash.
Apply Room 507.

SALESLADIES.

Experienced in cloak and suit department; permanent positions and highest salaries paid to those who qualify. Call at once.
HARVEY & CO. 137 S. State-st.

SALESLADY—MILLINERY, EXPERIENCED. Steady position, good salary. Peggy Wilson Shop, 69 E. Madison-st.

STEADY POSITION
IN OUR OFFICES FOR
GIRLS & YOUNG WOMEN.

Legible handwriting only qualification.

REVISERS.
FILE CLERKS
BILL CLERKS
INDEX CLERKS
MAIL OPENERS
ENTRY CLERKS

Those experienced in this work will be paid according to ability.
Apply today ready for work.
PHILIPSBORN'S,
CONGRESS AND PAULINA.
Marshfield L Station.

WOMAN—YOUNG, 16 TO 20 YEARS OF age, with good education, to work in proof-reading division; experience necessary; permanent position. Apply R. R. DONNELLEY & SONS CO., 731 Plymouth-ct.

Household Help.

CHAMBERMAID—EXP.; $15 WK. 22 Banks-st. Ph. Superior 142 after 1 o'clock.

COOK AND SECOND MAID—1ST CLASS; Scotch preferred; protestants; protestants; experienced; good references; good wages; rooms with bath. Address 4 Indian Hill Rd., Winnetka.

COOK AND SECOND MAID OR MARRIED Couple—First class; $14 to $16; thoroughly experienced. WILLETT, 3400 Sheridan-rd., 5th fl.

COOK—COMPETENT, WHITE, TO ASSIST with housework; references required. 5747 Sheridan-rd. Edgewater 5582.

COOK AND SECOND MAID—EXPERIENCED. Protestant preferred. Good wages. MRS. LA SHELLE, Highland Park 1490.

COOK — MUST BE, FIRST CLASS; PRIV. fam. 649 Irving Park-blvd. L. V. 2132.

COUPLE — FOR GENERAL HOUSEWORK. Address N 587, Tribune.

COUPLE—WHITE, TAKE CHARGE OF A house and auto. 1031 E. 48th-st.

GENERAL SERVANT—WASHING, PLAIN cooking; 2 in family; go home nights; no Sunday $15; refs. North Side. Address O 127, Tribune.

GIRL—WHITE, EXPERIENCED, GENERAL housework, assist with baby; 5 rooms; no laundry; good wages. 5345 Drexel-av. Midway 6218, HASTERLIK.

GIRL—REFINED, TO ASSIST WITH HOUSEwork and care of baby; good home; wages $6. Address H H, Tribune.

GIRL — EXPERIENCED, WHITE, GENERal housework; no laundry. Call before 2 p. m. 1214 Sherwin-av. Rogers Park 572.

GIRL—16 GOOD HOME AND $4 PER WEEK. Swedish or light colored; help with little girl. Phone Edgewater 1089.

GIRL—YOUNG, MOTHER'S HELPER. GOOD home. Call Oak Park 3942W.

GIRL—GENERAL WORK, SMALL FAMILY; no washing; good wages. Dorchester 9443.

GIRL—FOR SECOND WORK IN PRIVATE family; white preferred. 3995 Ellis-av.

GIRL — HSWK., SLEEP IN; NO WASH; need not be exp. 4920 Blackstone-av., 2d.

GIRL—TO ASSIST WITH HOUSEWK.; GOOD home; good pay; ref. Englewood 8138.

GIRL — COMPETENT GENERAL HOUSEwork. 5200 Dorchester, 2d.

GIRL—FOR GENERAL HOUSEWORK. 7343 Paxton-av. Ph. South Shore 1824.

WANTED—FEMALE HELP.

Household Help.

HOUSEWORK — MIDDLE AGED WOMAN, Catholic, competent; must be good cook and fond of children. No washing. References. Wages $12. 5394 E. 67th-pl., near Stony Island. Midway 9133.

HOUSEKEEPER — WORKING, ABLE TO cook. 7742 Oglesby-av. So. Shore 2782.

MAID—MUST BE THOROughly experienced, with best references; must be good cook; white; no laundry; $20 a week. 1131 E. 50th-st., 1st apt.

MAID—COMPETENT, GOOD COOK; NO laundry; family of three. 5460 Hyde Park-blvd. 2d apt.

MAID—WHITE, GEN. HSWK.; SMALL FAMily; no washing. Kenwood 6625. 635 E. 50th-pl., 2d.

MAID—WHITE, FOR FURNISHED APT. bldg.; $75 month; must be neat and good worker. 6259 Sheridan-rd.

MAID—2D, WHITE; FAMILY 3 ADULTS; competent; refs. req.; good wages. 735 Sheridan-rd., Winnetka. Ph. Winnetka 414.

MAID—SECOND, WHITE, TO HELP WITH child. 4941 Kimbark-av. Ph. Drexel 2013.

MAN AND WIFE OR 2 WOMEN—TO HANdle entire work of apt., including laundry; 3 in family; only experienced need apply; $125 per mo. South Shore 6789.

NURSE—WHITE, FOR ONE CHILD; GOOD home; state salary, references, and phone number. Address N 402, Tribune.

NURSE GIRL — TO HELP WITH HOUSEwork. Phone Diversey 1730.

NURSE — CHILDREN'S; NICE HOME; REF. 7742 Oglesby-av. So. Shore 2782.

SECOND MAID — THOROUGHLY EXPERienced; city references required. Ph. Oak Park 8315, reverse charges.

SECOND MAID—EXP., WHITE; ENGLISH or Scotch pref.; English cook kept. Evanston 4915, reverse charges.

SECOND MAID—WHITE. GOOD WAGES. 4021 Dorchester-av.

SECOND MAID—WHITE, EXPERIENCED, for fam. of 4. Superior 123.

SEC. MAID—WH.; REFERENCES. 6333 Sheridan-rd. Sheldrake 1971.

WOMAN OR GIRL—TO ASSIST WITH hawk, and baby; one preferring home rather than large wages. Stewart 4184.

WOMAN—MIDDLE AGED; EXPERIENCED; to take care of baby and help with housework. Phone Monroe 6390.

WOMAN—MIDDLE AGED, FOR HOUSEHOLD work and help with children in Winnetka home. Address M 234, Tribune.

WOMAN — ELDERLY, TO ASSIST WITH housework on small country place; good home. P. O. Box 800, Riverside, Ill.

WOMAN—FOR GENERAL HOUSEWORK. white. 6637 Minerva-av. Hyde Park 857.

WOMAN — TO CARE FOR BABY, DO LIGHT hawk. Christian Scientist pfd. Austin 5984.

WOMAN—HOUSEWORK AND COOK'G FOR private family of 3. Haymarket 4690.

Hotels and Restaurants.

ATTRACTIVE OPPORTUNITIES
In our hotels in the Southland for respectable women as waitresses, maids, etc., with or without experience; fare and meals to destination; need one good laundress.
FRED HARVEY
18th-st. and Wentworth-av.

GIRLS — TO WAIT SODA TABLES AFTernoons and evenings. $18 wk., in North Side drug store. Apply office McLean Drug Stores, 730 N. Franklin.

HEAD WAITRESS — EXPERIENCED, $60 per month and found; middle age. THE BELMONT CAFE, Danville, Ill.

STEAM TABL

TO RENT—ROOMS—NORTH.

CLARENDON, 4650—TO RENT—WIDOW or 2 emp.

3D—TO RENT—LARGE

325—TO RENT—CLEAN fur.; mod.; res.; 1 or

6230, 2D—TO RENT— 4 fam. of 2 adults; mod. 634 I. C. Sta.; fam. ; gents preferred. CON

3412—TO RENT—OUT e; warm; quiet; no

TO RENT—LGE. FRT. RM. 2 gents; I. C. sta.

TO RENT—LGE. FRT. RM. 2 gents; I. C. sta.

TO RENT—LT. HSKPG. RENT—NICE

TO RENT—OFFICES AND STUDIOS.

Downtown.
OFFICES
IN FINANCIAL DISTRICT.
O. C. L. BUILDING,
166 W. Jackson-blvd.
Running Through to
167 W. Quincy-st.

Opposite Insurance Exchange and Board of Trade; adjoining new Federal Reserve Bank Bldg., opposite Continental and Commercial Bank Bldg. This is a New Office (not merchandise) bldg., which is found to be very central and convenient by corporation, law, insurance, brokerage, and other financial firms (affording as much as 60 ft. of straight blackboard space). Apply Office of Building, Room 1106, Tel. Harrison 1055.

SPACE IN KIMBALL BLDG.;
WABASH AND JACKSON;
ABOUT 2,000 SQ. FT., INCLUDING SMALLER OFFICES. INQUIRE D. A. DOZOIS, BLDG. MANAGER, ROOM 701. PHONE HARRISON 4012.

1,500 SQ. FT. BEAUTIFUL light space, Mallers Bldg.; sacrifice price.
JOHN P. HOOKER & CO.,
140 S. Dearborn, Bank Floor.
Randolph 747.

BONHEUR BUILDING.
Foot of Wabash-av.
N. E. Cor. River and Dock-sts.
Offices, ranging from 127 sq. ft. to larger suites, consisting of 2 private offices and reception room; $25 and up per mo.; immed. poss.
ROSS & COMPANY,
Railway Exchange. Wabash 1052.

TO RENT—IN ONE OF THE MOST HANDsomely appointed offices in the McCormick Bldg., Michigan-av. and Madison-st.; 600 sq. ft., consisting of 2 private offices and portion of main office; all fur. If desired; switchboard service; exceptional opportunity; attractive rental. Wabash 7461.

UNION FUEL BUILDI'G
123 W. MADISON-ST.
BETWEEN CLARK AND LA SALLE-STS.
Large and small offices and desk space; also 2,500 square feet third floor in adjoining building.
INQUIRE ROOM 1000,
UNION FUEL BUILDING,
TEL. RANDOLPH 1020.

WEBSTER BUILDING,
LA SALLE AND VAN BUREN-STS.
TO RENT—CHOICE OFFICE SPACE, WILL CONSIDER LOWEST GRADE OF FINANCIAL TENANTS ONLY. APPLY FRED McGUIRE, 327 S. LA SALLE-ST. WABASH 5880.

MALLERS BUILDING,
S. E. COR. MADISON AND WABASH.
Very desirable offices and shops.
Space various; large and small.
Low rentals.
OFFICE OF BUILDING.
Room 2001. Tel. Rand. 6651.

TO RENT—CORNER SUITE.
Fine office suite, 7th floor.
CITY HALL SQUARE BUILDING.
7 private offices, 10x11.
1 private office, 11x27.
Reception room, with vault, 11x27.
Occupancy now.
Rental $200 per month.
Telephone State 6324.

Office and Shop Space.

207 SQUARE FEET TO 11,000 SQUARE FEET IN MODERN LOOP OFFICE BUILDING. IMMEDIATE POSSESSION.
J. L. KESNER,
RANDOLPH 4661. 5 N. WABASH-AV.

TO RENT—3 ADJOINING OFFICES FRONTing N. Mich.-av.; $125 month for the 3; wonderful advertising space included.

000 ft. in beautiful converted bldg., nr. Chicago; fine for advertising Co.; remodel to suit; low rent.
SHILTON, Superior 74.

McCORMICK BLDG.,
corn. Van Buren-st. and Michigan-av. Immediate poss. To sublease, 1,114 sq. ft., light, airy office space, including priv. office. Phone Tidewater Oil Sales Corp., Blvd. 7040, for appointment.

TO RENT—ADAMS EXPRESS BUILDING.
Very desirable office space. Low rentals. Immediate possession.
C. C. McCORD & CO.,
Central 997. 115 S. Dearborn-st.

PELOUZE OFFICE BLDG.,
OHIO EAST OF MICHIGAN.
Bowes Realty Co. Main 2181.

TO RENT—WE ARE DESIROUS OF RENTing one floor or private office, furnished or unfurnished, reception room privileges; one of the finest locations in the loop., 915 Hartford Bldg., S. Dearborn.

TO RENT—1014 MICHIGAN-AV., COR. 11th-st.; fine light corner; 2d floor; 55x127, in modern steel frame building; pass., frt. elev.; steam heat. Will divide. Cheapest offices on the avenue.

BANK FLOOR,
La Salle at Madison, 1,600 sq. ft. or less. Immediate possession. Reasonable rates.
W. H. LYMAN, Franklin 3461.

TO RENT—117 N. DEARBORN-ST.; LIGHT 2 and 3 room office suites with reception rooms for imm. poss.; low rental; single rooms $30. KENNEY & O'CONNOR, Agents, 105 N. Clark-st. Rand. 3124.

TO RENT—SAMPLE ROOM AND OFFICE, fully equipped for business if desired. Can be had at once. Very reasonable. Rm. 806-7 Lake View Building, 116 S. Michigan.

TO RENT—LIGHT OFFICE 19X11 FEET in one of the finest locations in Continental and Commercial Bldg.; occupancy immediate to desirable tenant. Ph. Harrison 1422.

TO RENT—CORNER SUITE, PRIV. OFfices, reception room, completely equipped, mahog. furn.; central location; immediate possess. Dearborn 1376.

TO RENT—CHOICE OFFICES IN Chicago Stock Exchange Bldg.
JUDSON F. STONE, Agt.,
30 N. La Salle-st. Central 1776.

TO RENT—OFFICE SPACE; WILL SUBLET half office, also private office, space available 25x19, private 10x12. Apply Room 633, 220 W. Madison-st. Randolph 4761.

TO RENT—DESIRABLE OUTSIDE OFFICE, FACING STREET, INSIDE THE LOOP. NEAR FEDERAL BLDG. $35-$40 MO. 333 S. DEARBORN-ST.

General.

Space in New Building

Ideal for mail order or office purposes in new, mod. reinforced concrete fireproof bldg., 3d fl., 9,000 sq. ft. in all; elec. lighted throughout, elevator, beautiful North Side location, Lawrence-av. and Leavitt-st.; Nov. 1 occupancy rent reasonable. Call or phone CHICAGO ENGINEERING WORKS, 1916 Sunnyside-av. Sunnyside 1075.

TO RENT—FOR MAIL ORDER OR OFFICE purposes, entire 3d fl., 9,000 sq. ft. mod., new, reinforced concrete bldg.; light all sides; steam heat; elevator; located Sunnyside-av. and Leavitt-st., one block west Ravenswood sta.; best bargain on North Side. Call or phone CHICAGO ENGINEERING WORKS, 1916 Sunnyside-av. Sunnyside 1075.

TO RENT—OFFICES, $35 TO $60.
S. W. Cor. Wilson-av.
and Kenmore.
J. GUPTON, 4403 Sheridan-rd. Edge. 9627.

TO RENT—PRIVATE OFFICE; PHONE AND steno. service; references required. 1444 Edison Bldg.

TO RENT—OFFICE, 4546 E. 75TH-ST., COR. Stony Island-av.

TO RENT—2 ROOM OFFICE, $35; STEAM. 8933 Broadway. Central 3210.

TO RENT—FLOORS AND LOFTS.

6,800 SQ. FT. LOFT SPACE.
529 S. Wabash-av.

Skylight, sprinkled, steam heated, electric passenger and freight elevators.
IMMEDIATE POSSESSION.
NEWLY DECORATED.
J. L. KESNER,
5 N. WABASH-AV. RANDOLPH 4661.

TO RENT—3,400 FT., HT., ELEV.; C. J. SW. N. Side bldg.; 10,000 ft.; switch; 35c. 1 story, 16,000 ft.; C. J. switch; 35c. 1 story, 23,000 ft.; C. J. switch; ht., 35c. 1 story, 60,000 ft.; C. J. switch; ht., 35c. Loop, 200,000 ft.; C. J. switch; ht., 25c. 105,000 ft. L. C. J. switch; wil div.; 25c. J. STRICKLAND & CO., Harrison 8774.

TO RENT—5,000 SQ. FT. LOFT SPACE, sprinkled, and heated space; frt. and pass. elev.; very choice.
JUDSON F. STONE, Agt.,
30 N. La Salle-st. Central 1776.

TO RENT—25,000 FT., SWITCH, TUNNEL, 35c. 13,000 ft. in mod. bldg. on C. J.; reas. 13,000 ft. in 2 sec., 35c.; ht., spr. 4 firs., 100x100, on St. P. R. R. DUERLEIN & CO., 845 S. Dearborn-st. Harrison 4860.

TO RENT—BEST SHIPPING AND STORage space in city; 1,000 to 5,000 sq. ft.; rental rate $40 E. Illinois-st. Inquire DAVIS-BOURNONVILLE CO., Tribune Bldg.

TO RENT—3,200 SQ. FT.; CLOSE IN; GOOD light, heat, elev. Available now.
FRIEND & FRIEND, Inc.,
29 S. La Salle-st. Randolph 4916

TO RENT—NORTH PIER TERMINAL BLDG. 13,000 sq. ft. storage space to sublease at less than 50c per sq. ft.; steam heat, elev., switch. Wabash 790 or Wabash 8210.

TO RENT—10,000 SQ. FT., FLOOR SPACE, 7th fl., sprinkler, steam heat; will sublet at sacrifice. 651 S. Wells-st. Wabash 3946.

TO RENT—FLR., 9,000 FT.; LT. 3 SIDES; frt., pass. elevs.; spkld.; heat, power; low rent. J. HARRINGTON & CO. Cent. 2874.

TO RENT—NEAR JACKSON AND HALSTED, two 12,000 foot daylight sprinkled floors. C. S. HULBERT & CO., WABASH 751.

WANTED—STORES, OFFICES, LOFTS

WANTED—TO RENT.
Stores in good, live locations, for commonity grocery and meat markets; reply giving sizes and rentals; interested in leases expiring soon; A1 concern; no brokers. Address T D 538, Tribune.

WANTED—TO RENT—STORE, REASONable, for ignition and battery service. N. or N. W.; give description, location. Address N 98, Tribune.

TO RENT—MFG. PROPERTY.

TO RENT—N. W. COR. THROOP AND CONgress, 1st and 4th firs., 32x112; 2d fl., 210x112; ht., pass. and frt. ele. ser., mill sprink. bldg.; daylight 4 sides; will divide. PAUL C. LOEBER & CO., 111 W. Washington.

TO RENT—WAREHOUSE UP TO 5,000 SQ. ft., with offices, on railroad siding; wonderful location; electric light, cement floors; rent very cheap. Ph. Boulevard 4900.

TO RENT—SPACE ON SWITCH TRACK FOR storing contractors' machinery and material. American Sewer & Drain Construction Co., 631 S. Michigan-av.

TO RENT—FLOORS FOR LIGHT MANUfacturing; about 2,000 ft. each; steam heat; good light and good transportation. 1802 N. Robey-st.

TO RENT—1 STORY BRICK BLDG. ON LOT 50x125; large yard; cement floor, electric light, steam boiler; 16 W. 26th-st. Phone Dearborn 5765 for appointment.

TO RENT—2224 LA SALLE-ST.; HEAVY 3 story bldg.; 24,000 ft.; garage. MONTAGUE & SON, Exclusive Agts. Cent. 5012.

TO RENT—1 OR 2 FLRS. IN MOD. SPRINK. bldg. on North Side, 5,000 ft. each; reas. E. S. DUERLEIN & CO., Franklin 4860.

TO RENT—OR SALE—EXCELLENT FURNITURE mfg. plant, 30,000 sq. ft., fully equipped; bargain. Address D S 159, Tribune.

FOR SALE—MODERN FACTORY, 90,000 SQ. FT. BARGAIN. $125,000. ADDRESS D S 193, TRIBUNE.

TO RENT—FACTORY BLDG., 6,000 SQ FT., on corner. 4550 W. Congress-st.

TO RENT—SPACE FOR SHOP OR MFGR.; also storage; reas. Calumet 979.

TO RENT—BUILDINGS.

TO RENT—1927 INDIANA-AV.; STONE front building new occupied for postal station. Contains about 5,500 sq. ft. Concrete floor. Steam heat, etc.; suitable for printing, bake shop, etc. CHAS. F. GUYER & CO., 203 S. Dearborn-st. Phone Har. 9264.

TO RENT—FARMS.

TO RENT—CHOICE 400 AC. LK. GENEVA farm, equipped, on shares, to practical farmer; also to buy or furnish half the dairy herd. C. H. COMPERE, Geneva House, Lk. Geneva, Wis.

TO RENT—MISCELLANEOUS.

TO RENT—SPACE IN DRY BASEMENT, 37 x 25, with desk rm. and motor truck delivery facilities if wanted. Motor Transportation Co., 1201 W. Lake-st.

STORE AND OFFICE FIXTURES

SODA FOUNTAINS AND FINE CONFECTIONERY FIXTURES; ALL PLATE CANDY CASES, TABLES, CHAIRS, MIRRORS, ETC. WILL LIQUIDATE.
NATHAN COHEN & SON,
1011 W. MADISON-ST. HAYMARKET 4962.

JULIUS BENDER,
901-915 W. MADISON-ST.
Largest stock of new and used store and office fixtures of every description. Terms if desired. Special fixtures to order.

OFFICE FURNITURE—
$20,000 stock; high grade desks, etc., at 50% on the dollar. Removal makes necessary this sale.
JAC. LEDERER, INC.,
700 W. Madison-st. Monroe 4100.

STORE FIXTURES—SHOWCASES, COUNters, tables, chairs, safes, desks, stools, etc. New and used. Chas. Bender Co., 608-614 N. Wells-st.

BAKERY OUTFIT—
Complete with wall cases, floor cases, scales, troughs, etc.; to be removed.
644 W. Madison-st.

BARGAINS IN USED OFFICE FURNITURE.
The GLOBE-WERNICKE CO.
170 W. Monroe-st. Phone Main 3068.

THE NEWTON & HOIT CO., OUT OF THE loop prices; used furniture taken in trade. steel and wood furniture files.
Harrison 8960. 1018 S. Wabash.

SEVERAL LOTS OF MEDIUM AND HIGH grade office furniture released from storage to be sold immediately; Loop Warehouse Co., 120 W. Lake-st.

DESKS, USED ROLL TOP, FLAT-TOP, chairs, tables, typewriter exchange, new rockbottom prices. FRANKLIN DESK CO., 163 W. Monroe-st. Franklin 5845.

FOR SALE—DESK, MAHOGANY, DOUBLE, also typewriter desks, typewriter chairs; will sell reas. Apply Friday or Saturday morning. Room 425, 3166 Lincoln-av.

SPECIAL BARGAINS IN FLAT TOP DESKS, slightly used; also office partitions.
AMERICAN STORE FIXTURE COMPANY,
121-127 S. Halsted-st.

DESKS — NEW, SLIGHTLY DAMAGED, AT greatly reduced prices. MONROE BENBROOK & CO.; 507 S. Dearborn. Har. 5526.

DESKS, OFFICE FURNITURE, AND SAFES, new and used; large stock; best grades; lowest prices. SABATH, 172 W. Lake-st.

OFFICE FURNITURE FOR SALE — ALSO office for rent. Apply between 12 and 1 p. m. Room 603 Tacoma Bldg.

FOR SALE—RESTAURANT FIXTURES cheap. 1123 Granville-av. Sheldrake 1937.

SAFES.

FOR SALE—SAFES, CABINETS AND VAULT doors, new and second hand. Herring-Hall-Marvin Safe Co., 211 W. Wash.-st. Main 1650.

SAFES AND VAULT DOORS, NEW AND used, all makes and sizes, bought, sold, and exchanged. SABATH, 172 W. Lake-st.

WANTED—SMALL SAFE FOR SILVER; state price. Address T D 535, Tribune.

CLOTHING, FURS ETC.

DO IT NOW!

Before the season's rush begins, fur coats cleaned, glazed, and beautifully silk lined for $25; remodeling and repairing of coats, suits and fur coats in our own shop at a saving of one-third. Goods called for and delivered. Estimates furnished free. HIGGINS & SHEA, Suite 204 State-Lake Bldg. Dearborn 1253.

MILLER FURS ARE THE FURS TO BUY. If you desire to be free yourself from all uncertainty—all risk—if you can feel perfectly safe that workmanship, style, and quality are never sacrificed. We never tire in our effort to please. Ask us about our extended charge account.
MILLER & CO.,
Michigan at Randolph.

A FEW UNCALLED FOR high grade overcoats at half price. I. M. MARSHALL, 408, 105 W. Monroe.

SYLVIA'S FUR SHOP WILL SAVE YOU 30% on remodeling, repairing your old furs like new. INSPECTION FREE. Fur coats cleaned, glazed, relined with pussy willow or Skinner's silk for $25. All work is guaranteed called for and delivered. Suite 412, 5 S. Wabash. Dearborn 6785.

CLOTHING LIST OF 13,000 RETAILERS for sale; selected names and ratings checked as latest; Dun's July book. Addressograph stencil name plates already made. Will sell list or plates. Also 4,000 blank plates. Mills Clothing Co., 207 S. Wells-st.

FOR SALE — ORIGINAL MODELS IN street frocks of silk and cloth, dinner and evening gowns; also evening coat, worn 2 or 3 times; all size 36; will sell very cheap. Midway 4621.

SIBERIAN SQUIRREL CAPE, FULL LGTH., Hudson seal 38 in., matching trimmed imported black duvetyn, full length, fur lined, and reversible wrap; exclusive models. 3837 Broadway. Suite 5. Wel. 0441.

ANY ONE CONTEMPLATING BUYING A handsome mink scarf, 76x14, can get muff, hat to match, for the cost of scarf. Shelldrake 2744.

SYLVIA'S FUR SHOP—CLEANS, GLAZES and relines fur coats with beautiful pussy willow or skinner's silk for $25. 412-5 S. Wabash. Dearborn 6785.

SALESMAN'S SAMPLE DRESSES, TRICOtine, cantton crepe, and velvet, low as $5; cloth coats, fur trim. 115 S. Dearborn, R 603.

GENUINE PAISLEY SHAWL; 72-IN. SQUARE; good condition. Address N 593. Tribune.

WILL SELL AT BARGAIN MY SEAL COAT, Marten collar and cuffs; very reasonable. Ph. Juniper 3645.

COATS, SUITS AND DRESSES.
Salesman's samples. Less than wholesale. Room 910 Medinah Bldg., Jackson and Wells.

WILL SELL MY FUR COAT, SEAL AND dark squirrel, and Kolinsky scarf, 20x90, cheap. Drexel 8096. 348 E. 51st-st.

COATS AND DRESSES, SALESMAN'S SAMples; must dispose of them at once. Room 1106, 116 S. Michigan.

FOR SALE—SEMI CAPE, FINE NORTHERN mink. Ph. Oakland 4481.

ELEGANT DINNER AND EVENING GOWN Size 36. Kenwood 5251.

BEAUTIFUL SEAL COAT, MARTEN trimmed, cheap. Edg. 7386.

HUDSON SEAL COAT, MARTEN COLLAR and cuffs; bargain. Ph. Harrison 2312.

SEWING MACHINES.

SINGER SEWING MACHINES — SINGER cabinets, all styles. Singer portable electrics. Singer motors; bargain in slightly used Singers; convenient credit terms; liberal allowance for your machine. Singer machines rented. Open evenings. 220 E. 47th-st. Oakland 4163.

ELECTRIC SEW. MACHINE, $35; ELEC. heater, $6; silk shade, $4. 3330 Hutchinson.

TRUNKS, BAGS, SUITCASES.

USED TRUNKS BOUGHT, SOLD, AND EXchanged; expert repairing. Monarch Trunk and Leather Works, 219 N. Clark-st., or 24 N. Dearborn-st.

BARTER AND EXCHANGE.

WILL TRADE LOT 50X167 IN ELMHURST, worth $1,000, for late model car. Address M 545, Tribune.

REAL ESTATE FOR SALE.

CENTRAL.

FOR SALE—OUT OF TOWN OWNER WILL sacrifice 3 st. brick bldg., adj. loop, for less than ground val.; 20 ft. rated at $24,000; mtge. $16,000; snap for Chicago man who can hold for future. Address P X 371, Tribune.

FOR SALE—OR LEASE FOR 99 YRS. — WE have a very attractive large corner north of 18th-st.
MADDEN BROS.,
140 S. Dearborn-st.

FOR SALE—PREFERRED PROPERTIES ON THE NORTH SIDE. PLUSSING & CO., 160 N. LA SALLE ST. FRANKLIN 4164.

FOR SALE—FOR $12,000 CASH, HOUSE and lot, less than block fr. Mich.-av., south of Drake Hotel. Address P X 248. Tribune.

APARTMENTS—SOUTH SIDE.

SOUTH SHORE.
BEAUTIFUL 3 FLAT.
Large 5 rm. apts., sun parlors, screened sleeping porches, fireplaces, bookcases, buffets, all oak floors, mahogany trim; East End av., near 67th-st.
Brick Garage for 2 Cars.
Bargain. Call our office today.
GLATT & PRICE,
6831 Stony Island. Dorchester 8800.

FOR SALE—H. P. 18 APT. BARGAIN. Rental $12,612; mtg. $38,000. Will net $6,000. $15,000 cash.
H. P. 12 APARTMENT.
Rental $10,750. Mtg. $33,000. $15,000 buys equity.
12 APT., 54TH AND KIMBARK.
Rental $8,040. Mtg. $21,000. Will exchange.
McKEY & POAGUE [Grubb],
4701 Drexel-blvd. Drexel 2200-2203.

3 APT., $8,750.
1220 E. 61st-st., 3 flat brick building, 5-6 rooms; steam heat, electric light; flats newly decorated; building in perfect condition; rents $2,700 per year; pays $125 per month net to owner; party can have possession of 6 room flat at once; $2,000 cash will handle. See this at once as it is a real bargain; bring deposit to N. J. Reilly, 1172 Sibley-st.

FOR SALE—SPECIAL BARGAIN, KENWOOD 6 APT. BLDG., 2-6, 4-7 rm. apts., 2 baths, in 1st class condition; close to good transportation; moderate rent; rental $6,360; price for quick sale $25,000. Clear or mtge. to suit.
NEWTON B. LAUREN & CO.,
22 W. MONROE-ST.

FOR SALE—2 APT. BLDG., BRICK; STEAM heat, elect. light, etc. Washington Park Subdivision, 2½ blks. from elevated. Owner leaving city, says sell. Price $12,500. $1,500 cash required.
McKEY & POAGUE [Brough],
1463 E. 53d-st. Hyde Park 2799.

SACRIFICED AT $22,000.
Choice 3 apt. brick, 7 and 8 rooms, steam heat; also 2 car brick garage; steam heat; near South Shore Country club and lake; immediate possession 1st apt. if desired. Address T D 528, Tribune.

FOR SALE—INDIANA-AV., NEAR 39TH-st., 18 flats for less than 4 times rent; rental $11,016 per year; can make terms; a fine investment; price $42,000.
W. H. BOWERS & CO.,
Calumet 986. 6 E. 31st-st., N. E. Cor. State.

FOR SALE—MICHIGAN-AV., NEAR 43D-st., handsome duplex 2 apt. bldg., 6 and 10 rm. apts., 2 baths; rental $2,760 yrly. Terms to suit. Price $15,500.
JOHN O'BRIEN & CO.,
3457 Indiana-av. Douglas 1588

FOR SALE—MODERN 8 FLAT; STM. HT.; coal bldg., 5 yrs. old; rent $3,360; price $35,000; will take part in real. Hyde-sts. This is a beautiful building and a bargain.
WILLIAMS & PEARCE,
1856 W. 63d-st. Prospect 5391.

FOR SALE—70TH-PL., NEAR LAFAYETTE-av., 2 story brick; furnace, electric light; 32 ft. lot; fine location; bargain $9,500.
BACON & THAYER.
700 W. 69th-st. Wentworth 2422.

FOR SALE—2 FLAT BRICK, 5-6 ROOMS; hot water heat; immediate possession. $138 S. Union-av. See AUGUST J. DUNDEL, 1521 W. 51st-st. Tel. Yards 1817.

FOR SALE—3 APT., 5 ROOMS EACH; JUST completed; lot 35x100; rental $3,600; st. 7240 South Park-av.; 3 car garage in rear. Owner 1st floor.

FOR SALE—BEST BID BY OCT. 15 WILL buy 6 apt. bldg (50x150). 4518-20 Grand-blvd.; rentals $7,650 per annum.
HARRY J. POWERS, 26 W. Randolph.

FOR SALE—MODERN 12 ROOM APT. IN Washington Park blvd. Rental of $11,700. Will consider a trade. DOOLEY, 5812 Indiana-av.

FOR SALE—WILL SACRIFICE MY MODERN 12 apt. bldg. in Washington Park sub. if taken at once. Address T D 121, Tribune.

FOR SALE—3 FLAT BRICK, STONE HEAT. Indiana-av., near 37th-st.
W. H. McCLELLAN, 29 E. 31st-st.

FOR SALE—CHOICE MARQUETTE-RD. 6 flat; rental $4,500; price $42,000; cash $5,000, balance easy terms. Oakland 2145.

FOR SALE—6 FLAT, ELEG. LOCATION; rent $4,470; price $22,000; cash $5,000, balance easy terms. OAKLAND, 2145.

FOR SALE—CHOICE 6 FLAT RENTS $4,920; 61st-pl., nr. Wentworth; $22,000. E. G. PAULING & CO., 5 N. La Salle.

APARTMENTS—NORTH SIDE.

FOR SALE—UNUSUAL OPPORTUNITY TO buy into the best block of Ravenswood, 2 apartment brick with possession 2d floor available, at the extremely low price of
$8,500,
For this and other really good "buys" see BROOMELL BROTHERS, 4003 N. Clark-st. Tel. Edgewater 1414. Evening call Mr. Lundy, Rogers Park 5223.

BARGAIN.
Must sell my 6 apt. bldg., 4510-12 Beacon-st., ½ block from Wilson-av.; 6 rms.; strictly mod. throughout; income $7,200; must have $10,000 to meet other obligations this week; call today and make me an offer. For further particulars call FLOREN, H. P. 5746.

FOR SALE—THREE FLAT, 5, 6 AND 6; steam; sun parlors; Montrose frontage; transportation, Montrose, Irving Pk. or Broadway cars, 2 blocks each; bus line block, elevated express 1½ blocks. Immediate possession 1 apartment; income $3,600; will accept up to $3,000 clear vacant on deal. Call first apartment, 4220 Kenmore-av.

FOR SALE—2 FLAT, 6 AND 6 ROOMS, WINCHESTER, NR. L., best buy in Ravenswood, 2 flats, hot water ht., 6 and 7 rms. and 2 flat in rear, 4 rms., garage; $3,000 cash; rent $60 each; quick sale $7,500 cash, bal. terms. MR. VON. Sunnyside 3603.

FOR SALE — PRACTICALLY NEW 4 FLAT, Rogers Park; all 3 rooms; 4 separate hot water heating plants; also 2 car brick garage; on lot 53x142 ft.; price $22,500; mortgage $14,000. WALTER Real Estate Co., 5308 Broadway. Edgewater 2270.

FOR SALE—MODERN 6 APT., NEAR ARgyle L station; 50x150; rental $5,600; will sell at about five times rental.
HARRISON & RIEDY,
4728 Sheridan-rd. Edgewater 472.

FOR SALE — LARGE, ELEGANTLY FURnished 3 apt. bldg., on 50x235 ft. lot, in beautiful neighborhood; as a high class rooming house can be established; income $12,000; cash will handle; will consider trade. 3752 Pine Grove-av.

NEW 3 APT., EDGE.
Al constr.; large rms.; sun par.; kitchen cabinets; buffet; refrig.; gas ranges; steam; lot 34x169; imm. poss.; key at office.
NATIONAL REALTY, 5605 N. Clark-st.

RAVENSWOOD 4 APT.
Hermitage-av., nr. Montrose, 7-8 rm. apts.; furnace heat; lot 50x165; price $18,000; easy terms. Address T D 141, Tribune.

FOR SALE—EDGEWATER 6 APT., 2-6 AND 4-3 rooms, sun parlor; 60 ft. lot; 6 years old; brick garages; $25,000 mtg., due 5 years, 6%. Price $37,500. Building clears 24% net profits. RICHARDS, Rogers Park 8003.

FOR SALE—2486 N. CLARK-ST., 3 APT. bldg., exceptional 7 room apart.; also large brick garage; immed. poss. 2d apt.; total rental $4,356; price $20,000. Apply 2d Apt., 3 to 5 p. m., or Tandy, 20 E. Jackson.

STRICTLY MOD. 6 APT.
5 and 6 rms.; rental $7,200; can be had for about 5 times rental; 2 Wilson-av. district. Address P Y 211, Tribune.

FOR SALE—3 FLAT BRICK AND FRAME, 4 rms. each; gas only; stove ht.; large barn in rear; at 4118 Osgood-st.; price $5,350; only $1,000 down. E. F. STEVENS, Owner, phone Kildare 2400.

FOR SALE—BEAUTIFUL 3 FLAT BRICK, modern, good rental price $1,000; cash $4,000. Call THE WM. YESCHEK CO., 3356-3359-4446 Lawrence-av. Phones: Juniper 9387-R, Kildare 2789, Edgewater 4059.

FOR SALE—MOD. 2 APT. BLDG., 5-6 RMS., 2 sun p., 4 porches; h. w. ht.; 13 closets, 11 bay windows; 40x172 ft.; 2 car gar.; must be seen to be appreciated. Immediate poss. 1st apt. VAUPEL, 2106 Lunt-av.

FOR SALE—BEST BUY ON NORTH SIDE. 6 apt. cor. Irving Park Broadway, north of Irving; rent $6,600; $7,000 cash.
WATSON & TACKETT, 812 Irving Park.

FOR SALE—2 APT. CORNER, NEAR SUMmerdale station; steam trains 5-6 rooms; first class condition; porches; price $8,500; terms. Steel Realty Dev. Corp., Mailers Bldg.

FOR SALE—HIGH CLASS EDGEW. 12 APTS. Rent $13,300. Mtge. $30,000, straight. Price $65,000. Want $25,000 cash. ERBACH, 2033 Irving Park-blvd.

FOR SALE—12 APT. CORNER, 4-5 RMS., S. F. modern; mtg. $28,000, 6%; price $40,000; rent $11,800; only $5,000; $12,500 cash.
NATIONAL REALTY, 5605 N. Clark-st.

FOR SALE—NEED MONEY; QUICK WILL sacrifice for $20,000 equity in 45 flat, Rogers Shore, facing lake; rents $45,000. Address O P 549, Tribune.

FOR SALE—HIGH GRADE COR. 8 APTS.; only $27,500; nearly new; furnaces, elec.; near Lincoln-Irving Park. DIRKS, 1166 Diversey.

FOR SALE—OR EXCH.—6 FLAT BLDG. 5 and 6 rms.; mtg. $14,000; price $36,000. Want clear improved; will add cash. Address P F 444, Tribune.

FOR SALE—18 APTS., NEAR LAKE; CAN be bought with $12,000; rental $15,600. LAWRENCE & KENNEDY, 1040 Lawrence, Sunnyside 432.

FOR SALE—N. SHORE LOOP 6 FLAT. HIGH class; near Wilson-av., overlooking lake, Ravenswood 1742, owner.

FOR SALE — CLARK NR. BRYN MAWR; brick store and 3 flats, $16,000; 1-3 cash. NATIONAL REALTY, 5605 N. Clark-st.

FOR SALE—18 APT. BLDG. COR. ROG. PK. bargain. JOHN B. DE VONEY & CO., 133 W. Washington-st.

FOR SALE—HIGH GRADE 2 FL. BLDG.; sun parlor; steam ht. 6142 S. Rockwell.

REAL ESTATE FOR SALE.

APARTMENTS—N. W. SIDE.

$2,000
Down, balance like rent, buys my new 2 flat brk., sun pks., garage; best loca.; N. W., nr. L.; will take lot in trade; a bargain. Owner, Rm. 522, 82 W. Washington. Rand 656.

FOR SALE—CHOICE 8 APT. BLDG., CONtaining 6 4s and 2 5s, with solarium; furnace and stove heat; rent $3,648 a year; choice location; near 3 car lines; bldg. only 4 yrs. old; owner will sell for $28,500; $7,000 cash. No agents. Call at 4219 Irving Parkblvd.

FOR SALE—IN WEST ROG. PK. THERE IS nothing higher class near the lake than our new 2 apts.; only 1 unsold; $48 from you and $80 rent from present tenant buys one; $1,000 to $3,600 cash needed. Office 2600 Devon. Call today. CLAUDE W. MORRIS.

PORTAGE PARK.
Leaving Chicago, must sell my modern 3 flat brick building, 2 6 room flats, two separate hot water heat; buyer can take possession. 4916 Hutchinson-st.

2 FLAT FRAME, $5,200.
New paint and elec. fixtures; rent $45; easy payments; $1,700 cash; act quick. 5015 N. Kimberly-av. Kildare 6338.

FOR SALE—MODERN 6 APT. BLDG. IN Albany Park; 5 rms.; sun. ht.; 2 car garage; rent $5,580; cash $1,500; price $33,500.
SCHEPLER-WOERTEL CO.,
3449 Lawrence-av. Irving 2766.

FOR SALE—3 FLAT BRICK, SACRIFICE; 1 4 and 2 5 room flats; a beauty; stove heat; corner lot; owner leaving city; immediate possession; don't miss this snap. CHAS. N. SIMPSON, 4009 Fullerton-av. Belmont 703.

FOR SALE—IRVING PK. 2 FLAT ON CORner, paved, paid; residential style, 5-5 r.; double garage; $6,800; owner needs $3,000; bal. like rent. Possession Oct. 1. 4059 Irving Park-blvd. Irving 2766.

FOR SALE—3 FLAT BRICK. NEAR NEW; 6-6 r.; steam; lot 35 ft.; paved, paid; price $11,000. Nonresident. Need $2,000. Best offer gets it. FRETERS, Kildare 2789.

FOR SALE — SMALL PAYMENT DOWN, easy monthly terms, buys modern sun pl. 2 flat; best loca. Albany Pk.; new; 1mm. room both flats. Owner, eves and Sun., Edg. 2176; for sale—$8,000 TAKES 2 FLAT BRICK, 6 and 6 rooms; stove heat; near "L" trans. Terms. PADDEN BROS., 3309 N. Crawford-av. Irving 2400.

WONDERFUL BARGAIN.
2 flat brick. Quick action demanded. Terms. Owner, address O T 526, Tribune.

FOR SALE—NEW HIGH GRADE 2 FLAT, 6 and 6 rooms; st. ht. 5212 Cornelia-av. Owner, Seeley 3352.

APARTMENTS—WEST SIDE.

FOR SALE—4 FLAT BARGAIN; OWNER must sell; nearly new; pressed brick corner 4 apartment; 4 and 5 rooms; tile vestibules and hallways; individual heating plants; carried on steel; beautiful Austin corner; near transportation; quick sale price, $16,500; $5,000 cash required.
LEWIS, SHEAHAN & CO., 69 Washington-st. Central 783.

FOR SALE—SPECIAL BARGAIN; 15 APT. bldg.; 4-5 rooms, steam heat, electric light; rent $9,270 per year; will sell for $35,000; mortgage $14,500 cash for equity. Address S D 625, Tribune.

BUSINESS—PROPERTY—SOUTH.

FOR SALE—TRANSFER CORNER, WITH "L" station opposite, 8 W. Garfield-blvd. All large rooms. Complete with showers, gas ranges, ice boxes, shades, and screens 35x135. Immediate possession. Phone [illegible]

SO. SHORE DRIVE RES.
TREMENDOUS PRICE REDUCTION. 7448 South Shore-drive, 12 rms., 3½ x7x 200, beautiful trees and shrubbery. Green, Salesman. TAKKEN, 6948 Stony Island-av. Phone Hay 9265.

FOR SALE—4620 DREXEL-BLVD., 11 R., mod., brick; large mod. garage; lot 70x200; $30,000.
JAS. J. PARKER & CO.,
69 W. Washington-st. Excl. Agents.

AVALON PK. BUNGALOW.
6 rooms, furnace heat, wide lot; garage for 1 car; only $7,000; $1,200 cash. MALOOLY, 8878 Stony Island-av. Hyde Park 2140.

FOR SALE — HANDSOME 6 ROOM HOT water heated residence in Chatham Fields. Price only $8,500 — value much more. Owner leaving city. GRATTAN, 7857 Cottage Grove-av. Hyde Park 705.

$1,000 DOWN BUYS
$135 and $139 Euclid-av., or new brick bungalow, steam heat; st. paved; nr. I. C. R. R. and L. stations; 6 rms.; exc. for the price; rent $5,580; cash $1,500; price $33,500.
SCHEPLER-WOERTEL CO.,
3449 Lawrence-av. Irving 2766.

FOR SALE — 10 RM. HOUSE MODERN IN every respect; garage. Lot 50x176. No agents. J. W. PARKER, 6731 Union-av. Phone Calumet 2559.

FOR SALE—5428 BLACKSTONE-AV., 8 RM. res., elec.; furn. ht., hdwd. floors; newly decorated; 1st class condition; $1,500 cash, bal. mo. Call State 4280.

FOR SALE—SOUTH SHORE BUNGALOW, brick, 5 rms., sun parlor, storm sash; hot water heat; garage; immed. poss.; terms. 7746 Merrill-av.

FOR SALE—NEARLY NEW, MODERN 4 R. and in-a-closet bed; brick bung.; garage; restricted locality; close to car; $4,000 mortgage, incl. owner. Address P X 178, Tribune.

FOR SALE—4148 DREXEL-BLVD., 10 ROOM mod. brick bungalow; $9,000 cash. Call at 3681 Grand-av. Spaulding 3174.

FOR SALE—6 RM. BRICK BUNG., BASEment, furn. ht., bath, gas, elect.; $4,600. 2320 Allen-st.

FOR SALE—$4,500, $1,000 CASH, BAL. TO suit. Owner, 4721 Hutchinson-st.

FOR SALE—4 RM. COTTAGE, 50 FT. LOT, 1st class condition. 4853 W. Montana.

HOUSES—SOUTH SIDE.

ONLY $3,500
FOR MY RESIDENCE.
7 rm. res., stove heat, in good condition, 6 horse barn, newly decorated and painted new roof, electric light. Price $3,500. Terms to suit. For information call Austin 2470, 5625 W. Lake-st.

FOR SALE—IN LAWNDALE, FINE 8 R. 2 story brick home, living room 38x15;

REAL ESTATE—SUBURBAN—WEST.

New Colonial Homes

A good responsible family desirous of a fine colonial home in a lovely suburb close to the loop, right across from a beautiful golf course and sun parlor, dining room and breakfast room, 3 French gray bedrooms and bath; good environment all in and paid for. Small payment, balance $50 per month. Address S O 293, Tribune.

A HOME AT A BARGAIN.

6 room bungalow, all modern, on paved street; improvements all in and paid for. Large lot, fine trees. $5,900. Small payment $40 per month. Only 25 minutes from the loop. Address S O 293, Tribune.

5 ACRE FARM.

BEST OFFER TAKES IT.

Rest of soil, ideal for truck or chicken farming; near beautiful city of Hinsdale; fine corner, good roads; only 33 minutes from the C. B. & Q. R. R. 11c fare. Cash or terms. Write WISENBORN, 742 Buckingham Place.

FOR SALE—GENTLEMAN'S 1 ACRE ESTATE, 8 room house with 3 large porches, sleeping porch, beautiful grounds, fruit trees, variety of berry bushes, grapes and rhubarb bed, large garden, chicken house, spacious chicken run with running water, garage and large barn; corner on corner surrounded with evergreen hedge; 5 minutes to station; $15,000, Ph. Lin. 4879. Lombard 34R.

OWN YOUR HOME.

Terms; all hardwood trim; large living room; unusual dining room; large garage; $6,500.

BRAGG & NORDIN,
6 Burlington-av.

FOR SALE—WHEATON AND OTHER SUBURBAN farms.
FRED J. NEWBURY & CO., 8 S. Dearborn-st.

REAL ESTATE—SUMMER RESORTS.

AUCTION SALE,

SATURDAY, OCT. 15, 1921.
At Lake Villa (Ill.), 60 ft. lots; best in town; 4 minutes to lake, depot, stores; electric, telephone, sewer; $25 down, $5 monthly; special sale; get details. Fowler Bros., 109 N. Dearborn. State 7629.

FOR SALE—LAKE GENEVA; BEST LOCATION; good 12 room house, 3 baths, steam heat, garage, henhouse, etc.; 3 acres of grounds; 200 ft. lake frontage; price reduced to $35,000 to close estate. [L.] W. A. BOND & CO., 105 S. Dearborn-st. Exclusive Agent.

FOR SALE—LOTS ON FOX LAKE, ILL., 50X150 ft. cash and $2 per mo.; no interest. Wm. F. SULLIVAN & CO., Otis Bldg.

REAL ESTATE—FARM LANDS.

Arkansas.

FOR SALE—COLONY OF DAIRY FARMERS. An opening a colony of dairy farms in famous St. Francis Valley, eight miles from Jonesboro; drainage and hard roads completed; will sell from 80 acres up, on hard roads, on ten years' time, 6%. $40 to $60 per acre. H. M. COOLEY, Ark.

California.

FOR SALE—FRESNO, THE HEART OF THE San Joaquin Valley, home of the raisin people; yearly income $35,000,000; 5 acre improved ranches, 10 acs. and up; small cash payment; stock ranches, pasture land; raw land at your own terms to improve to your taste; we have it in your section. FRESNO BROTHERS, 520 Matel Bldg., Fresno.

Black Bldg., Los Angeles.

Canada.

FOR SALE—CHOICE WHEAT FARMS IN Saskatchewan, ready for crop. REMICK, HUTO & CO., 105 S. La Salle-st., Chicago.

Florida.

SPECIAL R. R. RATES TO FLORIDA.

To investigate Lake County; a $200 trip for $75 is responsible persons. Fla. Groves from $50 to $500. Michigan-av., Chicago.

FOR SALE — 11,720 ACRES IN CITRUS county, Florida, on main Atlantic Coast line. FORRESTER, Box 352, Tampa, Fla.

FOR SALE — 10,000 ACRES PRAIRIE land at 8$ and very rich land $30 per acre. WALTER, 314 Cass-st., Tampa, Fla.

Illinois.

BE INDEPENDENT.

224X240 FT.

Has your home on a choice piece of land, close to station on Burlington R. R. Have your own poultry and vegetables and fruit in the city. A real opportunity if you want to buy it. Will sell cheap or on terms of $100 cash, balance to suit. Call E 556, Tribune.

1 ACRE BARGAIN.

Want work at the Western Electric? Build your home and pay for this land where you can walk to work. Choicest land and we will pay for it! Only 30 minutes' ride west of Burlington. For quick sale, $75 cash, price $10 monthly. Address S Y 340.

5 ACRES AT REDUCED PRICE.

Situate on Burlington R. R., 30 minutes from loop; best of soil; ideal location for poultry or truck farm; only 1½ miles from city limits; balance on terms to suit; a rare opportunity; price $5,000; $1,750 cash, balance $2,000 down, balance easy payments. Write at once. Address N B 1, Tribune.

FOR SALE—70 ACRE IMPROVED FARM, about 50 miles north of Chicago, in Lake County; good house and outbldg., stock and machinery; to exchange for modern flat on North Side, or will sacrifice for cash; $18,000.

MADDEN BROS., 140 S. Dearborn-st.

Indiana.

FOR SALE OR EXCH.—
120 acres, stock, crops, and tools.
120 acres, well improved.
120 acres, well improved.
5 miles n. w. of city hall. H. E. QUINN, 1031 Ridge-av., Rand. 1081.

FOR SALE—40 ACRES ALL UNDER CULtivation; modern house and outbuildings; close to Chicago interurban. 160 acres, 5 miles from Hobart; splendid dairies on both; no trades; easy terms.
JAMES DORSEY, Owner, Elgin, Ill.

FOR SALE—240 ACRE FARM, 6 ROOM house, well & cistern, tool house and other bldgs., dark soil, good location; $2,000 cash, balance as rent. O. MOORE, 226 Ashland-av., Hartford City, Ind.

FOR SALE—5 ACRE CHICKEN AND TRUCK farm adjoining State Highway, 3 blks. to cars; 40 min. to loop. For particulars and terms write at once. Address P X 269, Tribune.

FOR SALE—MUST SELL MY 2 ACRE farm and truck farm, 2 blks. to station, 30 min. to loop; for terms write at once. Address P X 416, Tribune.

FOR SALE—2 FARMS; RIPE TO SUBDIvide; 2 blks. station, 70 trains; 140 acres; 3 blks. station; 100 trains daily; 40 minutes from Chicago; $175 and $200 per acre.

FOR SALE OR EXCHANGE—200 AC. Mc Keary Co. Address N 241, Tribune.

Indiana.

FOR SALE—80 ACRE TRACT AND FIVE ROOM cottage, all modern, at Schererville, Ind. McINERNEY & POWER, 56 W. Randolph-st.

Indiana.

FOR SALE—TRUCK GARDEN, 10 ACRES; 7 rm. house; richest black soil; good location. C. F. GRAY, 38 S. Dearborn-st.

Michigan.

FOR SALE—200 ACRES, SPLENDID SOIL; fine state of cultivation; bal. pasture and timber; about 40 acres heavy timber; large barn, 8 room house, modern poultry houses, granary, corn crib, etc.; 3 apple trees good yield; school 2 miles; good town; more than enough timber to pay for farm. If sold at once owner will sell farming equipment, live stock, and crops. Best of reasons for selling. Price $8,000; 1-3 cash, bal. easy terms. Can be offered anywhere. Address Williamsburg, Mich., Grand Traverse Co.

FOR SALE—LANDSEEKERS! ATTENTION! 80 ac.-tracts. Rich clay loam soil, level, fruit, etc.; $20 to $35 per ac. Small cash bal. long time. Splendid opportunity to get a farm home. Write for FREE facts. A. SWIGART & CO., First Natl. Bank Bldg., Chicago.

FOR SALE—120 ACRES FINE SOIL, GOOD water, all stock, tools, crops; 35 acres timber; $4,000 down. Bargain for quick sale. R. NELSON, Paw Paw, Mich.

FOR SALE—40 A., 30 CLRD., LOG HSE, garage; 1 mi. store. $850; $100 cash, $10 mo. EVANS-TINNEY CO., Fremont, Ind.

FOR SALE—320 to 1,000 ACRES MICHIgan land, $2 per acre for quick cash sale. Box 133, Tribune.

Virginia.

FOR SALE—HOME SEEKERS, SEND FOR Farm Bul. Dept. T, Emporia, Va.

Wisconsin.

FOR SALE—LANDOLOGY, SPECIAL NUMber just out, containing 1921 facts of clover in Marinette county, Wisconsin. If for you as an investment you can't help thinking good farm lands where farmers are prosperous, once for this special number. LANDOLOGY, Room 1, Sequoit Block, MENOMINEE-RIEHLE LAND CO., 506 Stephenson Bldg., Marinette, Wis.

FOR SALE—80 ACRES; LOW PRICE; EASY terms; log house; level land; 10 acres cleared; 2 miles to Hayward; camp buildings; well, 2 miles to river; $5,000; $5,000 cash. Dept. L-2, Colonization Co., Merrill, Wis.

FOR SALE—WE ARE OWNERS OF IMproved farms to make trade for vacant lands, and live stock. Lists free. Northern Realty Co., Inc., 343-44 Ashland Blk., Dearborn-st., Chicago.

FOR SALE—40 A. HARDWOOD SOIL; NEAR Rosth, Lombard; 1 mile to station; price $1,000; pay $120 down; balance in payments, running 3 yrs. BROWN & BONS, 5 N. La Salle. Frank. 1836. See folder.

FOR SALE—MADE TO ORDER FARMS—10 to 160 acres, $10 to $60 per acre; 10 yrs. on bal.; circular free. Northern Wis. Colonization Co., Chicago, Ill.

FOR SALE—CHOICE 40 ACRE FARMS IN the best dairy region of upper Wisconsin; $125 and $125 a year. SAWYER COUNTY REAL ESTATE COMPANY, Box 1060 Eagle River, Wis.

FOR SALE — 150 ACRES; GOOD LAND, timber and floating water; 3 miles R. R.; small deposit, balance $12 per month. Address S 813, Tribune.

REAL ESTATE—FARM LANDS.

Wisconsin.

77 ACRES, NEW LISBON, WIS.

4 miles N. W. of New Lisbon; near school; about 40 acres under cultivation, bal. pasture and timber; 6 rm. house, barn, wagon house, all in good repair; one-third of crops included in price of $6,500, terms.
McKEY & POAGUE (BROUGH),
1463 E. 53d-st. H. P. 2799.

FOR SALE — RAILROAD LAND GRANT land in upper Wisconsin. The Soo Line is offering to actual settlers only good hardwood lands close to market. Prices and terms to fit your pocketbook. Ask for free booklet No. 53. Address Soo Line Dept., Soo Ry., Minneapolis, Minn., or call E. H. RAUCH, Chicago Representative, Room 815, 112 W. Adams-st., Chicago, Ill.

Miscellaneous.

Good Farm on State Road. 60 Acres With 9 Cows and

horses, full implements, etc., included; near live R. F. D. town, advantages; steady job, security yours here; rich, machine worked fields, brook watered pasture, wood; apple orchard; comfortable 6 room house overlooking Fox River; substantial barn, hay barn. To close affairs all $2,500, part cash, easy terms. Full details page 15 big, new, Illus. Catalog 1,100 Bargains, FREE. STROUT FARM AGENCY, 928 J Marquette Bldg., Chicago, Ill.

REAL ESTATE—MISCELLANEOUS.

FOR SALE—WILL SACRIFICE 9 LOTS FOR $2,500. Think of it. Less than $285 each and will take as low as 10% in cash and the balance on your own terms. Property is all east front and only one block from car line with sewer and water. Title is guaranteed by Chicago Title & Trust Co. Address N X 147, Tribune.

FOR SALE — CHOICELY LOCATED HALF acre inside city limits on good transportation in strong neighborhood. This property would make a wonderful home with garden or room for chicken raising and should eventually be worth a great deal of money divided into city lots. Will take a very low price and easy monthly payments. Address N Y 146, Tribune.

FOR SALE—INCOME PROPERTIES PAYING 16% gross. CALLISTUS S. ENNIS & CO., 79 W. Monroe-st.

LAND INFORMATION.

FREE—WISCONSIN BULLETINS, SOIL, CLImate, crops. Immigration Bureau, Wisconsin Dept. of Agriculture, Capitol Drawer 137, Madison, Wis.

REAL ESTATE WANTED.

For Cash.

WANTED—N. OR N. W., 6 ROOM BUNGAlow, Al house, 2 apt., good location, transportation; have cash to $10,000; boom prices are busted; no agents. Address N 102, Tribune.

WANTED—TO BUY HOUSE, 6 OR 7 ROOMS, modern; $500 cash payment, balance monthly. Give location, description, and price. No. W. 5824 Address S A 279, Tribune.

WANTED—6 APT. BLDG. SOUTH OF 55TH-st., east of Cottage Grove-av. Will pay cash. Address S C 110, Tribune.

WANTED—HAVE CASH TO INVEST IN bargain, 3 to 24 flats; quick deal; prefer clear property. Address C K 335, Tribune.

WANTED—HIGH GRADE INCOME PROPerty for cash; quick action. WM. H. MULHOLLAND, 30 N. La Salle-st.

WANTED—SMALL HOUSE, EDGEWATER to Winnetka, for cash; must be reasonable. Address O 115, Tribune.

WANTED—6 ROOM BRICK RES.; NORTH Shore; $6,000 cash. Address N 295, Tribune.

To Improve.

WANTED — RESIDENTIAL LOTS. THE builder wishes to locate in desirable residential section in or near the city or suburbs for improvement of high class residents. Will work in conjunction with owner or realtor if desired. Address J K 36, Tribune.

By Brokers.

WANTED—HAVE A NUMBER OF BUYERS with considerable cash [no trades] who will buy good improved flats, properties, business; give full details and description in first letter. Address P D 9, Tribune.

WANTED—BY ACTIVE BROKERS, APTS., cottages, bungalows. Buyers waiting. Also good managers of apt. bldgs.
FREDERICK H. FROEMKE & CO.,
1700 Fisher Bldg. Prospect 570.

WANTED — CHICAGO AND SUBURBAN acres for subdividing; will pay cash; give full details and description in first letter. Address P D 8, Tribune.

WANTED—DO YOU WANT CASH FOR your property? Phone Wentworth 1845-6. McCLUN, 39 years of quick results in selling South Side real estate. 217 W. 63d-st.

WANTED—HAVE QUICK CASH BUYERS for city improved income properties. What have you to offer? E. B. WOOLF & CO., 79 W. Monroe-st.

WANTED—LARGE APARTMENT OR BUSIness properties.
WILLIS & FRANKENSTEIN, 110 S. Dearborn.

WANTED — IF YOU WANT TO SELL CHIcago real estate, see us. WILLIAM A. BOND & CO., 25 N. Dearborn-st.

REAL ESTATE FOR EXCHANGE.

Apartments.

EXCHANGE—HIGH GRADE APARTMENT equities; want large or small clear apartment; have nothing any trade on cash basis. H. J. ENSINGER, 40 N. Dearborn-st.

Business Property.

FOR EXCHANGE—BUSINESS PROPERTY, 3 stores and 6 flats on well located corner, near 63d and Halsted; $35,000; mortgage $20,000; will take nearby farm or vacant. Edgewater Real Estate Co., 5303 Broadway. Edgewater 2270.

Farms and Acres.

TO EXCHANGE—40 ACRES NEAR LIBERtyville, fine corn house, barn, cement floors, silo, granary, large poultry house and tool house; 10 choice cows, 4 horses, 300 chickens, 18 geese, 10 ducks, tools; owner will exchange for two or three apartment. T. J. STAHL, Waukegan, Ill.

TO EXCHANGE — KANSAS RANCH OF 13.-640 acres, all fenced and cross fenced; good house and barn; 80 acres house hole 5 cave; extra good corral; well watered. Price $25 an acre; mortgage $80,000. Want apartment or flat. Address S A 278, Tribune.

FOR EXCHANGE — $50,000 FIRST MORTgage secured on 730 acres of land that the owner values at $150 per acre; will take an equity in a good farm or city property up to $25,000; balance cash. SCHWABE BROS., 1028 Plymouth Bldg., Minneapolis, Minnesota.

TO EXCHANGE—ELEG. 200 A. FARM ON concrete road, 18 mi. from city limits; fine improvements; best of soil; all tilled, no waste land; 70 acres under the market; for subdivision prop. or city acres. Address P M 557, Tribune.

FOR EXCHANGE—MY IDEAL COUNTRY home, Cook Co.; 11½ ac.; highly improved, conv.; price $20,000; clear; will add cash; submit full part. Address O 108, Tribune.

EXCHANGE—240 ACRES, 8 RM. HOUSE; barn; fenced; sandy loam soil; Centl. Wisc.; want house or flats; might add cash. ROBT. F. MUELLER, 29 S. La Salle-st.

EXCHANGE OR SELL—200 AC. FARM and truck farm, 2 blks. to station, 30 min. to loop; for terms write at once. Address P X 416, Tribune.

FOR SALE—2 FARMS; RIPE TO SUBDIvide; 2 blks. station, 70 trains; 140 acres; 3 blks. station; 100 trains daily; 40 minutes from Chicago; $175 and $200 per acre.

FOR SALE OR EXCHANGE—200 AC. McKeary Co. Address N 241, Tribune.

FOR SALE—80 ACRE TRACT AND FIVE ROOM cottage, all modern, at Schererville, Ind. McINERNEY & POWER, 56 W. Randolph-st.

Indiana.

FOR SALE—TRUCK GARDEN, 10 ACRES; 7 rm. house; richest black soil; good location. C. F. GRAY, 38 S. Dearborn-st.

Michigan.

FOR SALE—200 ACRES, SPLENDID SOIL; fine state of cultivation; bal. pasture and timber; about 40 acres heavy timber; large barn, 8 room house, modern poultry houses, granary, corn crib, etc.; 3 apple trees good yield; school 2 miles; good town; more than enough timber to pay for farm. If sold at once owner will sell farming equipment, live stock, and crops. Best of reasons for selling. Price $8,000; 1-3 cash, bal. easy terms. Can be offered anywhere. Address Williamsburg, Mich., Grand Traverse Co.

FOR SALE—LANDSEEKERS! ATTENTION! 80 ac.-tracts. Rich clay loam soil, level, fruit, etc.; $20 to $35 per ac. Small cash bal. long time. Splendid opportunity to get a farm home. Write for FREE facts. A. SWIGART & CO., First Natl. Bank Bldg., Chicago.

FOR SALE—120 ACRES FINE SOIL, GOOD water, all stock, tools, crops; 35 acres timber; $4,000 down. Bargain for quick sale. R. NELSON, Paw Paw, Mich.

FOR SALE—40 A., 30 CLRD., LOG HSE, garage; 1 mi. store. $850; $100 cash, $10 mo. EVANS-TINNEY CO., Fremont, Ind.

FOR SALE—320 to 1,000 ACRES MICHIgan land, $2 per acre for quick cash sale. Box 133, Tribune.

Virginia.

FOR SALE—HOME SEEKERS, SEND FOR Farm Bul. Dept. T, Emporia, Va.

Wisconsin.

FOR SALE—LANDOLOGY, SPECIAL NUMber just out, containing 1921 facts of clover in Marinette county, Wisconsin. If for you as an investment you can't help thinking good farm lands where farmers are prosperous, once for this special number. LANDOLOGY, Room 1, Sequoit Block, MENOMINEE-RIEHLE LAND CO., 506 Stephenson Bldg., Marinette, Wis.

FOR SALE—80 ACRES; LOW PRICE; EASY terms; log house; level land; 10 acres cleared; 2 miles to Hayward; camp buildings; well, 2 miles to river; $5,000; $5,000 cash. Dept. L-2, Colonization Co., Merrill, Wis.

FOR SALE—WE ARE OWNERS OF IMproved farms to make trade for vacant lands, and live stock. Lists free. Northern Realty Co., Inc., 343-44 Ashland Blk., Dearborn-st., Chicago.

FOR SALE—40 A. HARDWOOD SOIL; NEAR Rosth, Lombard; 1 mile to station; price $1,000; pay $120 down; balance in payments, running 3 yrs. BROWN & BONS, 5 N. La Salle. Frank. 1836. See folder.

FOR SALE—MADE TO ORDER FARMS—10 to 160 acres, $10 to $60 per acre; 10 yrs. on bal.; circular free. Northern Wis. Colonization Co., Chicago, Ill.

FOR SALE—CHOICE 40 ACRE FARMS IN the best dairy region of upper Wisconsin; $125 and $125 a year. SAWYER COUNTY REAL ESTATE COMPANY, Box 1060 Eagle River, Wis.

FOR SALE — 150 ACRES; GOOD LAND, timber and floating water; 3 miles R. R.; small deposit, balance $12 per month. Address S 813, Tribune.

REAL ESTATE LOANS.

SECOND MORTGAGE LOANS

Made in one day; low rate; easy payment. We buy or loan on mortgages already made. See us first and save money. SIMMONS BROS., 69 W. Washington-st. Rand. 3080.

6% MONEY IN LARGE AMOUNTS ON CENTRAL BUSINESS PROPERTY or specially CHOICE, well located APARTMENTS and WAREHOUSES. HENRY A. KNOTT, 122 W. Adams-st.

GREENEBAUM SONS' BANK AND TRUST CO.—First class Chicago mortgages and bonds bearing 6 per cent for sale; $100, $500, $1,000 and upward. Send for list No. 43. Corner La Salle and Madison-sts.

PRIVATE FUNDS FOR REAL ESTATE loans, $1,000 to $5,000; WILL J. BELL, 69 W. Washington-st. Rand. 3543. Twenty-four years at this address.

6% MONEY TO LOAN ON CHICAGO IMproved. Loans from $500 to $5,000 preferred. West 31st State Bank, 31st at Wallace-st.

INSURANCE FUNDS—FOR CHICAGO MORTgages; also real estate and industrial bond issues; prompt action. PEABODY, HOUGHTELING & CO., 10 S. La Salle-st.

MONEY TO LOAN
On Chicago and suburban real estate.
FIRST MORTGAGE FOR SALE.
MEAD & COE, 69 W. Washington-st.

WANTED—LONG TIME FIRST MORTGAGE loan $6,000 on West Central Indiana farm; appraised $17,000. Call Kenwood 8855 or write Madison, 4402 Calumet.

WANTED — FIRST MORTGAGE LOAN, 5 years, $3,500, on new bungalow, Villa Park, Ill. Address S C 184, Tribune.

2D MORTGAGE LOANS MADE; ANY amount, on city improved property; easy terms. A. E. Westman & Son, 139 N. Clark-st.

FINANCIAL.

10%

Offer you all or part of 1st mortgage loan of $75,000 on new group home building construction in Houston, Tex. Planned and to be constructed by one of the large lumber companies of Chicago. The loan runs five yrs., is 50% of cost of land and buildings, and nets you 10%. Address O X 108, Tribune.

CANADIAN CORPORATION, LARGEST OF its kind in the dominion, desires to increase its capital, which have paid nearly 200% dividends to shareholders in the past eight years. Stock brokers, underwriters, or sales organization interested communicate with F. E. SHENEHON, 10th Fl., Electric Railway Chbrs., Winnipeg, Canada.

MORTGAGES.

FOR SALE—A FEW 7% FIRST MORTgages, $1,000 to $6,000; security three times amt. of each loan; improved property. McKey & McKey, 1st Nat. Bk. Bldg. Cent. 6270.

GET 7% INTEREST ON YOUR SAVINGS. Choice first mtges. for sale; small amts. McKey & McKey, 1042 1st Natl. Bank Bldg.

FOR SALE—2D MORTGAGES FROM $300 to $5,000; safe investments netting 12%. R. A. KOOB, 1073 N. Halsted, cor. North-av.

$3,500 1ST MTG. ON LAND WORTH $10,000. Want $1,100 and auto, a business, or ripe vacant. Address P L 551, Tribune.

STOCKS AND BONDS.

CASH FOR LIBERTY BONDS — MARKET and interest paid; German and Polish bonds bought and sold. J. S. Lowitz, 312 S. Clark.

FOR SALE—1ST MORTGAGE GOLD BONDS, $500 denomination; netting investors 12%; easy terms. Address P M 524, Tribune.

LIBERTY BONDS BOUGHT AND SOLD. Market price. Drafts all foreign countries. E. W. KEMIF, 120 S. La Salle-st.

BUILDING MATERIALS.

PLAIN AND OAK FINISH WALL BOARD; best in market; 4c sq. ft. and up. Builders Supply Co., 2228 W. Madison-st. West 1000.

FOR SALE—SECOND HAND LUMBER, WINdows, doors, carpenter tools, plumbing tools, pipes and fittings. 3025 Sheffield.

LEASEHOLDS.

Newlyweds, Attention.

Do you want a beaut. furn. 4 rm. apt. N. Side, nr. "L," Clark and Bwy.? Everything just as you would like it. Furniture mahogany blue silk velour, player piano, Federal phonog., beautiful rugs. Phone L. V. 7379; for address, then run over and see it.

FOR SALE—OR RENT—8 ROOM FLAT suitable for rooming and boarding house; income $94 per week realized; house clears or will rent $150 per month, furnished. 1922 lease. ERICKSON, 517 Aldine, 4th floor. Phone Wellington 1175.

YG. MARR. CPLE. WISH TO BUY FURNI. ture and lease of 6 or 7 rm. flat where some rooms can be rented out; S. S.; nr. L; reas.; part cash, balance on terms; state particulars and price. Address M 597, Tribune.

FOR SALE — FURNITURE OF 6 RM. ROOM steam heated flat, fronting Garfield Park; reasonable; lease to May 1; can be transferred. Call Nevada 1046 or address N 395, Tribune.

$395 TAKES CONTENTS OF WELL FURnished 6 room modern apt.; steam, electric; rent very easy. A real snap; no dealers. Phone Kenwood 4302.

BEAUT. 7 RMS. S. P., 2 BATHS, SHOWer, overlooking lake; Grand piano; Oriental rugs; recently furn. Phone Buckingham 4254. Address 4630 Clarendon.

30 RMS.; BEST N. SIDE LOCATION. 6 rm. flat, north; must sell.
13 rms., N. Dearb.; rt. $65; elec.; $2,400.
42 rms., E. Ex. Rec.; $11. N. Clark-st.

7 RMS. WILS. DIST., R. $95.
10 rm. house; Lin. Pk.; in. $225.
42 rms., bskpg.; Wils. dis.; cl. $800.
McKinley, South 35; 1 to 5 p. m. La Salle.

SEE LANGE, 704 N. DEARBORN.
45 rms., all bskpg.; North; $8,500; terms.
11 rms.; Wil. dist.; 3 yr. lease; fine furn. Sell acct. sickness; $1,000; big barg.

36 RMS.; RENT $125; PRICE $3,000.
23 rms.; rent, $100; price, $1,500.
14 rms.; rent, $55; price, $800.
BARSNES & BARNES, 911, 127 N. Dearborn.

FURN. 6 RM. FLAT WITH PIANO; RENT $35; lease; must move for sale. 7030 Jeffery; sale, 709 Briar-pl., Apt. 2. Wellington 7639; 21 RMS., MODERN APTS.; RENT $100 MO. Heat furnished; bargain at $2,500.
GRAHAM & CO., 1 N. Dearborn.

WANTED—TO BUY—FURNISHED APT., 6-7 rms., near Jackson Park or Wilson-av.; reasonable; cash. Ph. Dorchester 9512.

FOR SALE—7 ROOM FLAT; BEST LOCAtion; 6 rooms all rented; good leases. Buckingham 3083.

WANTED—15, 18, OR 20 ROOM BOARDING house on S. Side; must be modern. C. M. PETERS, Salesman, 1647 W. 47th-st.

WILL SELL NEW 3 RM. APT. IN A-DOR bed, pri. pch.; rent $60, inc. linens, silver, etc.; price $300. 6233 Drexel-av., 3d.

SACRIFICE; 7 RM. FLAT, S. AND E. $1,100 Hotels flats coming in. Bonlevard 3440.

BEAU. FUR. 2 RM. KIT. APT., YR. LEASE; low rent. Irving 6158 Park, 2d. apt.

20 W. CHICAGO-AV., 3D—7 RM. FLAT FOR sale at once, with lease.

FURNISHED FLAT FOR SALE—MAY LSE. leaving city. 1214 Foster. Edge. 8047.

MAY LEASE—BEAUTIFUL 6 ROOM APT. niture, reasonable. Williams, Mid. 9332.

STOVES.

FOR SALE—COMBINATION STOVE; SUpreme; reas. 1120 Oak Grove-av. Buckingham 3066.

JEWELRY; WATCHES, ETC.

HIGHEST CASH PRICES GUARANTEED for your diamonds, pearls, jewelry and old gold; transaction confidential. JAMES HARRISON, K. 707, 7 W. Madison.

DIAMONDS AND WATCHES — $1.00 PER week. Look for the key—it's your guaranty. OLSEN & JOHNSON, 4th fl., 209 S. State-st.

PAWN TICKETS BOUGHT. ALSO OLD gold, silver, platinum, diamonds; best prices; business confidential. 2 S. Clark-st.

DIAMONDS, GOLD, SILVER, PAWN TICKets wanted. You cannot get better prices anywhere. E. ROSENBERG, 64 W. Randolph.

PAWN TICKETS AND DIAMONDS BOUGHT for cash; best prices; business confidential. J. J. MARMONT, R. 606, 5 S. Wabash-av.

DOGS, BIRDS, POULTRY, ETC.

BEST SON OF CHAMPION PETER SKINO, 15 lbs. Derby Ring fee $10-$15; all breeds Chow, Pekes, Poms, Phean. 2244 Prairie-av.

PEDIG. PERFECT MARKED BOSTON BULL fem., 1 year old; must sell quick; $55. Sunnyside 4-2-0, no dealers.

FOR SALE — BEAUTIFUL BOSTON TERrier, bat ears, male, 3 years. Nevada 8066.

TRAINED BIRD DOGS AND HOUNDS. 6116 Michigan-av.

AIREDALE, PEDI. 1 YEAR FINEST SPECImen in city; house broken. Edge. 3618.

BOSTON PUPPIES, FOX TERRIERS, BLACK and tans. 3625 Cottage Grove.

CAMERAS, KODAKS ETC.

KODAKS, GRAFLEX AND MOTION PICture cameras exclusively. See Bass now for smaller values.
CAMERAS BOUGHT, SOLD, EXCHANGED. Liberal loans, low rate of interest on cameras, etc. Jacob Kl'n, 502 S. Halsted-st.

BARGAINS—ONLY HIGHEST CASH PRICES paid for cameras and lense. BIG BEN, 26 Quincy-st. Wabash 4728.

CAMERAS AND KODAKS BOUGHT, SOLD, and exchanged. CENTRAL CAMERA CO., 124 S. Wabash.

MISCELLANEOUS.

WANTED—TO BUY CHEMICAL FIRE EXtinguisher on wheels, 50 to 75 gallon. Call NEWCAUSE, Albany 180.

CINDERS GIVEN AWAY FOR THE HAULing. University of Chicago Power Plant, 58th and Ingleside-av. Phone Midway 800.

FOR SALE—5 GROSS ALLOY INK, 2X8 tubes, cheap for cash. Address S M 504, Tribune.

CASTOFF CLOTHING.

LOU-EZ, 827 N. CLARK-ST.—A DIGNIFIED shop to dispose of used garments, household linens, bric-a-brac, antiques, etc. Sup. 478.

WE BUY LADIES' EVENING GOWNS, dresses, coats, children's clothing; will call. Letel Shop, 828 N. Clark. Ph. Sup. 2181.

50% MORE FOR YOUR CLOTHING. CALL Broffman first. Call anywhere. Hen. 5850.

JEWELRY; WATCHES, ETC.

HIGHEST CASH PRICES GUARANTEED for your diamonds, pearls, jewelry and old gold; transaction confidential. JAMES HARRISON, K. 707, 7 W. Madison.

DIAMONDS AND WATCHES — $1.00 PER week. Look for the key—it's your guaranty. OLSEN & JOHNSON, 4th fl., 209 S. State-st.

PAWN TICKETS BOUGHT. ALSO OLD gold, silver, platinum, diamonds; best prices; business confidential. 2 S. Clark-st.

DIAMONDS, GOLD, SILVER, PAWN TICKets wanted. You cannot get better prices anywhere. E. ROSENBERG, 64 W. Randolph.

PAWN TICKETS AND DIAMONDS BOUGHT for cash; best prices; business confidential. J. J. MARMONT, R. 606, 5 S. Wabash-av.

HOUSEHOLD GOODS.

Central.

AUCTION SALE! OF ORIENTAL RUGS AND CARPETS

Sent to us by
A. DEVEJIAN, 2410 BROADWAY, N. Y., one of America's largest importers, who must realize cash. Stock includes oriental and Chinese rugs in all sizes from tiny mats up to huge palace carpets. This offers a rare opportunity to purchase rugs at your own price, as every piece must be sold regardless of cost or value.

Sales Held 2 P. M. Daily

At Our Galleries.

Grant's Art Galleries,

112 S. WABASH-AV.,
BETWEEN MONROE, ADAMS.

SPECIAL OFFER—FURNITURE OF 4 RMS., 3 pc. parlor suite, 4 pc. bedroom suite, with spring mattress, floor lamp, 7 pc. walnut dining room set, kitchen table, 2 chairs; worth $700; for $279. Western Factories Furniture Co., 518 S. Wabash-av. Open evenings until 9 o'clock.

SHOP UPSTAIRS AND SAVE MONEY—High grade furniture at reduced prices. THE LENOX CO., 520 S. Wabash.

RUG BARGAINS—ORIENTALS, DOMESTICS, few Orientals slightly used, real cheap. SOUHAMI, 17 N. Wabash-av., 5th floor.

ORIENTAL RUG, NEW ARAK, 11X13.4, sapphire blue and rose; any reasonable offer. 20 W. Jackson-blvd., R. 400. Wab. 1732.

ORIENTAL RUG BARGAINS HERE AT ALL times. TAPEJIAN BROS., 217 S. Wabash.

South Side.

Kessel Bros. Storage. Unclaimed Storage.

V. M. Beds	$ 5.00
Springs	3.00
Mattress	3.00
Brass Beds	10.00
Small Rugs	3.00
Steel Day Beds	10.00
Ext. Table, 6 ft.	12.00
Chairs	2.00
Rockers	3.00
Lib. Tables	12.00
Sewing Machines	10.00
Kitchen Cabinet	15.00
Center Tables	3.00
Dressers	15.00
3 pc. Parlor Set	35.00
Uphol. Velour Davenports	35.00
Heaters	4.50 and up
Gas Ranges	15.00
Comb. Ranges	45.00
Pianos, Victrolas, China, Cut Glass, etc.	

Large assortment of Oriental rugs in all sizes.

4031-33 S. State-st. Open Evenings.
Special Attention to Out of Town Buyers.

Do You Realize

How ridiculous it is to pay exorbitant prices for furniture in the loop? Why don't you make it your business to call in the

So. Side Auction House,

47TH, CORNER MICH.-AV.

We have sample suites in elegant furniture, consigned to us from Grand Rapids and Chicago Exposition such as dining room, living room, and bedroom sets, at 35% less than wholesale price.

NOW do you realize how much you can save? It is worth while to investigate.

Open until 9:30 every day.

Free Crating. Tel. Kenwood 545.

FURNITURE SALE.
6 rms., fumed oak furn. Will separate. Table, victrola, records. 7912 Exchange-av. South Shore 5029.

PIANO, PARLOR SUITE, GAS RANGE, LIB. table, 3 m. beds [3], single bed, dressers [6], rockers [2], tables, etc. $260. Cash or time. Address N 597, Tribune.

ANTIQUE ORIENTAL RUG, 9X13, FEW smaller rugs, quilt, chair, other furn. Midway 8959.

$450, 4 RMS. OF FURNITURE, $195; ALL new; will separate. O'DONNELL, 54 E. 123d-st., Roseland 3111.

FOR SALE—THOUSANDS OF PIECES OF used furniture, rugs and stoves. AMERICAN STORAGE, 1434 E. 63d-st.

FOR SALE—MAHOGANY PIANO, VICTROLA and other furniture. 1801 S. Clark-st., 1st apt.

SIMMONS BED, SAGLESS SPRING AND felt mat.; special this week, $24.95. Also other bargains. 1439 E. 63d-st.

FOR SALE—HIGH GRADE FURNITURE OF a 5 room apt., including piano; will separate. 6040 Drexel. Hyde Park 9128.

FOR SALE—AT A BARGAIN, MAHOGANY upright piano and mahogany parlor furniture. 7600 Champlain-av., Apt. 2.

FOR SALE—HEYWOOD REED BABY CARriage. Thompson, 4454 Lake-av.

BARGAIN—WILLIAM AND MARY VELOUR chair and rocker; talk, mach. Boul. 1163.

FOR SALE—6 RMS. FURNITURE. 6320 Kimbark-av., 1st apt.

ORIENTAL RUG, CHINESE, BLUE, perf. cond.; sacrifice. $130. Douglas 2227.

FOR SALE—BEAUTIFUL 3 PIECE MAHOGany parlor suite, bargain. Blvd. 1163.

North Side.

BRASS BED, COMPLETE, DRESSER, CHIFfonier, mahog. four-post bed, brass beds, china cabinet, rugs, davenport, chaise lounge, chairs, cabinet, colonial furniture; other household goods, very cheap. Call Sunday, 12 to 4 weekdays, 9 to 5. 1517 Chicago-av.

CONTENTS OF LAKE SHORE APT., REmoved for convenience; Italian dining room set, mahog. empire bed, table, chairs, rugs, and carpets, filet curtains and velvet drapes. BARLEY, 1240 Lake Shore-dr.

HIGH GRADE 3 PIECE PARLOR SUITE, latest style, tassels, $125. Lawrence-av. Furniture and Uph. Shop, 2409 Lawrence-av.

PARLOR SET, 7 PIECES, SLAT SIZE, mohair velour, also table, complete, for $85. 3444 Greenview-av. Wellington 9542.

GENUINE BLACK LEATHER PARLOR furniture for sale, sleeping davenport. Edgewater 9054. MRS. LOWY.

PIANO, MARBLE LAMP, DISHES, LARGE oriental rug, glass c

AUTOMOBILES—GASOLINE.

CADILLAC'S 5 BARGAINS

CADILLAC 8, TYPE 57, VICTORIA COUPE. This is a model that has been so popular with us in a roomy 4 passenger coupe. car is coming into our hands from the original purchaser in remarkably fine condition throughout. is equipped with a spare tire, bumper, set of seat covers, clock, etc. Mechanical condition will bear most rigid examination and demonstration. If you are looking for a real bargain in a Cadillac coupe do not miss this one. Special for this sale, $1,650.

CADILLAC 8, TYPE 59, SUBURBAN SEDAN. Have is a roomy 7 passenger sedan that has the appearance of a new automobile. Paint shows practically no wear. The velour upholstery is like new. We have made a thorough inspection of this car mechanically and will guarantee it. The cord tires are in excellent condition. Has one extra tire, bumper, clock, etc. If you are looking for a Cadillac Sedan that we believe to be almost as good as new, this car will surely please you. Price is extremely low, and it will move quickly. Special for this sale, $3,500.

CADILLAC 8, TYPE 59, TOURING CAR. This is our standard 7 passenger model. This particular car has not had a great deal of mileage and has been carefully handled by the original owner. For this reason its mechanical, paint, and coach condition is superios to the average used car. Cord tires show but very little wear. Has many extras. If you are looking for a Cadillac touring car that has just been run enough to limber it up, we believe this car will please you. It carries our standard guarantee. As it is priced extremely low, we would suggest your immediate action. Special for this sale, $2,500.

CADILLAC 8, TYPE 59, VICTORIA COUPE. This car is coming into our hands from the original purchaser in almost new car condition. He has given it most excellent care, and, in fact, the original finish on this car is almost as bright as new and has no scratches. Has a complete set of cord tires, one extra, seat covers, inside mirror, clock, etc. We have made an inspection of this car mechanically and will guarantee it. If you are looking for a Cadillac Coupe of the late series at a greatly reduced price, do not miss this opportunity. Special for this sale, $3,250.

CADILLAC 8, TYPE 59, PHAETON SPORT MODEL. This is the model that has been so popular with us the year past. The customer is exchanging it for one of our new cars and it is coming into our hands in most excellent condition. We will guarantee it mechanically. Has an excellent set of cord tires, spare tire, bumper, etc. This car does not look like the ordinary used car and the lucky purchaser will obtain one of the best bargains we have ever offered. Special for this sale, $2,500.

Cadillac Motor Car Co.,
2301 MICHIGAN AV. CALUMET 4841.

PACKARD

Packard Twin Six Touring. This is our latest series car and is just out of the paint shop. car, chassis and motor has been thoroughly rebuilt and the entire car is like new in every detail. It carries the Packard motor new car guarantee and service. $4,000.

Packard Twin Six Coupe. This car is perfect in every respect. The body is practically new, painted in dark maroon and upholstered in light gray imported cloth. The chassis and motor is in robust condition and the tires are new Scripps-Springfield Cords. The price is remarkably low at $3,000.

Chevrolet Sedan. This is the large 4 cylinder car and is practically new. Equipment very complete including new spare tire; steering wheel lock, front and rear bumpers, etc. Wonderful value at $900.

Scripps-Booth Touring. Has seen very little service and is in perfect condition throughout. The tires are new, paint shows no signs of use, and equipment very complete in every way. Special this week at $800.

Pierce-Arrow Touring, 1921 model. This car cannot be distinguished from new in any detail. The extra equipment includes Westinghouse Shock Absorbers, double rear tire carrier, automatic rear vision mirror, 2 spotlights, seat covers, etc. You can make a great saving on our price of $3,250.

Peerless Sport, 1920 model. Mileage on car is very low and of course the appearance is like new. Attractively painted in dark blue with red wheels, and car is well equipped throughout. Price only $1,800.

PACKARD MOTOR CAR CO. OF CHICAGO,
2357 S. Michigan-av. Milwaukee Branch.
Calumet 7400. 35th and Grand-av.

NEW WINTON FOUR
Passenger Victoria, $1,800
less than regular price.
New LAFAYETTE 7 Passenger Sedan, $900 less than regular price.
These cars are brand new. Have never been used. Must sell at a sacrifice to liquidate.
C. D. BIRDSALL,
200 Lafayette-av., N. E.,
Grand Rapids, Michigan.

BARGAINS

Paige, Continental engine	$300
Chandler, chummy	635
Overland 4 passenger	575
Chandler 7 passenger	575
Oakland roadster	485
Kissel 6 passengers	485
Chevrolet sedan	385
Auburn, winter top	325
Rambler	100

NOTE: Most of these cars have been overhauled and repainted. All are equipped with cord tires, bumpers, etc. The greatest bargains we have offered this year.

Bird-Sykes Co.,
DISTRIBUTORS OF PAIGE CARS
2215 Michigan-av. Calumet 0060.

Oldsmobile Bargains

1921 Oldsmobile, Model 43-A	$ 995
1918 Buick, Model 5-45	525
1920 Oldsmobile Coupe	1,175
1920 Chandler Coupe	1,095
1919 Scripps-Booth	775
1918 Willys six	540
1922 Ford Roadster	285
1916 Paige Touring	275

W. V. FAUNCE MOTOR CO.
OLDSMOBILE DISTRIBUTORS.
2035 S. MICHIGAN. CALUMET 4229.

!!LOOK!!

Buick—1918, 5 pass	$ 500
Buick—1917, 7 pass	450
Buick—1920, 5 pass	450
Paige—1919, 5 pass	650
Roamer—1920, 4 pass. sport	1,500
Roamer—1921, 4 pass. sport	2,250
Hudson—1920, 4 pass. sport	1,000
Chandler—1920, 4 pass. sport	850

All cars carry new car guarantee and service. E. E. GLATT, 6102 Cottage Grove. Doreste 3576.

BUICK BARGAINS.

1920 K-46 6 cyl. BUICK coupe.....$1,450
1921 21-45 6 cyl. BPICK touring.....1,300
1920 K-45 6 cyl. BUICK touring.....900
1919 K-44 6 cyl. BUICK touring.....750
1918 E-49 5 cyl. BUICK roadster.....750
1916 CADILLAC touring 7 pass. tour.....650

BROADWAY BUICK CO.,
5137 BROADWAY. SUNNYSIDE 690.

STEPHENS SALIENT 6,

$1,850, F. O. B. Factory.
Cash, Terms, or Trade.
MILWAUKEE-AV. MOTOR SALES CO.,
2051 Milwaukee-av. Armitage 1931.

GRANT — COUPE, 1921. DRIVEN 3,500 miles; will sacrifice this car to move it quickly.
1920 Buick, K-44; good mechanical condition; good tires.
1921 Model 59 Cadillac; 7 passenger; run 7,500 miles; new tires.
SCHILLO MOTOR SALES,
2317 Michigan-av. Calumet 4707.

O. BOY, what we got fun underselling everybody on used cars. We have all makes and models; roadsters, tourings, sedans, and coupes. We guarantee no further cut on used cars. We give terms and take trades.
EMIL J. KROMSKY,
3651 Orden-av. Lawndale 3381.
Hudson Motor Co., Branch.

MACFALL MOTOR CO.

Jordan-Sheridan

LONG TERM PAYMENTS.
12-14 N. GARFIELD-BLVD.
KENWOOD 7900.

Hudson-Essex-Velie.

KELLY MOTOR CO., DIST.
Lincoln-av. and Irving Pk.-blvd. Well. 940.
Open evenings till 10. Sundays, 10 to 4.

WILD SACRIFICE

my new Paige Sport model 6-66, 1921; run only 5,000 miles; fully equipped. 2308 W. Harrison-st.

HUDSON AND ESSEX—THAT'S WHAT I'M selling and trading. Call and let's talk trade.
EMIL J. KROMSKY,
3651 Orden-av. Lawndale 3381.
DISTRIBUTORS OF BUICK AUTOMOBILES.

WEST SIDE BUICK SALES CO.,
4614 Washington-blvd. Austin 700.

AUTOMOBILES—GASOLINE.

CUT TO THE PRE-WAR BONE!

$1,000 REDUCTION ON ALL REBUILT COLE AERO EIGHTS

Your Choice from an Exceptionally fine selection at
$1,500.
Read how this is possible, Verify the facts. We make no flagrant statements. This is distinctly a policy sacrifice.

ON JULY 5TH LAST WE ANNOUNCED A REDUCTION ON ALL REBUILT COLE AERO EIGHTS FROM $2,500 TO $2,000.
ON SEPTEMBER 2D WE ANNOUNCED AND MADE ANOTHER REDUCTION IN PRICE ON THESE IDENTICAL MODELS FROM $2,000 TO $1,800.

And Now We Make a Final Bedrock Cut to $1,500.

MODELS ARE ON DISPLAY TODAY—JUST RECEIVED FROM OUR REBUILDING PLANT—EVERY SINGLE ONE OF THEM NEWLIKE AND PERFECT MECHANICALLY. SELECTION INCLUDES A FEW OTHER WELL KNOWN MAKES.

THIS SALE IS LIMITED.
DIVIDED PAYMENTS MAY BE ARRANGED.

Cole Motor Co.,
2325 Michigan-av.
Telephone Calumet 2323.

INSURED

for one year against fire and theft

Free of Charge

You get the policy in an old line company gratis. Come out and look over some of our wonderful Buick bargains.

You'll Be Surprised

WEST SIDE BUICK SALES COMPANY,
4614 Washington-blvd.
Phone Austin 700.
Open Evenings and Sundays.
REASONABLE TERMS ARRANGED TO RESPONSIBLE PEOPLE.

LINCOLN

LELAND BUILT.

You can understand that we as agents for the well known LINCOLN could not afford to misrepresent any of the used cars we sell. We secure very high grade automobiles in trade for the LINCOLN at very reasonable prices and they are usually in the very best of condition. All we ask is that you give us a call before buying.

1921 Peerless Sedan	$3,000
1921 Reo Coupe	1,700
1920 Hudson Coupe	1,700
1920 Mitchell Sedan	1,150
1920 Buick Sedan	950
1917 Cadillac Touring	1,250
1920 Oldsmobile Sport	1,000
1920 Chandler Coupe	1,500
1920 Nash Sport	1,100

ALLISON-ROD CO.,
2318 MICHIGAN-AV. VICTORY, 3900.

LOWEST PRICES

Ford Panel Delivery	$100
Overland 1916 Tour	175
Maxwell 1916 Tour	200
Ford Roadster, 1921	275
Chevrolet 490 Tour	275
Chalmers Master Six	275
Ford Touring	300

Maxwell-Chalmers Sales Co.,

Michigan-av. at 25th-st.
Cal. 5820.

BRISCOE SEDAN
LATE 1920.

An attractive looking automobile. Here is your opportunity to buy a closed car, one that is in perfect condition mechanically. The paint is very good and has five excellent tires. The upholstering is finished in silk velour; seats five very comfortably. There are many extras, including speedometer, motometers, dome light, etc. A real buy for only

$900
Triangle Motors, Inc.,
2229 Michigan-av.

BRISCOE—SEDAN, 1921; NEW PAINT, tires, and upholstering; mech. perf.; $875. W. G. VOIGT, 1349 Foster. Edge. 2856.

Buick Bargains

Used Buicks of all models. All cars are sold on our liberal guarantee, with one week's FREE trial. Money returned if not satisfied. Cash or easy terms.

SOUTH SIDE BUICK SALES CO.,
3900 Grand-blvd. Douglas 632.
Open Evenings and Sundays.

Buick D-45 Tour.

This car has a new top and a new set of side curtains; also a glass winter enclosure, is equipped with a transmission lock, bumper, motormeter, and other extras; has five excellent tires, three cords, spare tire, has never been used. If you are looking for a real bargain see this car. $550. Terms if desired.

LEWIS AUTO SALES,
3109 W. 22d-st. Lawndale 455.
Open evenings, and Sundays till 3.

BUICK

1921 Roadster, just like new; $1,300.
1920 5 pass., new paint and winter sides; $1,120.
1920 5 pass., completely overhauled; $915.
1917 5 pass., excellent condition; $800.
1918 7 pass., Sedan, A1 shape; $1,025.
CASH OR TERMS.
NORTH SIDE MOTORS CO.,
924 Sheridan-rd. Ph. Lake View 8901.

USED BUICKS

Purchased from us during October will be
INSURED
for one year against fire and theft
Free of Charge
You get the policy in an old line company gratis. Come out and look over some of our wonderful Buick bargains.

You'll Be Surprised

WEST SIDE BUICK SALES COMPANY,
4614 Washington-blvd.
Phone Austin 700.
Open Evenings and Sundays.
REASONABLE TERMS ARRANGED TO RESPONSIBLE PEOPLE.

BUICK SEDAN

Perfect condition in every detail. This is a 7 pass. type, model B-55, and a

BIG BARGAIN, $985.
West Side Buick Sales Co.,
4614 Washington-blvd. Austin 700.
Open evenings and Sunday.

BUICK.

Model D-45, 5 pass.; first class condition; $550.
CHAS. LANGE & BROS. CO.,
Buick Distributors,
2623-27 Milwaukee-av. Spaulding 234.
Open eves. and Sundays. Cash or terms.

BUICK SEDAN, 1920.
$1,375, CASH OR TERMS.
This car has just been thoroughly overhauled and painted; 5 good cord tires; many extras; must sell this week.
3960 Sheridan-rd. Lake View 8041.

BUICK—1922 TOURING; A REAL CAR AT a real price; have been transferred to permanent station; this car in splendid condition; my 1922 Buick touring; run less than 1,000 miles. If in the market for a new car of this type, a big saving can be effected; phone MURPHY, Randolph 2585.

BUICK CABRIOLET.
In A1 condition; good paint and mech. perfect; bargain. 4920 Sheridan-rd. Sunnyside 100.

BUICK—TR.; PRIV. OWNER; PERF., LIKE new; will pay to investigate. Sunny. 5248.

CADILLACS

You will readily understand why we can save you money on any type of Cadillac when you see the extreme care we take in selecting them, and when you see the great number we have to turn down because they are not up to our standard of goodness.
That is why we have the largest exclusive used Cadillac dealers and why our customers without exception send us their friends for Cadillacs.
Right now we have some exceptionally fine cars at remarkably low prices. Phone us about the Cadillac you have in mind. The chances are we have it, and if we have we can save you money. One especially good bargain is a fine 7 pass. Victoria Coupe.

DIXON MOTOR CORP.,
2448 S. Michigan. Victory 4184.

CADILLAC TOURING, 1921 MODEL, TYPE 59, ONLY $2,950.

I have just received this car from the original owner, who purchased same only a few months ago, only having driven it a few thousand miles on the city boulevards. The appearance one cannot distinguish it from a brand new car.
Is fully equipped with bumpers, 2 extra mounted tires and covers.
Written guarantee will be given with same. Terms arranged to suit. Car taken in trade.

JOSEPH G. GLASER,
Open Sundays and Evenings.
1444 Michigan-av. Calumet 4214.

CADILLAC 57 SEDAN.
Late type in excellent condition every way; cord tires, seat covers, bumper, heater, etc.; car looks and runs perfect; must sell cheap. $1,975. Bdel. 0510, 2320 S. Michigan-av.

CADILLAC — TOURING CAR. TYPE 59, never been run; used by suburban dealer on floor sample only; willing to sell at decided reduction. Address P L 49, Tribune.

CADILLAC—8, 4 PASS. SPORT, 57; NEED money, must sacrifice one of the best looking cars on drive; new paint, new pickeling, diateel wheels. Phone Sunnyside 11??.

CADILLAC—DOUBLE LETTER 57, 7 PASsenger; refinished like new in every way; best buy in city at $1,600. O. & W., 4106 W. 55th-st. Kenwood 968.

CADILLAC 8, VICTORIA COUPE; 4 pass., 1917; perfect condition; bargain. H. CHAVIS. Lawndale 8658.

CADILLAC — K-55 CHUMMY RDSTR., NEW sum. top and custom made coupe winter top; good cond.; $1,250. Randolph 4915.

CADILLAC—PHAETON, IN VERY GOOD condition; best offer will take same; no dealers. BARNETT, 1310 Morse-av.

CADILLAC 4 CYLINDER COUPE, GOOD mechanical condition; $200 takes it. 106 W. 55th-st.

CASE REDUCTION MAKES POSSIBLE 1920 models at strikingly low prices.
SMITH-SAUER MOTOR CO.,
2534 S. Michigan-av. Victory 3646.

CHALMERS—SEDAN; NEWLY PAINTED; 5 good tires; many extras; A1 condition; 6718 Sheridan-rd. Ph. Rogers Pk. 686.

CHALMERS—SPORT MODEL, 1921, NEW; run but few hundred miles. Any reasonable offer. Cash or time. 3415 Madison-st.

CHALMERS—COUPE; SAC.; BEST OFFER; A1 cond. 6218 Greenwood-av. H. P. 2644.

CHANDLER 1920 TOURING.

In very good mechanical condition; paint, etc., good; will sell very reasonable; trades accepted; terms.

HUDSON MOTOR CO. of ILL.
1615 S. MICHIGAN-AV. CALUMET 6909.
OPEN EVENINGS AND SUNDAY.

CHANDLER — DISPATCH, 1922 DEMONstrator; perf. cond.; many extras. Here is a chance to get a car like new at a great saving. Hannion Auto Sales, 5349 S. Ashland. Chandler Agency.

CHANDLER—1918 7 PASS. TOURING, EXcellent condition; fair reasonable offer refused. Ph. Midway 9750.

CHANDLER TOUR.—DRIVEN 4,000 MILES; just like new; 5 cord tires; real snap at $785; terms or trade. Open eves. 1967 Ainslee.

CHEVROLET SEDAN,

1919. Runs and looks like new. Price, $550.
CHICAGO MOTOR CAR CO.,
Jordan Distributors,
2430 Michigan-av. 2d fl. Calumet 6070.

CHEVROLET — 1918 TOURING; DANDY running order; mech. perfect; all accessories; 4 new tires; wonderful bargain at $225. Call Wabash 3040. No dealers.

CHEVROLET—1920, SEDAN, F. B. REFINished. A1 Mech. cond. throughout, $375; trade or terms. Mid. 906. 6131 Cottage Grove.

CHEVROLET—1918 TOURING CAR. HERE is a dandy light car at only $200.
OAKLAND MOTOR CAR CO.,
Calumet 5310. 2426 S. Michigan-av.

CHEVROLET—BABY GRAND; RUNS LIKE new; repainted; new top; $400, 823 E. 47th-st. Oakland 2233.

CHEVROLET 490—FOR SALE—OR WILL trade. What have you? Private party. Lafayette 6896.

CHEVROLET — TOUR., 1921, $300; RUN very little; cash or terms. Open evenings till 10. 2560 S. Halsted. Opposite Gaska.

CHEVROLET—SPORT MODEL ROADSTER; fine cond.; $250. 2411 Milwaukee.

CHEVROLET ROADSTER — LIKE NEW; $225. 1924 W. Madison. Open evenings.

CHEVROLET—TOUR., 1921, EXACTLY like new; bargain, $325. 1924 W. Madison.

DANIELS.

Victoria top, six wire wheels, cord tires, and many other extras. Run 4,700 miles; looks and runs like new; exceptional bargain; terms if desired.
5843 Grand-blvd. 3400 Douglas.

DAVIS—1921 SPORT DRIVEN 4,000 miles; disc wheels; best offer. 4200 Madison.

AUTOMOBILES—GASOLINE.

DIXIE FLYER SEDAN—1920; REPAINTED; good condition; extras. Normal 5958.

DODGE BROS. SEDAN.
THIS CAR HAS BEEN VERY THOROUGHLY OVERHAULED AND REFINISHED; PRICED AT $900. IT WILL PAY YOU TO COME IN AND INSPECT THIS CAR.
DASHIELL MOTOR CO.,
DODGE BROS. MOTOR VEHICLES.
2412 Michigan-av. Calumet 7300.

DODGE BROTHERS ROADSTER—HAS BEEN THOROUGHLY OVERHAULED AND IS IN VERY FINE RUNNING CONDITION; PRICED AT $595.
DASHIELL MOTOR COMPANY,
DODGE BROTHERS MOTOR VEHICLES.
2412 MICHIGAN-AV.

DODGE BROTHERS—TOURING CAR. THIS car was delivered during 1920 and has been overhauled very carefully. Has some extra equipment and very good service. Price $725. DASHIELL MOTOR CO. Dodge Brothers Motor Vehicles. 2412 Michigan-av. Calumet 7300.

DODGE—SEDAN TOP, 1918; MECH. COND. perf.; $500 buys. O'BRIEN BROS. MOTOR Co. 2101 Indiana.

DODGE SEDAN, WIRE WHEELS; A1 condition; $700. McSHANE HILL, 2458 S. Michigan-av. Ph. Victory 3640.

DODGE—1920 TOUR.; MECHANICALLY perfect; cord tires, spotlight, lock, etc. See this bargain; cheap. 5349 S. Ashland.

DODGE — SEDAN, 19; ORIGINAL PAINT and tires; new; mechanically good; bargain for cash. 4818 Lake-av. Ardmore 1000.

DODGE—SEDAN, 1920; DRIVEN VERY LITtle; looks like new. 4701 W. Madison-st.

DODGE COUPE — 1921; MANY EXTRAS; terms if desired. Open eve. 6807 S. Halsted.

DODGE—'19 ROADSTER, A1 CONDITION; bargain; $425. Albany 9641.

DODGE—1920 TOURING, MANY EXTRAS, $600. 4710 Cottage Grove. Oak 937.

Dort 1920 Tour.

Equipped with glass winter enclosure, wheel lock, new Goodyear Nonskid tires. Car has original finish and is mechanically perfect. $500. Terms if desired.
LEWIS AUTO SALES.
3109 W. 22d. Lawndale 455.
Open evenings, and Sundays till 3.

DORT — 1920, TOURING, EXCELLENT shape; guaranteed; $500 for quick sale. 1210 E. 63d-st. Dorchester 8900.

DORT—1920 TOURING; NEWLY PAINTED; 5 good tires; many extras; A1 condition; $575. 6715 Sheridan-rd. Ph. Rog. Pk. 686.

DORT—USED CAR VALUES.
LOUIS GEYLEE, CO.,
2300 Michigan-av. Victory 7800.

DORT—COUPE, 1921; GOOD AS NEW; $1,150; terms. Address O 285, Tribune.

ELGIN—PRACTICALLY NEW. 1921 SCOUT model; painted brown; runs 5,000 miles; cord tires; side wings and other extras; price $1,150. Call South Chicago 4772.

ELGIN REBUILT CARS; PRICES SMASHED.
ELGIN MOTOR CAR SALES CO.,
2323 Michigan-av.

ELGIN—6, TOUR., 1919, $450, FIRST class; new tires. Open evens. till 10. 2560 S. Halsted, opp. 26th.

ELGIN CAR—GOOD CONDITION, $500. 10936 Church-st. Ph. Beverly 455.

ESSEX TOURING CAR, LIKE NEW; must buy in city; $800. 1924 W. Madison.

FIAT BARGAIN

Will sacrifice late model 7 passenger Fiat touring car. The condition of this car is perfect; has lately been painted a beautiful battleship gray; equipped with a special Graff top, curtains, $900; two extra tires, the spare never having been used. Those who appreciate real worth will find in this car one of the few real bargains offered this year. In making the price on this Fiat full consideration has been given to the necessity of selling at once. For particulars, phone Victory 3780.

FIAT—BABY 4 CHASSIS, IMPORTED ITALian car; $285. 1337 N. Clark-st.

FORDS

"With a guarantee."
CASH OR TERMS.
"Our Fords are better."
Come and convince yourself.

1921 sedan; little used, good care.....$545
1920 sedan, Decker lock, speedometer..$515
1920 sedan, looks and runs like new.....$485
1921 touring, dem. rims, lock, etc.....$395
1920 touring, dem. rims, lock, etc.....$345
1920 touring, in fine condition.....$315
1919 touring, starter, block, lock.....$265
1918 touring, shock absorbers, etc.....$205
1917 touring, renewed throughout.....$195
1916 touring, new top, good tires.....$165
1914 touring with 1920 motor.....$125
1921 roadster, 2 weeks old.....$350
1920 roadster, in good condition.....$315
1915 roadster, running condition.....$105
1921 ton truck with express body.....$475
1921 ton truck with panel body.....$525
1921 light del. with panel body.....$325
1918 special speedster, steel wheels.....$325
1918 special roadster, wire wheels.....$265

Chicago Ford Exchange,
1450 S. Michigan-av. Cal. 88.
Open evenings and all day Sunday.
Fords to rent by the week, $40.

FORD—TOURING, LATE 1921, BRAND new, run 150 mi., starter, dem., rims, extra tire, spot lt., large wheels, motometer, tire cover, etc., take $100 off cost; rare bargain. After 4:30; priv. 6749 Perry-av. Went. 4748.

FORD — SPEEDSTER, 1920, PERFECT lunch., special body, disc wheels, and many extras; cash terms or your old car in trade. 5145 Broadway. Sunny. 1680.

FORD—SEDAN, LATE 1920.
Many extras; new paint; car in excellent condition; must sell at once; will consider terms. 2275 Milwaukee-av.

FORD—TOURING CAR, 1917. THE TIRES on this car are brand new; car looks like a '21; $195. GARFIELD MOTOR SALES, S. E. Corner of 55th and Wabash.

FORD—SEDAN, LATE '20; RECENTLY overhauled and put in good condition throughout; run very little. Will sell for $425. Call day or eve. 2737 Madison.

FORD—TOUR., STARTER, DEM. RIMS, Hassler shock absorbers, 2 extra mounted tires and covers, $260. Open evens. till 10. 2560 S. Halst., opp. 26th.

FORD—SEDAN, 1921, RUN 4,000 MILES; starter, dem. rims, bumpers, speedometer, spotlight, motometer, cord tires; only $500. Open evens. 2560 S. Halsted, opp. 26th.

FORD—100 USED CARS AND TRUCKS AND styles, with and without starters and dem. rims. Cash or terms. Vacant lot. 62d and Cottage Grove.

FORD—1920 SEDAN; NEW BODY, START. er, generator, wheels, and tires; rebuilt like new; cash or terms. Price $500. 1736 Michigan-av.

FORD—ROADSTER, 1921, NEW TIRES, MEchanically perfect; cash or terms, $250. Anton Satchel, 5000 Warwick-av.

FORD—COUPE, 1920; LIKE NEW; A FEW HUNdred miles; $450, cash or time. 3415 Madison.

FORD—SEDAN, LATE MODEL, SPLENDID condition; many accessories; $350. Call Stewart 1825.

FORD—TOURING, 1921; DEM. RIMS; LOTS of extras; $300 cash, or time. 3415 Madison-st.

FORD SEDAN—1921; NEW; RUN A FEW hundred miles; $525, cash or time. 3415 Madison-st.

FORD—COUPE, 1920; LOOKS AND RUNS like new; $475. Call 3 to 7 p. m., Rockwell 8583.

FORD—TOUR., 1921, $300; STARTER; fully equipped; used very little; cash or terms; open eves. till 10. 2560 S. Halsted.

FORD—SEDAN, 1921, $495; EXCELLENT shape; LOTS OF EXTRAS. MAYPOLE, 2040 JACKSON-BLVD.

FORD—COUPE, 1920; IN PERFECT CONDItion; good tires and tubes; just overhauled. A bargain at $375. 2737 Madison.

FORD—COUPE, LATE 1920, NEW PAINT, wheel lock, 5 good tires; a fine car; barg. If sold this week. 2275 Milwaukee-av.

FORD—TOURING, 1916. EXCELLENT MEchanical condition; cash or terms. 5047 Cottage Grove.

FORD—1920 TOURING; DEM. RIMS; FISK tour. top; red top tires; first class shape; extras; $250. 1736 Michigan-av.

FORD—SPECIAL AUTOWA BODY; IN 1ST class shape; dem. rims. Price $290; cash or terms. 1736 Michigan-av.

FORD — 1920 TOURING. STARTER AND dem. rims; extra bargain at $260. 3161 N. Clark-st.

FORD—1921 SEDAN; NEW BODY, STARter, generator and battery; new wheels and tires; $590. Cash or terms. 2751 W. Madison.

FORD 1921 ROADSTER; STARTER, DEM. rims; very good shape; $300. 1736 Michigan-av.

FORD—10 1917 TOURING CARS; DEM. rims; priced from $100 to $175. Cash or terms. 1736 Michigan-av.

FORD—SPEEDSTER; 4 PASS. BODY; REAL nice; 5 cord tires. 6140 Cottage Grove.

FORD—1914 TOURING CAR. BARGAIN AT $85. 3161 N. Clark-st.

FORD—1920 ROADS.; STARTER BLOCK; extras; bargain, $195. 6350 Cottage Grove.

FORD—1917 SPEEDSTER, SPECIAL BODY; extras. Price $150. 2751 W. Madison.

FORD—SEDAN; BARGAIN, $335. 6350 Cottage Grove.

FORD—TOUR., 1920. WITH FORD STARTer, $265. 4335 W. Madison-st.

FORD — A REAL SPEEDSTER; AN UNusual buy. 4335 W. Madison-st.

FORD—TOURING CAR, 1ST CLASS CONDI. tion, cheap. 452 W. 76th. Vincennes 4465.

FORD—TOURING; PERFECT; $100; RIG bargain. 3415 Madison.

FORD SEDAN—$900; ALL EXTR.; LIKE new. W. Guns, 715 W. North-av. Div. 6480.

FORD SEDAN—5 WIRE WHEELS, SHOCK abs., bumper; $350. 1924 W. Madison.

FORD—COUPE, 1920; IN GOOD COND. $350. Pullman 438, 536 W. 119th-st.

FORD — TOURING, 1920, STARTER, DEmountable rims; $240. 2411 Milwaukee-av.

FORD—ROADSTER, WITH STARTER, $250. 1924 W. Madison.

FORD—1918, GOOD RUNNING CONDITION, $125. 3957 Armitage-av. Belm. 1411.

FORD—COUPE, 1920, LIKE NEW. BARgain, $385. 4407 W. Madison-st.

FORD SEDAN, LIKE NEW, WITHOUT DEfect, bargain, $435. 4407 W. Madison.

FORD—TOUR., '20, EXCELLENT COND., $235. 4407 W. Madison-st.

FORD—RUNABOUT, 1919, GUARANTEED perfect. $155. 4407 W. Madison-st.

FORD—SEDAN, '21; LIKE NEW; MANY EXtras; bargain; terms. 4701 W. Madison.

FORD—ROADSTER; IN GOOD CONDITION, cheap. Ph. Wentworth 9066.

FORD—TOUR.; DEM. RIMS, S. E. TOP; EX. cond.; $185, today only. 4200 W. Madison.

FORD—ROADSTER — 1920, WITH FORD starter, $225. 4335 W. Madison-st.

AUTOMOBILES—GASOLINE.

FORDS.

SEDANS. COUPES.
I handle only 1920 and 1921 models. Every car guaranteed to be in A1 condition. It will pay you to see my cars before buying elsewhere; prices are lowest in the city; small down payment and easy terms arranged.
1275 MILWAUKEE-AV.
Armitage 1928. Open Eve. and Sun.

FORD COUPE.

USED ONLY 10 DAYS.
This 1921 coupe was purchased from Lawder Bros., Sept. 16, 1921, and has been used only 10 days. It's equipped with Firestone cord tires, shock absorbers, and wheel lock. You can't tell it from new; price $625. SOUTH SIDE AUTO SALES, 1115 E. 63d-st.

FORD COUPE—1921, MOTOR NO. 5407674; fully equipped with extras; cost $750; guaranteed perfect, for $550. 3833 Washington-blvd. Ph. Nevada 7989.

FORD SEDAN—1921; EXTRAS; TERMS OR trade; must sell; bare. 6807 S. Halsted-st.

Franklin-Marmon-Hupp.

North Side dealers. George Marquette Motor Sales Co., 4971 Ridge-av., at Clark. Shelldrake 3543 and 3790.

FRANKLIN—BROUGHAM, IN PERFECT shape, new seat covers, new 5 cord tires, cord tires, good paint. Ph. Pullman 2066 evenings.

FRANKLIN—SEDANS AND TOURINGS, 1921 to 1917; reduced prices. No misrepresentation. Buy Franklins from us. FRANKLIN M. C. CO., 2309 Mich. Cal. 3015.

FRANKLIN—1920 SEDAN, 20,000 MILES; wheels, 5 cord tires; practically a new car. Make your own offer. 3301 W. North-av.

HAYNES—MODEL 63; NEW PAINT; GOOD mechanical cond.; make offer. 6031 Cottage Grove-av., at Filling Station.

HAYNES—6, CHUMMY ROADSTER, SUMmer-winter tops, good mech. cond., 6 new wheels; best cash offer. 1417 W. Washington.

HAYNES—39; CHEAP; NO JUNK; 1ST class cond. 809 S. Paulina. 2d. Frank. 5486.

HUDSON 1920 TOURING.

THIS CAR HAS BEEN DRIVEN JUST FAR ENOUGH TO BE BROKEN IN NICELY; HAS VERY GOOD CORD TIRES AND HAS THE APPEARANCE OF A NEW CAR. A REMARKABLE BUY AT THE PRICE. WILL TAKE SMALL CAR IN TRADE; CASH OR TERMS.
HUDSON MOTOR CO. of ILL.
1615 S. MICHIGAN-AV. CALUMET 6909.
OPEN EVENINGS AND SUNDAY.

HUDSON
SUPER SIX COUPE.

I must have $400 cash within 48 hours; will give a reliable party terms on balance; might take a small car as part payment. Car is now in paint shop, and when finished will be like new. Bargain for quick sale. Phone Sunny. 9808 for appointment and submit offer.

HUDSON—1918 TOURING CAR FOR SALE at a sacrifice. Guaranteed mechanically perfect. Was compelled to foreclose on this car and will sell for quick action. If you can use a Hudson car, At Arryle Garage, 5057 Broadway. Ask for Mr. Rosenberg's Hudson.

HUDSON SEDAN, $950.

Late series car, used very little; motor, paint, upper, cond.; 6 cord tires. Inside. 6632 Cottage Grove. Fairfax 2840.

HUDSON—TOURING CAR, 1918 MODEL, IN first class condition, for sale by private party, very reasonable; owner leaving city of leaving city. Can be seen at 3543 Belmont-av. Phone Monticello 9652.

HUDSON—TOURING CAR, IN GOOD CONDItion. 1350 W. 22d-st.; very reasonable. Monticello 9652 or Monroe 5010.

HUDSON—CARRIOLET, 1918; REFINISHED and overhauled; must sell at a bargain. 4826 Broadway.

HUDSON—COUPE 1920 PERFECT CONDItion. $1,650. Main 1598 or Edgr. 1027.

HUDSON SUPER SEDAN — EXCEL. CONdit.; real bargain. 3132 Broadway.

HUPMOBILE.

5 Pass., winter inclosure, in good running condition. For the small figure of $400, which we are asking, it will not stay on our floor long.

TRIANGLE MOTORS,

2229 Michigan-av. Cal. 6813.

HUPMOBILE—FOR SALE, 1921, 5 PASSEnger touring car, in excellent running order, equipped with snubbers, bumpers front and rear, spotlight, etc. Has been run 5,000 miles; been run 5,000 miles; $1,300 cash. Address P X 365, Tribune.

HUPMOBILE—TOURING, 5 PASS. 1921; very little used; cord tires and many extras. Must sell this week. A. J. O'NEILL, 3439 Blaine-pl. Wellington 9225.

HUPMOBILE—TOURING; LATEST MODEL; run 1,700 miles; 5 cord tires; many extras; must sell this week. Sunnyside 4113.

JEFFERY TOURING,

6 cylinder, 7 passenger, 1917. Good tires. Fine paint. Mechanically wonderful. Has many extras. $375.
CHICAGO MOTOR CAR CO.,
Jordan Distributors,
2430 Michigan-av. 2d fl. Calumet 6070.

JEFFERY—7 PASS. TOURING CAR IN very good condition; seats upholstered; bumper, starter, etc. 1329 W. Chicago-av. Monroe 2.

JEFFERY 6—1917, MECH. PERF., GOOD tires; new paint; $500. Strauss, 3904 Belmont-av.

JORDAN

1920 Silhouette four passenger Jordan; paint, upholstery and mechanical condition very good; 5 cord tires; wire wheels; bargain, $1,150.

MAGNETIC MOTORS CORP,

2349 Michigan-av. Dou. 8710.

JORDAN—1920, 5 PASS. TOURING, A1 CONdition, refinished; seat covers and other extras. No reasonable offer refused. 4645 Madison-st. Phone Columbus 4900.

JORDAN—5 PASS. TOURING, DEMONSTRAtor, in excellent condition all around; will sacrifice for immediate sale. NORTH SIDE JORDAN CO., 5206 Broadway.

JORDAN 5 PASS. TOURING, DEMONstrator; in excellent condition all around; will sacrifice for immediate sale. NORTH SIDE JORDAN CO., 5206 Broadway.

JORDAN—7 PASS. SEDAN; GOOD MECH condition; cord tires, 519 Cass-st.

KISSEL KAR SEDAN.

Rebuilt and repainted, 5 good tires; runs and looks like new car; given away, $600. 4920 Sheridan-rd. Sunnyside 100.

KISSEL—FOR SALE—1920 5 PASSENGER sport model; A1 condition; $1,100. Phone Oakland 2086.

LEXINGTON TOUR., '20.

There is absolutely nothing wrong with this car. The price is $1,400. The only reason for selling is my need of a 7 passenger car. Don't waste your time and mine unless you are really interested. Phone R. E. HYDE, Harrison 5862, or Graceland 2303.

LEXINGTON—1920, 7 PASSENGER TOURing car; extra tire, bumper; paint; motor much like new; a snap at $1,000; this is the best bargain in Chicago if sold today. Car can be seen at 659 N. State-st. Phone Superior 6574